Tonight: Clear
Tuesday: Mostly sunny

Victoria Times

Classified 386-2121
News 382-3131

96th YEAR, No. 31 ★ ★ VICTORIA, BRITISH COLUMBIA, MONDAY, JULY 16, 1979 20 CENTS DAILY, 30 CENTS SATURDAY

U.S. declares energy war

Irving Strickland photo

Police are seeking witnesses to this van-cab crash Sunday which sent five people to hospital

Carter battle plan price set at $140B

Times News Services

KANSAS CITY, Mo. — President Carter today put a $140 billion price tag on the battle to win energy independence and said it is "now more critical than ever" for Congress to pass a windfall profits tax to pay for it.

"Will you help me succeed?" Carter asked delegations to the National Association of Counties, who gave him loud, long applause.

Carter said the money from the windfall profits tax on the energy giants has to be invested so the energy supply of the United States never again will be "hostage to foreign oil."

"All of this must come from the windfall profits tax from the oil industry," Carter said.

Reiterating his stand to cut dependence on foreign oil, Carter told the delegates in America's heartland:

"I am drawing our line of defence here and now!"

The $140 billion war for energy independence compares with about $24 billion spent in the speeded-up Apollo program that launched Americans to the moon exactly 10 years ago.

Drawing the battle lines in his apparent effort to save his political future, Carter leveled a sharp warning at the oil companies.

Shouting — to applause — that "the oil companies must co-operate!" the president said he is prepared to use the full power of his office to ensure they meet the energy needs of the nation.

He said he is dispatching auditors to check company profits and supplies, and pledged to use "the full power of the law against those who profiteer from our national shortage, or who try to cheat the American public."

Carter made the foray to Kansas City hours after perhaps laying his political future on the line in an extraordinary national broadcast.

In one of the most sombre peacetime speeches by any U.S. president, Carter Sunday night linked his political fortunes to achievement of an energy plan he says will combat a "crisis of the American spirit."

Although Carter never referred to his assumed quest for re-election in 1980, the president is known to hope his televised address will prove to be a turning point for his troubled presidency.

"I need your help," Carter said as he conceded past shortcomings in his national leadership.

He pledged to "continue to travel the country."

"I will listen. And I will act."

"I will do my best," he said, "but I will not do it alone."

Carter told the counties delegations meeting his administration is working "very closely" with Canada and Mexico in connection with his plan.

"Although Canada's oil production will be steadily dropping during the next few years, we will continue to share hydroelectric power and other energy sources with our neighbor to the north.

"One major project will be the new pipeline to be built from Alaska through Canada to bring natural gas to the lower 48 states. By 1985, Alaska and Canadian natural gas can displace almost 700,000 barrels of imported oil per day.

See ENERGY page 2

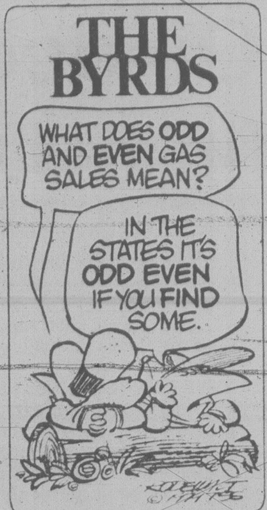

Oil controls lift Carter's first move

WASHINGTON (UPI) — U.S. President Jimmy Carter today announced he is directing the Energy Department to immediately decontrol the price of heavy oil, noting that the United States has an estimated reserve of over 10 billion barrels.

Such tar-like heavy oils must be heated to be extracted from the earth and are expensive to refine.

It was one of the first major steps in the president's new thrust to end U.S. dependence on foreign petroleum. Such decontrol would raise the price of heavy oil to higher world levels, cut domestic consumption and provide incentive for further production.

In addition to the decontrol, the White House today outlined several aspects of the new Carter energy plan which the president did not detail in his nationally televised Sunday speech.

They include intentions to:

—Provide new incentives for development of heavy oil resources, unconventional gas (such as that drawn from coal) and oil shale.

—Establish a major new residential and commercial conservation program designed to save 500,000 barrels of oil per day by 1990.

—Provide $2.4 billion annually in federal energy aid to low-income American families. The money would come from Carter's proposed windfall profits tax on oil companies.

—Provide a total of $16.5 billion over the coming decade for improvements in the nation's mass transportation system and in automobile fuel efficiency.

Carter said Sunday night he will seek a congressional mandate for utilities to cut current oil consumption in half by 1990 , saving 750,000 barrels of oil per day.

He also announced he will propose an Energy Security Corporation to direct the development of 2.5 million barrels of oil substitutes a day from coal liquids and gases, oil shale and organic materials by 1990.

See OIL page 2

2 killed in Malahat car plunge

Two men were killed and a woman seriously injured early Sunday evening when their car plunged off the Malahat highway just south of Mill Bay.

Shawnigan Lake RCMP said the vehicle shot over a bank, then rolled and crashed into trees before coming to rest.

The names of all three persons are being witheld until police have contacted next of kin.

An RCMP spokesman said driving conditions were excellent when the crash occurred about 6 p.m.

Earlier Sunday Victoria police responded to a two-vehicle collision in the city that saw five people sent to hospital — most with serious injuries.

Police said about 1:15 Sunday a van was in collision with a taxi at the intersection of John and Bridge Streets.

Three people from the van were hospitalized.

Timothy Poilievre, 18, of RR #1, 9187 Chemainus Rd., Chemainus, suffered head injuries, lacerations, abrasions to the body and burns. He is in fairly good condition today at Royal Jubilee Hospital.

Sanja Napier, 15, of 1401 Oliver St., received a fractured skull, broken leg and lacerations. She is reported in fair condition at Victoria General Hospital.

Timothy Allen, 19, RR #1, Chemainus, had his knee broken and suffered numerous abrasions. He is reported in satisfactory condition after undergoing an operation Sunday.

Police said cab driver Gerald Amughan, 33, 2625 Victor, received numerous bruises and abrasions. He was released after being treated.

A Winnipeg man, 36-year-old Elmer Klippenstein, was the only passenger in the taxi at the time of the crash.

Klippenstein was hospitalized with lacerations and abrasions. He is in good condition today at Royal Jubilee.

Police urge any witnesses to the crash to contact the Victoria traffic division at 384-4lll.

BCDC 'Mair's-nest' has Barrett fuming

NDP leader Dave Barrett said today the appointment of Environment Minister Rafe Mair's law partner to the board of directors of the B.C. Development Corp. is direct interference by cabinet into the operation of a Crown corporation.

The appointment of Douglas Smith, a Kamloops lawyer, flies in the face of Premier Bill Bennett's promise there'll be no political interference in the operation of Crown agencies, Barrett said.

Smith's appointment in late June caught the other members of the board by surprise, it was learned.

Usually several names are discussed by the board and cabinet when a vacancy on a Crown corporation board occurs, although the final decision is the cabinet's

Smith was also Mair's campaign manager in the May 10 provincial election.

The appointment means cabinet is imposing its policies on the boards of Crown corporations despite Bennett's repeated statements their affairs are independent of government, Barrett said.

The move is also an obvious challenge by Mair of Bennett's leadership.

"If the premier is running the province, then he'll tell Mair to get his partner off that board," Barrett said.

OK, tubers, 9 days left to enter race

The countdown begins today for the Great Inner Tube Race which will be held Sunday, July 29, in the Gorge.

There are only 13 days until the race and nine days until July 25, the last day for delivering an official entry form to the *Times*.

Entries are pouring in from sports all over the region. At least four National Hockey League players are expected in the race, along with several Shamrock lacrosse players.

All net proceeds go to help local amateur sport.

The event is sponsored by the *Times* and organized by Hampton Park Hustlers.

How to enter: Get an inner tube (from truck firm or salvage yard) and get a partner. The two of you fill out one official entry form, enclose $5 and mail to Inner Tube Race, Box 1978, *Victoria Times*, 2621 Douglas.

(Entry form appears on page 2 of today's Times.)

Then, if you like, plan a costume. General parade theme is the 1950s look but any original idea is welcome.

On Saturday, July 28, there is a pre-race dance at the Curling Rink in costume or casual clothes. Tickets at the door.

On Sunday, July 29, all competitors register by noon at Kinsmen's Gorge Park. Police will be blocking the entrance to vehicles but all competitors will be allowed to drive in. Spectators will leave their vehicles outside the park.

Competitors are encouraged to decorate their car or truck and join the parade. Parade entries will be judged from noon to 12:30 p.m. Then the parade will leave the park and head to Gorge road and the Craigflower Bridge.

About 1:15 p.m. the first of three races will get under way under the bridge. Race categories are two men, two women and mixed.

Contestants paddle down the Gorge, keeping to the left of marking buoys so spectators along Gorge road can get a close-up look at the laughing, splashing and the unscheduled swimming.

At Gorge Park, contestants carry their tubes out of the water and sprint or stagger to the official finish line. Spectators at the Park will be treated to bargain rate hotdogs (25 cents) and pop (a dime) courtesy of the Kinsmen. Firemen and police will also be volunteering their services.

An awards ceremony will follow the race.

Contestants must be at least 16 and must wear a life jacket.

ON THE INSIDE

Goods and cash go begging

From grand pianos to tea kettles, and millions of dollars besides, a government investigator is surrounded by a treasure trove of goods that he just can't give away. Page 16.

Crosbie's honeymoon over?

Since John Crosbie became finance minister six weeks ago, there's been nothing but good news about the economy but finance officials suspect that the new minister's honeymoon is about over. Page 19.

SPORTS

There was satisfaction mixed with frustration for Canadians as the Pan-American Games concluded Sunday in Puerto Rico. Canada collected 24 gold medals, including one by Victoria rowers Bruce Ford and Pat Walter and another by the Victoria Budgets softball team. Page 12.

Vancouver Whitecaps were involved in a wild brawl Sunday as they invaded the home field of the mighty New York Cosmos and chalked up a 4-2 North American Soccer League triumph. Page 12.

There were two first-time winners in professional golf Sunday as former teacher Jerilyn Britz, 36, took the U.S. women's Open title and Calvin Peete, 36 on Wednesday, won a men's event at Milwaukee. Page 13.

INDEX

Births	24	Family	21-23
Capital Scene	8	Finance	6, 7
Classified	24-38	Gardening	37
Comics	18	Sports	10-15
Deaths	37	Theatre	16, 17

Dollar exchange

U.S. dollar at banks this morning bought $1.1690 Canadian, according to the Greater Victoria Information Centre.

Nine arrested in drug swoops

Nine Victoria residents were arrested over the weekend when city police raided two houses in connection with a drug investigation.

Police seized small amounts of cocaine, marijuana, hashish, LSD, magic mushrooms and a quantity of as yet unidentified powder in the raid.

Police said six people were arrested in a house at 1125 Fort St. early Sunday morning.

Charged with possession of cocaine are, John Haley, Shelley Tucker, Monica Smith, Robin Atkinson, Lee Manson and Roger Saqui.

In a raid on a house at 540 Manchester police arrested Joseph Puharski, Cam Randall and John Pajic.

Police said the three are charged with possession of marijuana and possession for the purpose of trafficking.

Somoza reported on brink of quitting

Times News Services

MANAGUA — President Anastasio Somoza fired all his army officers with at least 30 years' experience and may leave the country by Tuesday, depending on conditions being negotiated by the United States and other countries and the Sandinista guerrillas, a reliable Nicaraguan government source said.

The source, who asked not to be identified, said Somoza's reason for dismissing more than 100 veteran officers on Sunday was not known. Some observers considered it a concession to U.S. Ambassador William Bowdler and others negotiating with the rebels in the Costa Rican capital of San Jose. Others said this allowed the officers to leave the country to escape arrest by the Sandinistas for war crimes.

Sandinista leader Sergio Ramirez Mercado said Sunday in San Jose that Bowdler told him and the other four members of the rebel junta he considers them the "new government of Nicaragua." Ramirez said the U.S. government is expected to announce recognition of the junta "very soon," but state department officials in Washington said the question of recognition has not arisen in the talks.

The Sandinistas have taken 26 cities since May 28 and control all the roads leading into Managua. They have threatened to attack the national guard in the capital if Somoza does not quit, and firing from automatic weapons was heard in several parts of Managua Sunday night.

In Toronto, a Nicaraguan revolutionary says that the bodies of mercenaries have been found in the uniform of President Anastasio Somoza's national guard.

Magda Levin, co-ordinator of the Nicaraguan Information Agency in Washington, told a press conference that intercepted communications between Miami and Somoza recruiters indicate that mercenaries have been paid $50,000 each to fight for the regime.

Levin, who said she fled Nicaragua last September, spoke to reporters after addressing about 150 supporters of the Sandinista National Liberation Front, who had marched peacefully to Toronto's city hall, stopping along the way in front of the U.S. Consulate where the demonstrators blared anti-U.S. slogans from megaphones.

Meanwhile, Costa Rica had a well-armed force posted Monday at its border with Nicaragua following last week's air raids by Somoza's warplanes.

Energy war declared

Continued from page 1

"The (Alaska) North Slope producers have dragged their feet in helping to finance a pipeline needed to bring that gas to market. I've instructed the secretary of energy to call them in and get them going and I will insist personally that this gas pipeline be built without further delay."

Reaction to Carter's war on energy dependence was mixed but generally optimistic, elsewhere today.

After a hesitant start, the U.S. dollar fell on European foreign exchange markets and gold reached record levels at the afternoon fixing in London.

The gold price jumped $3 in Zurich to open at $290.625 and was up $2.525 in London to $290.750. Gold is a traditional hedge against inflation.

In Ottawa, a spokesman for Energy Minister Ray Hnatyshyn said today Canada agrees with the thrust of Carter's proposals to combat the growing energy crisis.

The president's Sunday night speech was "in line with the kind of thinking going on here," the spokesman said after conferring with the vacationing Hnatyshyn.

Federal energy planners are in the midst of "an intense review" of Canadian energy policy and are hoping to unveil their proposals aimed at achieving energy self-sufficiency by 1990 in the coming weeks, the spokesman said.

In Washington, U.S. economists and businessmen tended to react favorably to Carter's energy proposals, but many questioned whether Carter's goals could be met.

Carter called for programs to reduce oil imports by 4.5 million barrels a day by 1990 and to make solar energy provide 20 per cent of U.S. energy by 2000.

"I don't know anybody who's suggested that imports could be cut or that solar could come on line that fast," said Theodore Eck, the chief economist of Standard Oil Co. of Indiana.

Economists Walter Heller and John Kenneth Galbraith each said the immediate ceiling on imports Carter said he will order, equal to the 1977 level, is likely to require gasoline rationing.

"If the rest of his program does not work immediately, he'll have to use his standby rationing authority pretty soon," said Heller, a former adviser to President Lyndon Johnson.

The Common Market praised President Carter's new energy policy today, but some foreign officials and newspapers criticized the plan for being short on specifics.

Energy Commissioner Guido Brunner of the European Economic Community said he "welcomes unreservedly" Carter's proposals to cut U.S. dependence on foreign oil.

He said in a statement issued at the market's headquarters in Brussels, Belgium, that the measures reinforced the decisions taken at the recent Tokyo economic summit conference "and even go beyond them."

He said Carter's speech Sunday showed that "the Americans' determination to master their energy problems can no-longer be in doubt."

"This will be of great importance for Europe's own policies."

Brunner said he is confident the United States will succeed in cutting oil imports by half by 1990 and lowering this year's imports to 8.2 million barrels a day from the 8.5 million target it set in Tokyo.

It was reported in Washington that Carter is picking up pledges of swift congressional action on energy legislation after his no-nonsense speech.

"I am confident the American people will respond with the necessary sacrifices and that Congress will pull together in this time of crisis," Thomas O'Neill, speaker of the House of Representatives, said after hearing Carter's call for a renewal of national self-confidence and a strong push to reduce U.S. dependence on oil imports.

Critics of Carter's speech included Republican presidential hopefuls and a potential Democratic challenger. But for the most part, public officials lauded the president for both his program and his effort to assert strong leadership.

However, the fact that Carter did not mention nuclear power in his energy address has stirred fears in the industry that he will abandon atomic power plants.

Oil decontrol first U.S. step

Continued from page 1

He said he wants to establish a three-member Energy Mobilization Board empowered to expedite contruction of critical energy facilities.

All of these, combined with Carter's plans for a solar energy bank, "will permit the United States to cut its import requirements in half by 1990," today's White House fact sheet said.

Recognizing the extremely large potential gas resources in the U.S. that exist in unconventional formations such as tar sands, devonian shale, and methane and coal seams, the fact sheet said, Carter is proposing large scale production of these reserves.

To accelerate production of these resources, the president is proposing special tax credits for producers who draw gas from unconventional sources. The Energy Security Corporation would be authorized to provide assistance for development of unconventional gas reserves if it determines the additional incentives are needed to meet 1990 targets, the outline said. But unconventional gas producers receiving assistance from the corporation would not be eligible for the tax credit.

The Weather

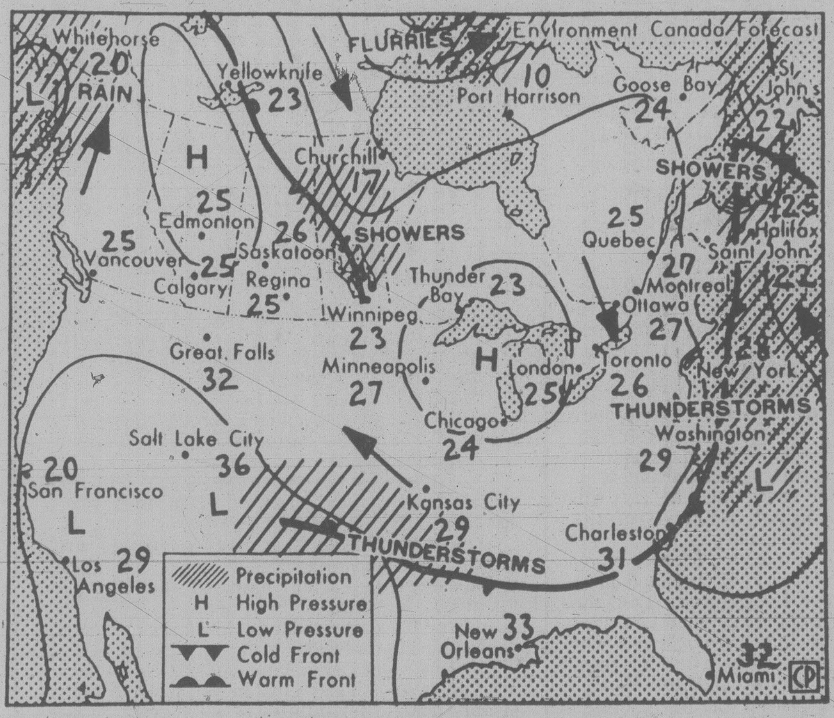

Map valid until noon Tuesday

In the interior bright sunshine will prevail over the next several days. Southern areas of the coast will remain sunny but a slightly cooler low level flow off the ocean will result in temperatures being several degrees lower by Tuesday. Increased cloud is approaching the Queen Charlotte Islands and this is expected to result in some drizzle or light ran over northern portions of the coast on Tuesday.

ENVIRONMENT CANADA WEATHER OFFICE 10 A.M. FORECASTS

Valid Until midnight Tuesday

Greater Victoria: Today and Tuesday sunny. Highs today 27 to 30. Lows tonight near 13. Highs Tuesday 25 to 28.

North and West Vancouver Island: Today sunny except for morning fog patches. Highs today around 20 along the coast and up to 30 inland. Low tonight 8 to 12. Tuesday morning low cloud becoming sunny in the afternoon. Highs 18 on the coast and in the upper twenties inland.

Greater Vancouver: Today and Tuesday sunny. Very warm today with highs up to 30 except in the mid-twenties near the water. Temperatures 2 or 3 degrees lower Tuesday. Lows tonight 12 to 15.

Lower Fraser Valley, East Vancouver Island: Today and Tuesday sunny. very warm with highs around 30. Lows tonight near 13.

TEMPERATURES

Yesterday	Max.	Min.	Prcp.
Victoria	28	13	—
Normal	20	11	
One Year Ago			
Victoria	22	12	—
Across Canada			
Prince Rupert	16	7	—
Prince George	25	7	—
Port Hardy	19	8	—
Terrace	26	12	—
Tofino	26	12	—
Comox	28	12	—
Vancouver	24	16	—
Kamloops	26	16	—
Cranbrook	26	11	—
Williams Lake	25	10	—
Fort Nelson	25	10	—
Peace River	24	9	—
Edmonton	23	11	—
Jasper	25	6	—
Calgary	22	9	—
Lethbridge	23	8	—
Medicine Hat	24	11	—
N. Battleford	21	10	—
Saskatoon	24	8	—
Swift Current	21	10	—
Prince Albert	22	7	—
Moose Jaw	22	12	—
Regina	21	10	0.2
Yorkton	19	6	0.8
Brandon	19	6	—
Winnipeg	21	7	—
The Pas	20	7	—
Kenora	16	11	—
Thunder Bay	26	8	—
Toronto	31	17	40.2
Ottawa	32	20	6.4
Montreal	32	22	6.4
Quebec	28	20	24.1
Halifax	18	12	—
Charlottetown	22	15	—
Fredericton	30	18	—
St. John's	12	5	—
Whitehorse	18	2	0.4
Yellowknife	19	15	—
Inuvik	26	13	—
United States			
Seattle	30	19	—
Spokane	30	16	—
Portland	37	17	—
San Francisco	22	13	—
Los Angeles	23	17	—
Las Vegas	44	26	—
Phoenix	45	31	—
Chicago	30	21	—
New York	31	22	—
Miami	32	24	—

World Temperatures

Amsterdam 16, 10; Athens 31, 22; Bahrain 37, 28; Bangkok 32, 27; Beirut 30, 22; Belgrade 24, 16; Berlin 17, 8; Bogota 18, 10; Brussels 21, 10; Buenos Aires 10, 7; Cairo 38, 21; Copenhagen 17, 12; Frankfurt 23, 12; Geneva 25, 11; Helsinki 22, 15; Hong Kong 32, 28; Honolulu 31, 25; Jakarta 34, 22; Jerusalem 30, 20; Johannesburg 18, 8; Kiev 17, 15; Kuala Lumpur 33, 28; Lima 17, 15; Lisbon 35, 19; London 22, 15; Madrid 32, 16; Manila 33, 24; Mexico City 27, 11; Moscow 22, 13; New Delhi 32, 25; Nicosia 41, 26; Oslo 14, 10; Paris 23, 15; Rio De Janeiro 28, 12; Rome 32, 18; San Juan 30, 25; Sao Paulo 22, 9; Seoul 29, 22; Singapore 31, 25; Stockholm 17, 12; Taipei 35, 27; Tel Aviv 30, 22; Tokyo 24, 18; Vienna 24, 15.

CITY'S WEATHER RECORD

Sunshine July	114.9 hrs.
Last July	155.9 hrs.
Normal (30 years)	155.5 hrs.
Sunshine, 1979	1348.8 hrs.
Last year	1262.8 hrs.
Normal (30 yrs.)	1232.7 hrs.
Precipitation July	13.7 mm
Last July	0.8 mm
Normal (30 years)	6.9 mm
Precipitation, 1979	181.7 mm
Last year	156.9 mm
Normal (30 years)	319.4 mm

Sunrise, Sunset Tuesday (Pacific Daylight Time)

Sunrise 05:29 Set 21:10

Moonrise, Moonset Tuesday (Pacific Daylight Time)

Moonrise 1:11 Set 15:12

TIDES AT VICTORIA
(Tides listed are Pacific Standard Time)

	Time H M	Ht Ft.	Time H M	Ht Ft.	Time H M	Ht Ft.	Time H M	Ht Ft.
16	0325	5.0	0750	5.8	1315	4.8	2045	8.9
17	0430	4.1	1210	5.9	1400	5.8	2125	9.0
18	0520	3.3	1300	6.4	1645	6.9	2150	8.9
19	0605	2.7	1415	7.0	1730	7.4	2240	8.8
20	0655	2.2	1445	7.3	1745	7.6	2310	8.7

TIDES AT SOOKE

	Time H M	Ht Ft.	Time H M	Ht Ft.	Time H M	Ht Ft.	Time H M	Ht Ft.
16	0145	5.4	0650	6.9	1240	4.8	1945	9.4
17	0310	4.8	0825	6.4	1300	5.6	2020	9.6
18	0425	4.1	1000	6.4	1350	6.3	2110	9.7
19	0515	3.5	1130	6.7	1545	7.0	2150	9.8
20	0605	2.9	1230	7.0	1645	7.3	2230	7.7

TIDES AT FULFORD HARBOUR

	Time H M	Ht Ft.	Time H M	Ht Ft.	Time H M	Ht Ft.	Time H M	Ht Ft.
16	0505	5.0	1035	7.7	1520	6.1	2225	11.3
17	0600	4.2	1255	8.1	1630	7.4	2310	11.1
18	0645	3.4	1430	8.8	1750	8.3	2350	10.8
19	0730	2.8	1550	9.6	1940	8.8		
20	0030	10.4	0815	2.3	1630	10.2	2045	9.0

Tourist alert

VANCOUVER (CP) — Tourist Alert for Sunday issued by the RCMP. The following are requested to contact the nearest RCMP detachment for an urgent personal message:

Orest and Alma Fedirchuk of Vernon, B.C.

Harry Gordon of Vancouver.

Charles Herbst of Redmont, Wash.

Ronald McElroy of Redmont, Wash.

Junior Muzycka of Esterhazy, Sask.

Allen Orville Nontell of Maple Ridge, B.C.

Jerry and Linda Oviatt of Skookumchuk, B.C.

Andrew Preddy of Tsawwassen, B.C.

William J. Stubbs of Kelowna, B.C.

NDP out to block N-plant

The NDP is sending a three-member delegation to Seattle Tuesday as an official protest against the proposed nuclear power plant in Sedro Woolley, Wash.

At a press conference today, caucus spokesman Ernie Hall (Surrey) said that as the Social Credit government has decided to sit on its hands, the NDP is taking action.

Hall said the spectre of a nuclear accident at the Sedro Woolley project looms as a great potential danger to Canadians because of the prevailing winds.

Sedro Woolley is located just east of Anacortes, Wash. across the strait from Victoria.

"A catastrophy at Sedro Woolley could spew lethal radiation over the southwestern sector of B.C."

Some 1.7 million B.C. residents live within 160 kilometres of Sedro Woolley in an arc looping from Princeton on the Mainland to Nanaimo on Vancouver Island.

Presenting the NDP submission to the U.S. Atomic Safety and Licencing Board will be Gordon Hansen (Victoria), Bob Skelly (Alberni) and Chris D'arcy (Rossland-Trail).

Hall is unable to attend because of previous commitments.

The Sedro Woolley project was put into suspension following the accident this spring at Pennsylvania's Three Mile Island site. Before construction proceeds it has to get approval from the U.S. licencing board.

OFFICIAL INNER TUBE RACE ENTRY FORM

Name .... Name ....
Address .... Address ....
Phone .... Phone ....
Category: .... Women's ....
Age .... Age ....
Men's .... Mixed ....

Return with $5 entry fee to Victoria Times Greater Inner Tube Race, Victoria Press, Box 1978, 2621 Douglas, Victoria. Make cheques or money orders payable to Hampton Park Hustlers. No entries under 16 years of age. All entries must be received by July 25.

New violence leaves 30 dead as Iran boils

TEHRAN (AP) — A weekend of violence in three widely scattered parts of Iran left 30 persons dead and rumblings of more trouble still to come.

In Tehran, two attackers on a motorcycle shot a leading Moslem clergyman as he emerged from a mosque Sunday, wounding him in the arm and legs. The victim, a close associate of revolutionary leader Ayatollah Ruhollah Khomeini, was reported in satisfactory condition.

Later in the day a motorcyclist was shot and killed in the same Tehran neighborhood when he refused a guard's call to stop, the state radio said.

Revolutionary guardsmen were airlifted Saturday into Marivar, near the Iraqi border, where they restored order after a day of fighting that left 24 persons dead and 40 injured. The state radio said 13 of the city's 25 revolutionary guardsmen had been killed in the battle.

The target of the would-be assassins, Ayatollah Seyyed Razi Shirazi, chief of a revolutionary committee in northern Iran, was shot after noon prayers. It was the latest in a wave of assassination attempts against members of Iran's religious hierarchy.

The Forghan terrorist underground, believed to be an anarchist group, has claimed responsibility for several recent attacks on religious and revolutionary leaders. Its last victim was Haji Tarkhani, a wealthy pro-Khomeini merchant shot July 8 in front of his house.

In the western Iranian violence, the Kurdish Democratic Party, which is seeking autonomy for four million ethnic Kurds, claimed guardsmen opened fire on farmers from the Marivar area who went to them to complain that former landlords and a Kurdish tribe were demanding money from them.

The Human Rights Commission of British Columbia will hold its next meeting on July 17th, 1979, at the Nanaimo City Hall, Council Chambers. The meeting will be open to the public from 1:00 p.m. onward.

The Human Rights Commission of British Columbia

STEWART'S RESTAURANT
388-7021
7-10

25% off LADIES DIAMOND RINGS

THE DIAMOND SALE THAT'S A REAL DIAMOND SALE WITH 25% REDUCTIONS ON THE USUAL YEAR-ROUND PRICES. PRICES THAT AREN'T MARKED UP JUST TO BE MARKED DOWN!

And these are complete diamond rings with brilliant diamonds beautifully mounted in 10K and 14K Gold ... some even with Platinum heads.

*DIAMOND SOLITAIRES From: $225 to 17,625.

*ENGAGEMENT SETS ... some with 10K or 14K plain gold bands, others set with diamonds .... From: $308 to 3,544. (limited selection)

*ENGAGEMENT RINGS. From: $300 to 2,475.

THESE RINGS ARE SPECIALLY SELECTED FOR THIS EVENT.

JUST ANOTHER GRASSIES BUY THAT IS HARD TO BEAT!

Grassie's Since 1886

Chargex, Master Charge, American Express and Grassie's Credit Accounts welcome.

Mayfair Shopping Centre, 385-2744 • 1209 Douglas St., 385-1911 • Victoria • Port Hardy • Revelstoke • Vancouver • Chilliwack • Kelowna • Nanaimo • Vernon • Kamloops

7-16

SCHENLEY PRESENTS THE TOP FORTIES

Now in B.C. you can get your favorite Schenley spirits in the new convenient forty-ounce bottles. Now you can enjoy the same fine quality and more value in return.

Schenley forty-ounce brands produced in B.C.:
O.F.C., Canadian Tradition, Golden Wedding and Five Thirty Canadian whiskies, Troika Vodka, Silent Sam Vodka, Schenley London Dry Gin, Ron Carioca White, Dark and Light Gold Rum.

Schenley Canada Inc.

People

'Liz the Lion-hearted'

London tabloids headlined "Elizabeth the Lion-heart" and "I Want to Go — **Queen**" after the palace announced that it was "Her Majesty's firm intention" to leave Thursday with **Prince Philip** and **Prince Andrew** to attend the biennial Commonwealth prime ministers' conference in Zambia. Meanwhile, Lusaka, the Zambian capital, is in a frenzy of last-minute preparations for the Queen's arrival July 27 and the start of the Commonwealth conference on Aug. 1.

Torontonian **Jack Martin**, who was 20 when he served with the 3rd Canadian Division in the Netherlands during the Second World War, is organizing a return to the Netherlands by Canadian veterans next May 5 to mark the 35th anniversary of VE-Day. The We Do Remember committee, organized by members of the Queen's Own Rifles of Canada, is trying to bring together up to 2,500 veterans of the Netherlands campaign for an eight- to 10-day celebration.

Joan Baez, whose flute-like voice represented the American wave of protest in the '60's, has a new cause — the Vietnam boat people. The United States laid the groundwork with a war which "corrupted" Vietnam, the folksinger said. But now the militarists who run Vietnam must share a lot of the responsibility.

The Bolshoi Ballet left Moscow Saturday for a two-month tour of Canada and the United States with a new, controversial version of **Prokofiev's Romeo and Juliet** but without prima ballerina **Maya Plisetskaya**. The 150-member troupe will perform in Montreal, Toronto and Hamilton before opening in New York Aug. 1 and continuing to Los Angeles and Chicago.

Abe Yanofsky of Winnipeg has won the Canadian open chess championship that ended Sunday in Edmonton. Yanofsky, who won $1,000, had seven wins and three draws in 10 games. Runner-up **John Pajak** of Toronto, 18, took home $750 in prize money.

David Uwanawich of Mobile, Ala., says his 13-year-old daughter was sold into marriage for $10,000, but the police are ignoring the situation, preferring to think of the money as a dowry for a gypsy wedding. On July 5, **Dorothy Uwanawich** eloped with gypsy prince **John Mitchell**, 16, of Tulsa — which by gypsy law was all it took for them to be married. As a dowry, the girl's mother, who lives in Chicago, accepted $10,000 from Oklahoma-Arkansas gypsy clan king **Louie Mitchell**.

Singing mailman **Jimmy Goddard** of Miami is crooning a happier tune these days as a result of the current fuel crunch. Goddard stopped serenading the people along his route two years ago as a protest against an edict from postal officials that forced him to stop riding a bicycle and drive a mail truck instead. Goddard is singing again because of a fuel-saving campaign that may put many mail carriers back bicycling or walking their routes instead of being required to drive.

(John McKay photo).

NEED A FRIEND? These two six-week-old pups at the SPCA animal shelter are ready to lavish their love on anyone who shows them some kindness and gives them a home. Lab-cross by breed, they are part of a litter of five bitches and one dog on the waiting line at the shelter. If you're interested, you can contact the Victoria branch of the Society for the Prevention of Cruelty to Animals at 3150 Napier Lane, 388-6627.

Oil well continues to spew

CIUDAD DEL CARMEN, Mexico (AP) — Crude oil is surfacing by the ton in a flaming cauldron at the site of the worst offshore oil-well blowout ever. From the site off the coast of southern Mexico, a rust-brown slick swirls into the Gulf of Mexico.

The slick has been growing, shifting and splitting apart for more than five weeks — ever since Mexico's Ixtoc I exploratory well blew out of control June 3, 80 kilometres off this island and its shrimp port.

Jose Luis Garcia Luna, a senior engineer with the the state oil monopoly PEMEX, said the slick is split into narrow ribbons less than a kilometre wide and stretching northward less than 150 km.

In the United States, the National Oceanographic and Atmospheric Administration says the oil has divided into more than a half-dozen large blotches that trail off more than 482 km from Ixtoc I.

Most engineers don't expect to tame the runaway well until a pair of relief wells are completed in about two months.

PEMEX has said the blowout is gushing about 30,000 barrels of high-quality crude oil each day. At Mexico's going rate of $22.60 a barrel, that means a daily loss of about $675,000.

The well has frustrated veteran oil field troubleshooters. Paul (Red) Adair of Houston, Tex., famous for controlling a 1977 blowout in the North Sea off Norway and a number of oilfield fires, attacked Ixtoc I a few weeks ago.

He left the area at least 10 days ago. PEMEX spokesmen refused to say why and Adair was not available for comment.

Garcia Luna, the senior PEMEX engineer, said in an interview, "Many newspapers are saying that the Gulf of Mexico is covered with oil. This is absolutely false. I deny it is a disaster. We're having a problem. We have the means to solve it."

Desai resigns, hints he may try comeback

NEW DELHI (AP) — Defence Minister Jagjivan Ram and Finance Minister Charan Singh vied today to become leader of the crippled Janata Party and prime minister of India following the resignation of 83-year-old Morarji Desai after 28 months in office.

But Desai, the world's oldest prime minister, hinted today he may try to forge a new government.

"Perhaps I will form another government, perhaps not," Desai was quoted as telling a delegation of visiting Canadian school teachers. A Canadian diplomat who attended the meeting reported Desai's remarks.

Asked about the issues that led to his resignation, Desai was quoted as saying: "The issues? What issues? Personal selfishness, that's all. That is what has brought us to the present situation."

Desai quit Sunday on the eve of a non-confidence vote he was sure of losing because of the defection of almost 100 members of his party in the lower house of Parliament. But the Janata still has twice as many seats as any other party, and Desai's resignation was expected to bring many of the defectors back.

Ram, 71, a member of India's lowest caste, the Untouchables, and Singh, 76, a member of one of its more prosperous ones, the Jats, narrowly lost to Desai 28 months ago in the battle for the Janata leadership.

The Peugeot 504 Diesel: Plain Old Common Cents

The diesel engine is simple and economical – fewer complicated parts to breakdown, and no need for expensive tune-ups. Combine that with famous Peugeot engineering and you've got the 504D.

Drop in and test-drive the Peugeot 504 D – the car that makes a lot of sense.

Get behind the wheel, and you'll never want to leave.

PEUGEOT

Now the world's 3rd largest auto manufacturer.

MAZDA PACIFIC PEUGEOT

SALES — SERVICE — LEASING

Blanshard at Johnson D.L. D02073A 385-1451

GOT HOME MAINTENANCE NIGHTMARES?

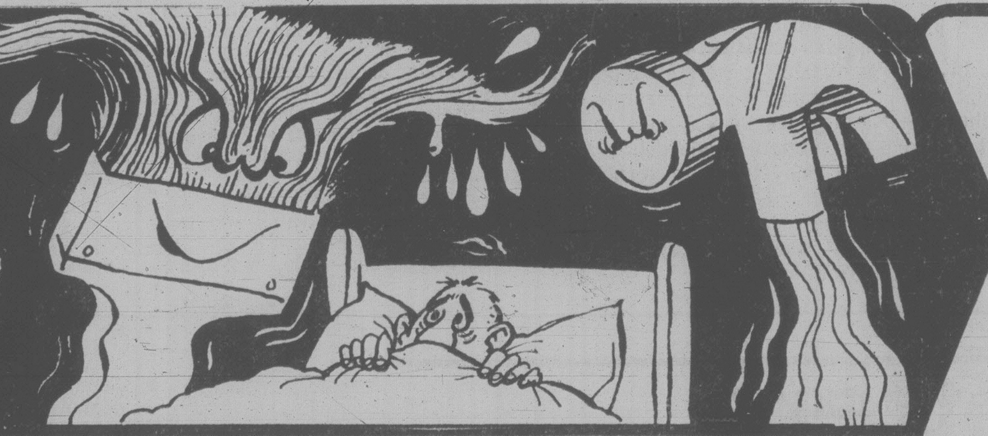

Kenitex

your home and never paint again!™

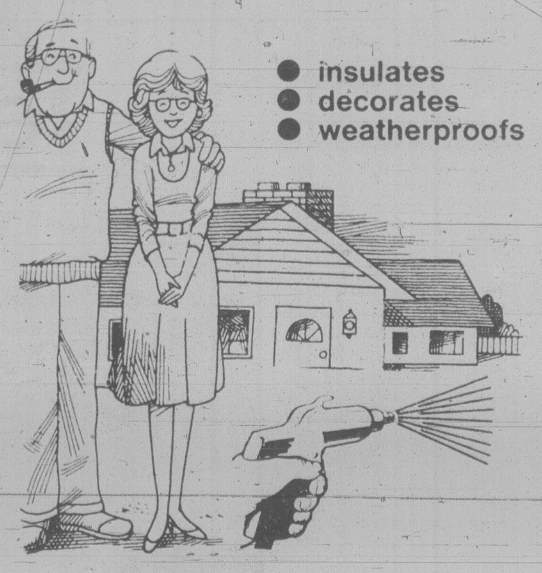

- insulates
- decorates
- weatherproofs

Protects and beautifies your home all at once!

BOOK NOW AND GET

10% OFF

MONTH OF JULY

10% OFF ANY OF THESE MAINTENANCE-FREE PRODUCTS FOR JULY ONLY, PHONE RIGHT NOW AND BOOK TIME!

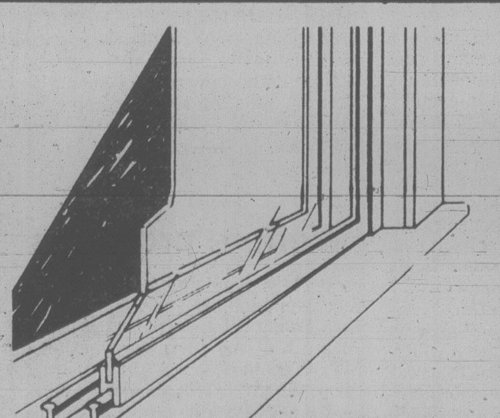

SECONDARY WINDOW SYSTEM

Designed to be the most efficient insulation with an air gap of at least 1" between your existing window and the inside glass. This is called the secondary window system. Drafts are eliminated right around the window because the aluminum secondary inserts are weather-stripped and fitted on the inside. Double glazed windows are also available.

DOUBLE SEALED INSULATING GLASS WINDOWS

DOUBLE VALUE
DOUBLE PROTECTION
DOUBLE GUARANTEE

1 Seal = 5 Year Guarantee Against Leakage

2 Seals = 10 Year Guarantee Against Leakage

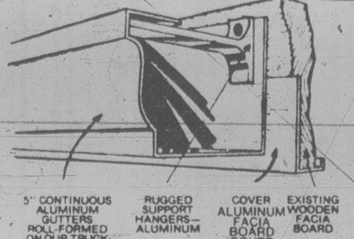

5" CONTINUOUS HURRICANE GUTTERS

These gutters take care of themselves for twenty years! They're continuous from corner to corner, are strong enough to support a ladder. Installation is fully guaranteed. Facia and soffits to match!

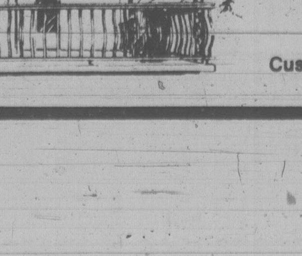

ALUMINUM PATIO COVERS

WITH SKYLITES

Custom Made To Fit Your Patio Or Sundeck

Complete protection from rain and sun is yours with these maintenance-free patio covers that come in any size and shape, are made of heavy anodized aluminum with baked enamel finish that comes in woodgrain, silver birch, light oak or mahogany. No unsightly understructure necessary either.

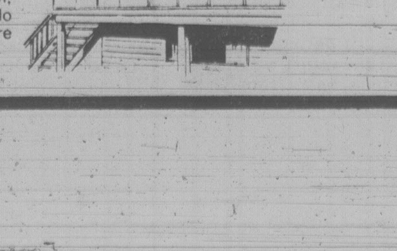

GRANITE

INDUSTRIES Serving all of Vancouver Island

516 WILLIAM ST. VICTORIA 384-4148

NANAIMO OFFICE 722-2677

7-16

Victoria Times

ESTABLISHED IN 1884

COLIN D. McCULLOUGH, Publisher

GORDON R. BELL, Managing Editor — BARBARA McLINTOCK, Editorial Page Editor

Proprietor — Victoria Times Division of F.P. Publications (Western) Ltd., 2621 Douglas Street, Victoria V8W 2N4 Telephone 382-3131

MONDAY, JULY 16, 1979

"... hey, you guys! ..."

Message of crisis

U.S. President Jimmy Carter made it abundantly clear on Sunday evening that he views his country's current energy problems as a crisis that must be approached with the same spirit as a nation-threatening war.

The analogy that came to mind for many of those old enough to remember was the fireside chats of President Franklin Roosevelt during Second World War. Like those wartime speeches to the American people, Carter's message was not one "of happiness or reassurance, but it is the truth and it is a warning."

It was a warning, not only about the difficulties caused by energy shortages, but of a "crisis of confidence" throughout the country. The problems of inflation, recession, lack of law and order, as well as of gasoline lineups and heating oil shortages have led to a crisis of spirit for the people, "a fundamental threat to American democracy," he said.

The speech has been widely praised throughout the U.S. and the western world. The general reaction has been that Carter understands the depth of problems facing his country and is prepared to try to take strong action to solve them.

It will, however, take some time to tell whether the speech had the effect that Carter hoped, that he believed almost essential for the survival of his nation.

The president understands that the energy crisis is the first real battle in the war to combat the domestic crisis of spirit. He is prepared to fight that battle with every resource available to him.

But if the people of his country are not prepared to believe that the crisis is real and serious and long-lasting, his efforts may go for naught. As long as the average American deludes himself into believing that oil shortages are minor matters caused by economic ploys on the part of the oil companies or temporary political upheavals in countries like Iran, Carter will not succeed in bringing a badly-needed spirit of unity and sacrifice to the country.

It will be shown, no doubt, in the attitudes of a congress that has in the past been hostile towards any tough mandatory energy conservation measures. This morning congressmen were promising speedy passage of some pieces of legislation necessary for the energy package.

The pieces involved are, however, probably the least controversial of any in the package — bills to set up a couple more energy bureaucracies and to increase government spending on the development of alternate energy sources. They do not involve the sort of government action that would provoke the most emotional and angry responses — mandatory conservation measures, gasoline rationing or expansion of environmentally questionable energy sources. Will the congress be so amenable when Carter wants it to enact that sort of tough legislation?

For us in Canada now, it seems almost an academic exercise to watch. So far we have seen no lineups at gas pumps, no fears of freezing next winter, no Three-Mile Islands. There are no symptoms to indicate a state of crisis or of war.

Yet we will make a serious error if we view the U.S. struggle smugly. Through accidents of geography, we are not yet in a desperate situation, but if we do not begin now to deal with energy matters, we soon will be.

We have in Canada an opportunity that the U.S. passed by — an opportunity to move gradually but purposefully to conserve energy and seek alternate energy production before we reach the crisis brink.

The lesson we learned from Carter's speech should be to grasp that opportunity now.

Testing the bagpipes

An Ontario professor of physics is spending some of his spare time putting the bagpipes to rigorous scientific testing to see if the modern pipes are as good as the old ones.

To non-Scots whose ears have not been attuned to the charming melodies capable of being squeezed out of the pipes, it may seem a fruitless exercise. The question is easily answered, but a native of the heather might object violently to such slurs.

Admittedly, the pipes are an acquired taste. Shakespeare, who seemed to comment on almost everything in his plays, uses the bagpipes for laughs in the opening scene of *The Merchant of Venice*. Some "strange fellows," he says, "laugh like parrots at a bagpiper."

It must have worked for he puts in the mouth of his principal character, Shylock, another gibe three acts later: "Some men there are love not a gaping pig:/Some, that are mad if they behold a cat;/And others when the bagpipe sings i' the nose/Cannot contain their urine . . ."

The compendiums of quotations are barren of any other references to bagpipes, although the dictionary admits a secondary definition as "an inflated and senseless talker, a windbag." Even a Scotsman will admit that it is difficult to work a bagpipe metaphor into verse or drama. It is a sturdy instrument that concedes few subtleties and can be played in just one style — excruciatingly loud.

It was reportedly very effective in battle.

CLAUDE ADAMS

Save the shortnose sucker!

WASHINGTON — In the fierce struggle for the dollars and cents of the nation's gamblers, the new Boardwalk Regency Hotel in Atlantic City has done the competition one better.

The Regency has adopted a fine old American tradition: "Give us your rich and your poor, your blind and your infirm . . ."

Among the casino's whirring, jangling one-arm bandits are 23 machines built specially for the handicapped and the sightless. The payouts are inscribed in braille and the machines are made with a low platform, so the unfortunates trying for a $500 jackpot need not struggle out of their chairs.

There are convenient handrails, presumably for the safety of those handicapped persons who might become too excitable.

"We've had nothing but praise for this innovation," reports slot manager Harry Okin.

Not in braille

Does the inability of a blind person to see the revolving lemons, cherries and oranges in the slot take away from the thrill? Apparently not, says Okin. It's the tinkle of coins falling into the bucket that gamblers are concerned about.

Forging ahead with its social high-mindedness, The Regency is planning to install low-slung blackjack tables for the wheelchair cases. Although, also, braille playing cards are out of the question.

□

When was the last time your local wildlife group, bored with the harp seal and the blue whale, embarked on a campaign to save the freckleberry madtom?

Who has seen the bumper sticker that reads: "Remember the Shortnose Sucker" or "I Brake for the Tristan Starchy"?

Most of the world's rare, endangered and vulnerable species of wildlife have never crossed our paths or intruded into our collective conscience.

The madtom, the shortnose sucker and the starchy are just three of 900 species listed by the International Union for Conservation of Nature and Natural Resources (IUCN) as creatures who need our help.

The wolf, the whale, the seal, the porpoise and the alligator command most of our attention, while nary a tear is shed for the western woolly avahi, the cantabrian capercaillie or the helmeted honeyeater, all of whom are threatened by man.

Occasionally, fate will hurtle a creature into the headlines and preserve it. Such is the case with the snail darter, which blocked the construction of a giant dam in Tennessee.

But the snail darter's farflung cousins, including the yellowchuck, the bayou, the trispot and the waccamaw darter, are rudely brushed aside.

There is really no justice: as we struggle to save the giant panda and the whooping crane, who is looking out for the o opu-alamo o? He will likely perish in quiet obscurity.

□

In the nation's capital, an economist is defined as one who, asked his telephone number, replies: "approximately 437-1509 at today's exchange rates, and not indexed for inflation."

□

The American taxpayer, with a bloodhound's nose for government profligacy with his money, seems unbothered by the fact that Uncle Sam subsidizes people who like to own and fire guns.

As the Philadelphia *Inquirer* noted recently in an expose, the U.S. army sells surplus rifles and ammunition at a discount, but only to card-carrying members of the National Rifle Association. This is done under the auspices of something called the civilian marksmanship program.

Old rifles, cheap

This old program, dating back to the days when the citizenry was encouraged to defend home and country against foreign hordes, cost the U.S. taxpayer about half a million dollars a year. Coincidentally, this is about the same amount which the NRA contributes to political candidates in an election year.

The NRA's main function as a lobby is to shoot down legislation to control gun use and to bankroll candidates who share its view that ownership of a gun is a basic American right, like freedom of speech.

In 1946, the NRA membership was 70,000. Today, in an age of cruise missiles and multiple warheads, the group has over a million members, many of whom benefit from the army discount to arm themselves.

The *Inquirer* expose brought barely a ripple of taxpayer concern.

letters

Perpetuating rape

In the July 5 edition of the *Times* I was pleased to see an article ('Aggressive, Complacent' Society Blamed for Rape) commenting on the completion of Nancy Goldsberry's report on rape. The article highlighted the role our society plays in perpetuating rape.

This points the responsibility for rape firmly away from the individual situation (where often the victim is treated as responsible for the rape) to society at large. For too long rape has been seen as an isolated act. For too long rape has been treated as a women's issue. Rape is a reflection of male-female relationships as they exist in our society. The attitudes on which rape is founded are the norm.

They prevent us from achieving relationships which express our full human potential. Because of this, everyone loses.

As an example of how pervasive the attitudes behind rape are, look at the sexual harassment of women at work. In a survey conducted by *Redbook* magazine a few years ago, out of 9,000 responses, 80 per cent of the women indicated they had been sexually harassed at the workplace. This problem, often regarded as harmless and trivial, is thus seen to be both widespread and an integral part of our society. The attitudes behind rape and the attitudes behind sexual harassment are fundamentaly the same. These attitudes are widespread. They are probably present in every interaction between men and women.

The article mentioned several recommendations made in Ms. Goldsberry's report. These, I presume, are recommendations for the government. I would like to point out that there are many things we can do individually and as a community to help combat rape. We can educate ourselves about the myths and realities of rape. We can challenge others who perpetuate the myths. As parents, teachers and students we can demand that the schools look at the issue.

We can lobby our representatives to update our outmoded rape laws. We could even form community groups analogous to the Neighborhood Watch to guard against rape. And most important of all we can look at our own attitudes and reltionships and start the process of change with ourselves. — Geoffrey Edwards, 102-930 Convent Place.

Vietnamese refugees bound for U.S. wave farewell to friends left behind at Malaysian transit camp.

Helping refugees

The continuing coverage of the plight of the "boat people" of Vietnam makes sad reading. Without doubt, there are many individuals and organizations in Saanich and throughout the Greater Victoria region who would like to help but are at a loss how to go about it.

I was taken with the catalytic role assumed by the civic administration in our national capital. I have been in touch with an alderman in Ottawa and several individuals here who are involved in labor, church and ethnic organizations.

In Ottawa, Mayor Marian Dewar, with the support of her council, convened a public meeting of business, church and other organizations to consider what might be done. As a result, eight volunteer committees were established to assist some 4,000 Vietnamese refugees.

In addition, the city of Ottawa also provided some office space within its own building as well as four telephones and desks for the volunteer bureau to provide information and assistance directly to those who wished to sponsor refugees. More than 150 phone calls poured in during the first day of the volunteer bureau's operation.

To the best of my knowledge, the only cost to the civic budget has been the bill for the four extra telephones and, of course, the effort of providing leadership.

We could absorb perhaps 1,000 or more refugees if the effort was made, ideally on a regional basis from Sooke to Saltspring Island. Under the federal requirements, any organization or any group of five individuals may become sponsors by undertaking to ensure the maintenance and adaptation of a refugee for a period of one year.

Naturally, most sponsors will provide or attempt to find work for a refugee family so that they may maintain themselves as soon as possible, but even if this is accomplished immediately, sponsors are necessary to ensure that someone in the community is responsible for helping the family adjust to Canadian ways.

Most of the refugees are Chinese and our historical experience has shown that the people of the Pacific Rim readily adapt to our society and very quickly become both productive and an enriching addition to our population.

A few days ago the highly successful Folk Festival in Centennial Square demonstrated how much we have gained from our rich ethnic variety. Because our community has in it many people with humane traditions from all parts of the world, and because we form Canada's window on the entire Pacific, it would be useful for local civil government to emulate the leadership shown by Ottawa's council.

Therefore, I propose to make a motion at the first opportunity that Saanich council request immediately either the Greater Victoria Intermunicipal Committee or the Capital Region District to conduct a meeting with appropriate organizations to establish a central volunteer bureau to assist and co-ordinate sponsorship of refugees by private individuals or organizations, and that Saanich council provide its share of administrative funds or support for such a bureau.

Or if a joint area-wide effort is not feasible, that Saanich council provide office space and facilities for a volunteer bureau if one is needed to assist organizations or residents of our municipality in sponsoring Vietnamese refugees. — Ald. John Mika, Saanich.

Horror stories

I was definitely shocked and dismayed to read your article by Al Forrest on horror stories at the Jubilee Hospital (No End to Jubilee 'Horror Stories', July 9). The conditions he describes are simply sad and disgraceful. It is revolting to think that operations are postponed for a lack of beds and that one young woman patient was admitted but since no ward was available for her, she died the following morning out in the hall.

It is also disgraceful to think that nurses are having to work overtime and suffer so strenuously in trying to carry out their duties because of staff cutbacks.

I felt so appalled when I read your article describing conditions at the Jubilee Hospital that I felt I had no alternative than to write a letter of protest. My feelings were aroused more potently because I have just recently been a patient in the hospital. I suffered a severe heart attack and was placed in a cardiac ward at the hospital. I was discharged in about four weeks' time.

During that period of time I received the most attentive and considerate service from all nurses and staff. I left the hospital with a feeling of sincere gratitude for the very kindly and satisfactory service I had received.

No wonder, therefore, that I was appalled to read of the present frustrating conditions in the operation of the hospital and the treatment of the nursing staff. Health Minister McClelland should either rectify the situation immediately or tender his resignation at once. The government should see that the situation receives immediate attention — E. C. Collier, 1194 Clovelly Terrace.

Welfare problems

I am a single parent with three teenage daughters and we are on welfare. I don't drink or smoke but I spend so much of my time worrying about bills that there is not time to worry about the girls. This should not be.

We get $345 a month to pay household bills and buy food and clothes.

My fourteen-year-old and I are on a diet but can't afford it.

I wanted to go into volunteer work but could not afford the bus fare or clothes. The way I make sure my landlord gets paid is to have the welfare office send it to him. That gives me one less thing to worry about. We did get an increase but the cost of living went up.

We can make another $125 a month but where do we go to make it? Is it not funny that they know you need the money but cannot help you get it? — Name Withheld on Request.

It still sits

I wish to give a large pat on the back to the *Times* for its editorial of June 29, Can You Blame Them?

I am sure there are many British Columbians who didn't know or have forgotten about our government's pledge of $2.25 million to help Vietnamese children.

This was voted unanimously by the legislative committee in 1973, and the allocation still sits! — D. A. Sutton, Outreach and Mission Service, First United Church.

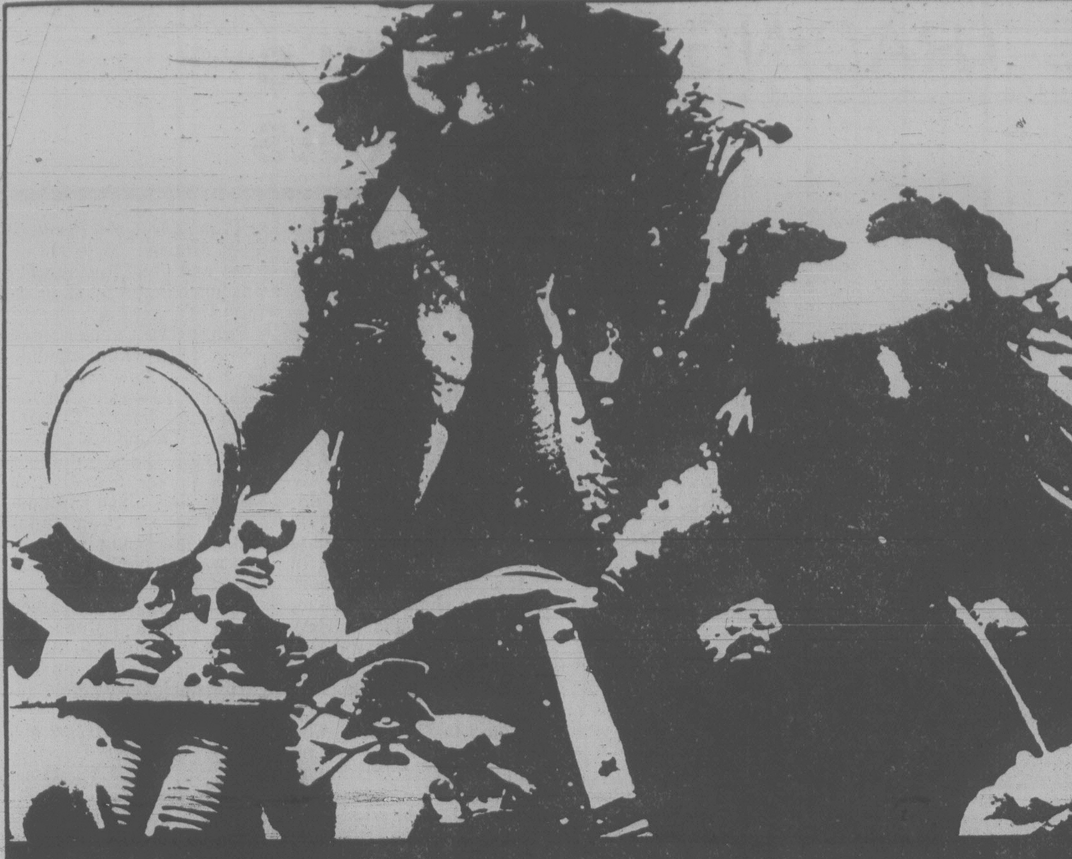

Biker bloodbath feared

By PETER MOON
The Globe and Mail

Police in Ontario are preparing for what they say could be a major war this summer between two "outlaw" motorcycle clubs for supremacy in the province.

At stake in the war would be not just territorial superiority in the brawn-and-bravado subculture of motorcycle renegades but control over a burgeoning criminal network that police rank next in power to the Mafia.

A senior police intelligence man in Montreal, whose bikers have links with the major clubs in Ontario, calls bikers "the new form of organized crime" and "more powerful than the traditional organized crime gangs . . . because of their use of violence and intimidation."

Specialists in biker intelligence in several Ontario police forces say bikers are arming themselves in preparation for war this summer. They say the clubs are stockpiling not only legal rifles and shotguns but illegal weapons such as pistols, automatic weapons, and even anti-tank rocket launchers and hand grenades stolen from Canadian Armed Forces bases at Borden and Petawawa.

Two U.S. clubs

The war is expected to be between two U.S. clubs — the Hell's Angels and the Outlaws.

"I have to say the probability of open war between these two groups in Ontario this summer is a reality," said Commissioner Harold Graham of the Ontario Provincial Police in an interview.

"What's needed is a joint, concerted effort to control the situation by all of the province's police forces. We are giving it a very high priority and we are trying to contain it."

"If the war could be fought only between the bikers there'd be no worry," said a police biker specialist. "If that's all it was, I'd say go to it and we'd probably direct traffic for them while they killed each other off. They'd be no loss.

"Unfortunately, it's not as simple as that . . . ordinary citizens get swept up in these things.

"The publicity these people get when the killings start makes people, even the underworld, even more fearful of them. And then, whichever faction wins, it is held in such fear that they are a criminal force to be reckoned with. The bikers are bad enough without having that happen."

Police use the term outlaw motorcycle club to distinguish the relatively small number of bikers who are openly defiant of the law and of society from the much larger number of motorcyclists who willingly obey the law and do not want to offend other citizens while riding in clubs or as individuals.

But the outlaw bikers are no longer just one per cent of the population boasting that they were "born to raise hell."

The new reality, according to the police, is that bikers are:

— An increasingly important element of organized crime in their own right;

— Often the enforcers for longer-established criminal organizations;

— The largest manufacturers of and traffickers in illicit chemical drugs in Canada;

— Increasingly involved in hired killings, prostitution, protection rackets, counterfeiting, gun dealing, theft and other organized crime;

— Wealthy enough in some cases that excess profits have been invested in land and businesses such as motorcycle shops and cab companies;

— Almost invulnerable in some instances to police prosecution because of their willingness to intimidate witnesses and complainants.

War between the Angels and the Outlaws erupted in the Montreal area shortly after they established themselves in Quebec two years ago and has resulted in assaults, bombings and killings.

Seven bikers associated with the two clubs were murdered in Montreal last year. The murders remain unsolved and Montreal police are convinced they were carried out by biker "hit men" imported from the United States. Another 13 bikers were shot and wounded.

The Outlaws already have four chapters established in Ontario: in Toronto, St. Catharines, Windsor and Ottawa . . . The Angels have yet to establish a chapter in Ontario but have made it clear they intend to do so.

The Angels are the world's largest outlaw club, with chapters across the United States and others in Quebec, England, West Germany, Switzerland, the Netherlands, Australia and New Zealand.

The Outlaws, with headquarters in Chicago, have clubs across the United States and chapters in both Ontario and Quebec.

The Angels and the Outlaws are arch rivals who have been feuding for years. Their conflicts, and struggles with other clubs in takeover bids, have frequently produced violence.

The Angels and the Outlaws are fighting in Montreal, as they do in the United States, for control of a lucrative illicit market in chemical drugs, prostitution, gun running and other profitable areas of crime, according to Detective-Captain Henri Marchesseault, head of the organized crime strike force of the Montreal Urban Community Police.

Marchesseault said recent wiretaps show the major clubs have created sophisticated and highly effective criminal networks across North America, through various chapters of the same club or between clubs that have forged alliances for their own purposes.

In the 1960s, there were several violent confrontations between large motorcycle gangs and police in Ontario.

But in the early 1970s the bike clubs began to change. The reason was the demand for chemical drugs such as methamphetamine (known as speed) and phencyclidine (PCP or "angel dust"). The clubs that got into the manufacturing and distribution of chemical drugs found the market lucrative. They also found their clubs ideally suited to organized crime.

Paramilitary basis

"Organized crime in uniform is a very apt expression for motorcycle gangs," said Inspector William Swanton, head of the Metro Toronto police intelligence bureau. "As far as their being organized there is no doubt about that. They are set up on a paramilitary basis."

He said police find it extremely difficult to penetrate the tight security surrounding the gangs.

Swanton said he thinks the possibility of a war between the Angels and Outlaws in Ontario is "a very serious concern."

He said Angels from various chapters in the United States and Quebec have been seen in Toronto. "I believe they have contacted some of the smaller clubs in Metro but the clubs don't want any part of them."

The reason is simple, he said. "The biker gangs are just like the old Mafia. Here's another gang wanting to move in here and spoil a nice juicy criminal area for them."

Swanton said the larger Toronto biker gangs are heavily involved in such criminal activities as making and distributing chemical drugs.

But what is beginning to worry Metro police, he said, is the increasing use made of bikers by so-called traditional organized crime members. He said bikers are now involved in collections for loansharks and bookmakers.

"I think you'd be sickened by some of the descriptions of violence used by these people. How some of their victims haven't died from their injuries I don't know. Officers have reported seeing bones sticking out and pieces of flesh hanging in strips."

Police say that even when they get information on which to lay a charge they have to overcome the bikers' frightening public image and the willingness of some bikers to intimidate complainants and witnesses. They say the bikers too often are successful in their attempts to obstruct justice through threatened and actual violence.

Swanton said he has no quarrel with the present bail laws for ordinary criminals, "but I don't think the legislators realized the advantage people like the bikers would take of the (Bail Reform) act. With bikers we need speedy trials to protect witnesses. But easy bail, long remands and long delays in getting them to trial makes it easy for people like them to intimidate witnesses."

Tow truck drivers

He said so-called legitimate businessmen have begun recently to use the services of bikers as security men for public events such as rock concerts, as guards or strikebreakers in labor disputes, as bouncers at discotheques, bars and nightclubs. They are also being used as tow truck drivers.

In every case, he said, the bikers are being employed because of their reputation for violence, and he finds the trend alarming.

The clubhouses of some of the Toronto biker gangs are like armed forts, with sliding reinforced steel doors, barred and screened windows, and guard dogs patrolling behind chainlink fences.

Police across the province say the biker gangs all monitor police radio calls with sophisticated scanning devices, use citizen's band radio to advise each other of police activities, and have begun using a device that detects radio transmissions when a police agent is wearing a hidden transmitter on his body.

All the larger clubs have lawyers on retainer and sue or charge police whenever they have an opportunity, the police say.

Some Toronto clubs secretly record conversations when they are stopped or questioned by police. The Para-Dice Riders of Toronto openly photograph plainclothes policemen who are shadowing bikers and maintain files of police car licence numbers. Other clubs are beginning to do the same thing.

Police say the outlaw bikers have made a deliberate effort in recent years to be less conspicuous without being less intimidating to the public.

They rarely wear their club "colors" (insignia) or make a nuisance of themselves when they are in cities any more, because they have learned it gives the police an excuse to raid their clubhouses and stirs police into increased action against them. And more police attention interferes with profitable criminal activity.

Old school ties attract record number of girls

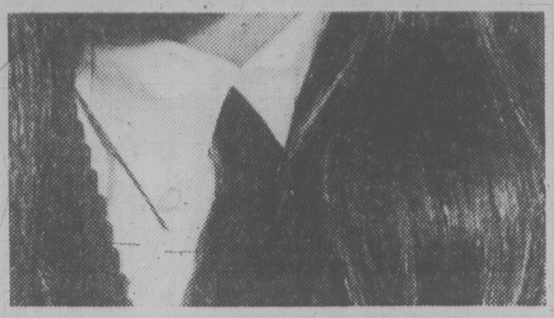

BRIGHTON — When a young woman was convicted in London a few years ago of peddling heroin, the judge remarked sorrowfully on the heights from which she had fallen. "You," he said weightily, "were a Roedean girl!"

As it turned out, the judge had been misled about the woman's schooling. But his shocked reference nonetheless indicates the lofty position that Roedean and a few other public (which is to say, private) schools for girls still occupy in England.

While boys' schools such as Eton and Harrow are centuries older and better known outside of England, Roedean, Cheltenham Ladies' College and a handful of other girls' schools are equally breeding grounds of the British Establishment. "Roedean made me," is the way one Old Girl put it, a sentiment that would doubtless be shared by countless Old Roedeanians.

Furthermore, despite soaring tuition costs and a declining birth rate, girls' public schools are attracting more students than ever.

A survey released in June by the Independent Schools Information Service showed 107,000 girls attending non-state schools, an increase of 4.3 per cent over 1978. The number of boys in such schools rose by only 0.7 per cent, to 201,000. A spokesman for the service speculated that parents of girls were attracted by the security and academic opportunities not available in the state system.

Roedean has thus been able to remain what it has always been — an archetypal English girls' boarding school. Although the fee for tuition, room and board now approaches $5,000 a year, enrolment is a record 450.

Foreign students make up fewer than than 10 per cent (several Americans are enrolled) and, with the few scholarships awarded annually based on academic achievement rather than financial need, the school mix of nine-year-olds to 18-year-olds ranges from middle class to upper middle class.

In that respect, Roedean has changed little since 1898 when three unmarried sisters, the Misses Lawrence, built a handsome Victorian schoolhouse on a windswept cliff at the edge of this popular seaside resort.

Even among public schools, which favor splendid isolation, Roedean's 118-acre site is spectacular. In his recent book, *The Old School Tie*, Jonathan Gathorne-Hardy, the social historian, suggested that the "cleansing surgical winds" that buffet Roedean were welcomed by the founders as an antidote to adolescent sexuality.

In an interview in his chilly office, the headmaster, John Hunt, said approvingly that he found the climate "very bracing." He also disputed the assertion in Mr. Gathorne-Hardy's book that Roedean has traditionally been "extremely conventional, extremely snobbish and relentlessly feminine."

Hunt's mere presence at Roedean, however, is downright revolutionary. After years of headmistresses, Roedean in 1971 became the first of the major girls' schools to appoint a headmaster. "Today, more than half the faculty is married, and 10 of the 45 are men," said Hunt.

That represents a dramatic change from conditions in the 1930s, when Roedean erected a wooden barricade around the school to shield girls from the view of male passengers aboard Brighton's double-decker buses. Even in the postwar years, recalled Rosemary Short, Roedean '47, "the only man we saw during the week was the vicar, on Sundays."

"The staff was terrified of men," Mrs. Short said.

Mrs. Short, a Berkshire homemaker, remembers school uniforms "in which everything was navy blue or grey," and girls were once kept away from the hordes of Brighton holiday-makers. Now the senior girls can venture into town, in groups of three, until 6 p.m.

But it would be rash to conclude that Roedean has been swept by the winds of change in addition to its customary southwesters. Chapel is still compulsory and sex education has been wedged uneasily into the course on human biology.

The school continues to pride itself on instilling in Roedeanians a sense of service, a spirit that is reinforced through doing local community service, perfecting table manners and employing senior girls to discipline the junior classes. The result is a pervasive sense of duty that has historically led a number of graduates into government.

Like other girls' schools, Roedean historically offered a curriculum that was long on languages, short on science and included a certain amount of whist and wine-tasting. It improved its science instruction a few years ago and now, with at least half of all Roedeanians going on to university, often to Oxford or Cambridge, many major in such subjects as zoology, agricultural science and medicine.

New York Times

Chance to make history

TORONTO STAR
An Editorial

Prime Minister Joe Clark, who's reported to be keen to appoint more women to responsible federal jobs, has a chance to make history.

With the resignation of Mr. Justice Yves Pratte from the Supreme Court of Canada, Clark can appoint the first woman to the nation's highest court.

We even have a candidate in mind for his consideration. She's Judge Rejane Laberge-Colas of the Quebec Superior Court in Montreal. Judge Colas, a corporation lawyer before she was appointed to the bench in 1969, has both the talent and the experience to make her eminently qualified for a Supreme Court appointment. And she's from Quebec, as Pratte's replacement is expected to be.

Clark had the courage to appoint Canada's and the Commonwealth's first woman foreign meinister. He can now take up the challenge to appoint our first woman Supreme Court judge as well.

TORONTO STOCK EXCHANGE TRADING

Distributed by CP
Toronto Stock Exchange—July 16

Quotations in cents unless marked $. z—Odd lot, xd—Ex-dividend, xr—Ex- rights, xw—Ex-warrants. Net change is from previous board-lot closing sale.

Stock	Sales	High	Low	1:40 p.m.	Net Ch'ge
		A and B			
A.G.F.M	1000	250	250	250	— 5
Aby Gln w	1000	$5⅛	5⅛	5⅛	
Abitibi	3165	$17¾	17⅝	17¾	+ ⅛
Abitbi 7½p	z75	$49	49	49	
Acklands	18600	$16	16	16	
Action Trd	500	79	79	79	+ 1
Adanac M	9675	295	270	270	—25
Agnico E	1200	$7⅜	7¼	7¼	
Agra Ind A	200	$6	6	6	
Akaitcho	25500	80	75	75	+ 2
Albany	15500	92	89	90	
Alt Energy	5227	$31	30	30¾	+ ¾
Alta Gas A	27610	$23⅜	22¼	23¼	+ ⅞
Alta G 6⅜	9600	$32¼	31⅜	32¼	+1¼
Alcan	11750	$39¼	38⅞	39	— ⅜
Alcan pr	z75	$27¾	27¾	27¾	
Algoma St	770	$26½	26½	26½	+ ⅛
Allarco Dv	875	$52¼	52¼	52¼	
Almin 4½ p	100	$38¾	38¾	38¾	
Am Bonza	4700	$20	19⅝	19¾	+ ¼
Am Larder	z300	28	28	28	
Am Eagle	3200	315	310	315	— 5
Am Leduc	37500	36	33	35	
Andres W A	425	$14⅛	14	14	
Andres W B	400	$14¼	14⅛	14¼	
Ang CT 4½	z4	$28	28	28	
Ang U Dev	1900	485	485	485	+ 5
Aquitaine	3900	$34	33⅞	34	+ ¼
Argus B pr	100	$33	33	33	— ½
Argus C pr	4450	$9⅞	9½	9½	— ⅜
Asamera	4224	$18	17⅝	17⅞	
Asbestos	1000	$41½	41½	41½	+ ⅛
Asoc Porc	400	143	143	143	+ 1
Atco A	7050	$21⅜	20½	21⅜	+ ¾
Atl C Cop	500	70	70	70	
Atlas Yk	2000	65	65	65	
Ato Hard A	200	$14½	14½	14½	
BC Sugar A	300	$38	38	38	— ½
BP Can	2451	$26½	26½	26½	— ¼
Banister C	27849	$14¼	12¾	14	+1⅛
Bank BC	z40	$33¼	33¼	33¼	
Bank Mtl	9144	$24⅝	24⅛	24⅝	+ ½
Bank N S	5500	$24⅜	24¼	24⅜	
Bankeno	1600	390	385	385	+ 5
B Cdn Nat	974	$16	15⅞	16	
Bary Expl	4000	152	150	152	
Bathrst p	z25	$13½	13½	13½	
Baton B	300	$13¾	13¾	13¾	
Bell Canad	25347	$21⅜	21	21⅛	
Bell A pr	z10	$64	64	64	
Bell 1.96	450	$26⅝	26½	26½	— ⅛
Bl Hawk	5000	24	23	23	
Black P A	100	$17	17	17	— ¼
Bombr	z25	$11½	11½	11½	
Bonza O	3000	$8¼	7⅞	7⅞	
Boots A pr	300	$21	21	21	— 1
Bow Valy	5000	$27¾	27⅜	27½	
Bralor Res	1100	$14¼	13⅞	14	
Bramalea	1490	$18⅝	18½	18⅝	+ ⅝
Brascan A	5386	$23⅛	22¾	23	+ ¼
Brscn 8½	500	$27⅜	27⅜	27⅜	— ¼
Brenda M	6675	$20¼	18¼	19¾	+1½
Brinco	700	$7¾	7¾	7¾	
BCFP	200	$24½	24¼	24½	+ ¼
BCPh 1956	z50	$58½	58½	58½	
BCPh 6.80	z70	$22¼	22¼	22¼	
BCP 10.16 p	170	$27	27	27	
Brunswk	9050	$9	8⅝	8¾	+ ⅛
Budd Can w	2500	30	25	25	— 5
		C			
CC Yachts	1100	390	380	390	+10
Cad Frv	11750	$16⅝	16½	16⅝	+ ⅜
Cad Frv A	475	$10¼	10¼	10¼	
Cal Pow A	3260	$45¼	45	45	— ⅜
Cal P 7½ p	z6	$100	100	100	
Cal P 10 p	20	$109	109	109	— ½
Cal P 2.36	300	$28	28	28	
Calvrt Dle	150	260	260	260	
Calvert	1500	62	62	62	+ 1
Cam Mine	12500	29½	28	29	
Camflo	1025	$15¼	14¾	15¼	+ ¼
C Chib A	1000	$6½	6⅜	6½	+ ⅛
Camp RL	1957	$22½	21½	22¼	+ 1
Can Cem	100	$13⅛	13⅛	13⅛	
CCe C p	z15	$16	16	16	
CDC pr B	340	$118	117½	118	—1½
C Nor West	3800	$12¾	12½	12½	— ⅜
C Packrs	300	$26⅝	26⅝	26⅝	
Can Perm	2750	$19⅝	19¼	19⅝	
CS Pete	13760	$6¼	6	6⅛	— ⅛
Can Trust	2050	$27	26¾	26⅞	+ ⅜
C Trust 7¼	100	$21¼	21¼	21¼	+ ⅝
C Cable w	5800	170	170	170	
Cdn Cel	822	$9½	9⅜	9⅜	— ⅛
C Formost	1100	$8½	8⅜	8½	+ ⅛
C Hidrogas	1700	$7	6¾	6¾	
C Homestd	1950	$20⅝	20¼	20⅝	+ ¼
Cl Bk Com	5255	$27⅛	26¾	27	
CIL	300	$23½	23½	23½	— ¼
CLl Pete	1500	165	165	165	—10
C Manoir	230	$6⅛	6⅛	6⅛	+ ⅛
C Marconi	350	$12⅝	12⅝	12⅝	
C Merrill	500	$21⅝	21½	21½	— ⅛
CNat R	5200	$5⅜	5¼	5⅜	+ ⅛
CP Inve	2650	$30	29½	29⅞	+ ⅛
CP Ltd	37650	$31⅞	31	31¾	+ ⅜
C Reserve	1400	$18	17⅞	17⅞	
Cdn Sup O	1200	$134	133	134	+1½
Cdn Tire A	757	$31	31	31	
C Uilties	2750	$19	18½	18½	+ ½
C Util 5 pr	z35	$60¾	60¾	60¾	
CU 10¼	2100	$27⅜	27	27	— ⅜
CWN G 4 pr	z30	$10	10	10	
Candel Oil	6180	$40½	40	40	— ½
Canray	11400	213	208	210	+ 3
Canron A	500	$28⅜	28¼	28¼	
Cara	400	$13½	13	13½	+ ¾
Carl OK	7375	$5⅞	5¾	5¾	
Carl B p	z50	$32½	32½	32½	
Carma A	2850	$16	15⅞	16	+ ⅛
Carrier JD	700	275	265	265	
Cassiar	400	$11	11	11	— ½
Cassidy L	100	485	485	485	+10
Celanese	1490	$5⅝	5½	5½	— ⅛
Cenex	10100	218	210	215	
Ctl Est A	300	$12⅜	12⅛	12⅜	+ ¼
Ctl Fund A	200	$6½	6½	6½	
Cent Pat	2500	265	265	265	+ 5
Chnclr	4700	460	450	455	+20
Cherokee	3710	$9¼	9¼	9¼	+ ¼
Chib Kay	10000	10	10	10	—1½
Chieftan D	10300	$25½	23½	25⅜	+1⅞
Chieftain p	50	$190	190	190	+10
Chimo	2000	175	170	175	+ 5
Chrysler	200	$10	10	10	— ⅝
CHUM B	300	$11	11	11	
Coch Will	500	75	75	75	+ 3
Comb Met	10000	36	36	36	
Cominco	13386	$39⅜	38½	38¾	— ⅝
C Holiday I	z50	$9¾	9¾	9¾	
Coniagas	1500	120	115	120	+ 5
Conuco Ltd	1320	$5¼	5¼	5¼	
Con Bath A	1975	$13¼	13⅛	13¼	
Con Fardy	708	380	375	380	+ 5
C Durham	15800	184	178	178	
C Marben	48100	186	180	186	+10
C Morisn	6500	209	200	209	+ 4
Cons Prof	18600	64	60	62	+ 2
C Rambler	200	230	230	230	— 5
C Rexspar	3000	66	66	66	— 2
Con Textle	100	$5⅛	5⅛	5⅛	
Con Distrb	1800	$12⅛	12⅛	12⅛	
Cons Gas	5500	$23⅛	22⅝	22⅞	+ ⅛
Con Gas D	1000	$30½	30½	30½	+ ½
Control F	500	$5½	5½	5½	
Conwest	6100	$7⅝	7¼	7½	+ ¼
Cooper C	10000	$7½	7½	7½	
Cop Fields	700	455	450	455	+ 5
Corby vt	300	$29½	29½	29½	
Coseka R	6600	$8¼	8	8⅛	+ ⅛
Costain Ltd	200	$14¾	14¾	14¾	
Craigmt	910	$7½	7½	7½	+ ⅛
Crestbrk	400	$15	15	15	— ¼
Crwn Life	219	$65¼	65¼	65¼	—1¾
Crush Intl	400	$13¾	13¾	13¾	
Cuvier M	500	47½	47½	47½	+ 1
Cygnus A	z50	$9¾	9¾	9¾	
Cyprus	2570	$15¾	15½	15¾	
Czar Res	6600	$9½	9¼	9¼	+ ⅛
Czar Res p	200	$29¼	29¼	29¼	+ ¾
		D to G			
DRG Ltd A	400	$6⅜	6⅜	6⅜	
Daon Dev	11401	$16¼	15¾	15⅞	— ⅛
Daon 8⅝ p	400	$9⅜	9⅜	9⅜	
D Eldona	4500	129	127	127	
Delhi Pac	1000	22½	22½	22½	— ½
Denison	12693	$29¼	28⅞	29¼	+ ¾
Dicknsn	2200	$8⅜	8¼	8¼	
Digtech	z15	$5¾	5¾	5¾	
Discovry	1060	105	105	105	— 5
Dist Tr A	600	$8	8	8	
Doman I	700	$8⅜	8⅜	8⅜	+ ⅛
Dome Mine	1862	$43	41¾	43	+1⅝
Dome Pete	83231	$45½	43⅞	45⅜	+ 2
D Bridge	z75	$35⅛	35⅛	35⅛	
D Citrs A	660	$5¾	5¾	5¾	
DExplor	3500	34	34	34	
Dofasco A	1555	$32¼	32	32¼	+ ¼
Dofasco p	z5	$64½	64½	64½	
D Scotish p	z15	$28⅝	28⅝	28⅝	
Dom Store	750	$20	20	20	
D Textie	2050	$13¼	13	13	
Domtar	725	$25⅝	25½	25⅝	+ ⅛
Dunde Pal	1250	46	46	46	+ 1
Du Pont A	325	$22¾	22¾	22¾	— ¼
Dynamar	35300	260	240	260	+17
East Mal	3400	155	150	155	
East Sul A	600	220	210	220	+ 7
Ego Res	11600	241	228	241	+13
Elhm A	400	$5½	5⅜	5⅜	— ¼
Electhom p	100	$58½	58½	58½	
Emco	2630	$10	10	10	— ⅛
Emco w	200	275	275	275	—10
EquiTrust	z36	400	400	400	
Extndcar	400	[illegible]	8½	8½	+ ¼
Extd A	4756	$7¾	7½	7¾	+ ½
Falcon C	2201	$7¼	7¼	7¼	
Flbrg Nik A	4690	$58	57½	58	
Fed Ind A	1967	$6¾	6⅜	6⅝	+ ¼
Fed T w	1000	56	56	56	—14
Fidelity Tr	400	465	455	455	
F Cty Tr B	200	$9½	9½	9½	
F Cty Tr C	410	$8¼	8¼	8¼	
F Mar	z40	135	135	135	
Francana	12100	$14⅞	14½	14⅞	
Fruehauf	250	$11	11	11	+ ¼
GSW Cl A	z25	$7¾	7¾	7¾	
Gaz Metr	600	$5¾	5⅝	5⅝	— ⅛
Gaz 5.40 p	z10	$59¾	59¾	59¾	
Gen Baker	500	$7¾	7¾	7¾	— ½
G Distrb A	1050	$8¼	8⅛	8⅛	— ⅛
G Distrb w	1000	285	285	285	
GMC	350	$65	64½	65	— ¼
Genstar L	13967	$23¼	22¾	23¼	+ ½
Giant Yk	1300	$10½	10¼	10½	+ ¼
Gibraltar	2900	$7⅝	7⅜	7⅜	— ⅛
Goldale A	100	$5⅝	5⅝	5⅝	+ ¼
Goldund M	52500	110	105	109	+ 5
Goodyear	100	$21½	21½	21½	— ¾
Graft G	316	$14	14	14	—1½
Graft G p	z8	$36⅞	36⅞	36⅞	
Granduc	1500	139	139	139	+ 4
GL Forest	220	$42½	42½	42½	— ½
GN Fin	900	245	245	245	— 5
GNGas A p	100	$18⅜	18⅜	18⅜	
Gt West S	9600	275	273	273	+ 3
Greyhnd	500	$22⅜	22⅛	22⅛	
Guar Tr p	100	$20⅛	20⅛	20⅛	— ⅛
Gulf Can	7773	$55¾	55¼	55¾	+ ½
Gulfstrem	15750	70	66	69	— 1
		H to L			
HCI Hldg	500	$12	12	12	
Halifax D	500	295	295	295	— 5
H Group A	400	420	420	420	
Hard Crp A	6900	305	300	300	—20
Hard Crp C	1030	290	290	290	— 1
Harlequin	1650	$15⅜	15⅛	15⅜	+ ⅜
Hatleigh A	z40	$6⅛	6⅛	6⅛	
Hatleigh B	z60	$6⅜	6⅜	6⅜	
Hawker	1900	$12	12	12	
Hawker pr	z45	$70	69	70	
Hayes D	300	$11⅛	11⅛	11⅛	— ⅛
Hedway A	900	$6⅛	6	6	
Highmont	1850	$6¼	6¼	6¼	
Holinger A	275	$42½	42¼	42½	+ ⅛
Holinger B	z26	$42	42	42	
Home A	5797	$63	63	63	— ½
H Bay Co	1610	$26⅞	26¾	26¾	— ¼
HBC pr	896	$23	22⅞	22⅞	— ½
HB Oil Gas	12352	$70⅞	69¾	70⅞	+ ⅞
Husky Oil	4525	$57¼	57	57¼	+ ¾
Husky E w	500	$38	38	38	— ½
IAC	7970	$18⅞	18⅝	18⅝	— ¼
IAC 5¾ p	100	$19	19	19	— 1
IU Intl	6250	$14⅛	14	14	— ⅛
Imasco	z12	$40⅞	40⅞	40⅞	
Imasco 5 p	410	$41½	41½	41½	— 2
Imp Oil A	26686	$35½	34⅞	35½	+ ⅜
Inco	13395	$22	21¾	22	
Inco 7.85	100	$25⅛	25⅛	25⅛	— ⅛
Indal	4800	$15	14¾	14¾	
Indusmin	100	$21¼	21¼	21¼	
Inland Gas	100	$13⅞	13⅞	13⅞	+ ⅛
Inlnd G 10p	100	$27¾	27¾	27¾	— ½
Inter-City	10359	$16	15½	16	+ ½
Inter C B w	200	$12¼	12¼	12¼	+ ¼
IBM	381	$82	81½	82	+1¾
Int Mogul	633	$7½	7	7¼	+ ⅛
Intpr Pipe	4354	$19⅜	19¼	19⅜	— ⅛
Ipsco	8130	$18½	17¾	18½	+ 1
Inv Grp A	z40	$15¾	15¾	15¾	
Iron Bay T	100	$6⅝	6⅝	6⅝	+ ⅛
Irwin T A	2105	365	365	365	+ 5
Island Tel	100	$17½	17½	17½	
Ivaco	150	$16⅞	16⅞	16⅞	+ ¼
Jannock 8	150	$15	15	15	
Jannock w	2100	$14½	14½	14½	
Jorex Ltd	1000	35	35	35	
Joutel	5400	125	120	122	— 3
Kaiser Re	18375	$24¾	24¼	24¾	+ ½
Kam Kotia	3500	$5⅛	5	5	
Kaps Tran	14800	175	163	175	+15
Keeprite B	500	$15	14½	15	+ ½
Kerr Add	716	$10½	10⅜	10½	
La Luz	100	$6¾	6¾	6¾	— ½
Labatt A	6425	$22¾	22	22¼	— ½
Lacana	2700	$6⅛	6	6⅛	+ ⅛
Laidlaw A	2000	$14	13⅞	13⅞	— ⅛
Ldl 9¾	400	$11	11	11	— ¼
LOnt Cem	700	$5⅜	5⅜	5⅜	
L Shore	500	360	360	360	+10
Lasitr Km	2000	90	90	90	+ 5
Laurasia	7268	35	33	35	
Lau Fin p	201	$15⅛	15⅛	15⅛	
Lava Cap	8300	140	135	140	+10
Leigh Inst	1140	$9	9	9	+ ⅛
Liberian	638	$7⅞	7⅞	7⅞	
LL Lac	158	355	355	355	
Lob Co A	z40	395	395	395	
Lob Co B	400	400	400	400	
Lob Ltd B p	400	$18¾	18¾	18¾	
Lochiel	14100	$5	480	5	+20
		M to O			
MDS Hlth	500	$12¼	12	12¼	
MICC	200	$12¾	12¾	12¾	
Maclarn A	300	$18½	18½	18½	
Maclarn B	300	$19	19	19	— ⅛
MB Ltd	25490	$25⅞	25¼	25¾	+ ¼
Madeline	900	161	158	161	+ 6
Madsen	4600	135	135	135	— 5
Magna A	1700	$12	12	12	— ¼
Magna B	800	$12½	12½	12½	— ⅜
Magnetcs	11000	195	185	195	+11
Maislin I	z10	$5½	5½	5½	
Majstc Wil	26200	350	335	350	+25
Man Bar	z10	61	61	61	
Mrtme Et A	100	$14½	14½	14½	
Maritime	335	$26	25¾	25¾	
Mar T 765	150	$10⅜	10⅜	10⅜	— ¼
Mark Spnc	1598	$8¼	8⅛	8¼	— ⅛
Mass Fer	2511	$14½	14¼	14½	— ⅛
Mas F A	600	$21¼	21	21	— ¼
Mas F B	550	$21⅛	21⅛	21⅛	+ ⅛
Matchan	z218	18	18	18	
Mc Adam	2500	30½	30	30½	— ½
McGraw H	100	$9½	9½	9½	+ ¼
Mc Intyre	855	$46	44½	46	+2½
McLaghin	300	$8¼	8¼	8¼	— ⅛
McLghl 10 p	z20	$15⅜	15⅜	15⅜	
Melcor	300	$14¾	14¾	14¾	
Mentor	500	300	300	300	
Mercantil	2000	$15¾	15⅝	15⅝	— ⅛
Merland E	21680	$14	13¼	13⅞	+ ¾
Met Trust	z2	$26¾	26¾	26¾	
Midcon	900	172	172	172	— 8
Minrl Res	26400	305	292	305	+15
Moffat A	500	$11⅝	11½	11½	— ⅛
Molson A	400	$24⅝	24⅝	24⅝	
Molson B	130	$24¼	24¼	24¼	
Monenco A	z80	$12⅝	12⅝	12⅝	
Moore	1283	$36⅛	36	36⅛	— ⅛
Mtn States	9200	$13⅞	13⅝	13¾	+ ¼
Murphy	9650	$22½	22¼	22¼	+ ¼
N B Cook	1000	$5¼	5¼	5¼	
NBU Mine	25228	360	345	355	+10
Nat Drug	3400	$10	10	10	— ¼
Nat Pete	1500	122	120	120	+ 3
Nat Sea A	100	$20	20	20	— ¼
Nemco	9100	270	265	269	— 1
Neomar	1500	230	225	225	
NB Tel	1277	$22½	22½	22½	
N Kelore	25500	16	15½	16	
N Provid D	14000	69	68	69	— 1
N Que Ragl	100	255	255	255	
N Senator	23000	15	13½	15	+4½
N York Oil	6700	340	325	335	+10
Nfld LP A	z75	$20⅜	20⅜	20⅜	
Nfld Te 975	308	$21½	21½	21½	+ ½
Noble M	1200	144	139	139	— 1
Noma A	z50	$11¼	11¼	11¼	
Nor Acme	2000	17	17	17	+ 1
Noranda	24964	$47⅞	47¼	47⅝	+ ¼
Norbaska	6500	50	49	50	+1½
Norcen	16917	$23	21⅞	22⅞	+ ⅜
Norcen B	100	$24	24	24	
Norcn 150	200	$35	35	35	— ½
Norlex	2000	11	11	11	— ½
Normick P	300	$8¾	8½	8¾	+ ¼
N Canada	720	54	54	54	
Nor Ct 785p	500	$24¾	24¾	24¾	— ¼
Nor Tel	3380	$42½	42⅜	42½	
Northgat	1000	$7⅞	7¾	7¾	— ⅛
Northld	16000	21	20	21	+ 1
NW Util p	100	$51	51	51	+ 2
NS Savngs	200	$12	12	12	— ¼
Nowsco W	200	$36	36	36	
Nu-Wst A	2005	$23¼	23	23¼	+ ¼
Nu-Wst p	500	$20	20	20	
Numac	1220	$37½	36¾	37	— ¼
OPI A	1000	$29½	29½	29½	+ ½
Oakwood P	23350	$11⅝	11½	11⅝	+ ¼
Obrien	15850	225	211	220	+ 7
Ocelot A	100	$17¾	17¾	17¾	+ ¾
Ocelot B	9100	$17¼	16½	17¼	+ ¼
Onaping	13200	195	185	195	+12
Oshawa A	8223	$9	8⅝	9	+ ⅜
Oxford A	1000	$17⅞	17⅞	17⅞	+ ⅛
		P to S			
Pac Coper	300	180	180	180	
Page Pet	8200	$17¼	16½	17¼	+ 1
Paloma P	1230	$5¾	5¼	5¾	+ ½
Pamour A	2100	$6¾	6½	6½	
Pancana I	3600	185	179	185	+ 5
PanCan P	2050	$57¼	57¼	57¼	+ ¼
Parlake	3500	214	212	213	+ 3
Pe Ben O	600	255	250	255	
Pembina	4100	$9¾	9½	9⅝	+ ⅛
Pennant	21150	208	197	208	+ 9
P Jewl A	20000	$14½	14½	14½	
Petrofina	1350	$36¼	36	36¼	
Petrol	4100	$7⅛	6⅞	7⅛	+ ¼
Peyto Oils	1700	$13¼	13	13	
Pine Point	835	$34⅞	34¾	34¾	+ ¼
Place G	5700	315	310	315	+ 5
Placer	8020	$30¾	30	30⅛	— ⅝
Pominex	800	78	78	78	
Pop Shops	4100	340	325	340	+15
Powr Corp	6080	$13⅜	13	13	— ⅛
Prado Exp	2000	52	52	52	
Precamb	27200	460	425	450	+40
Pre Cable	7000	$11¾	11¾	11¾	— ¼
Preston	z33	$20⅜	20⅜	20⅜	
Prov B Can	3533	$16	16	16	+ ½
QMG Hldg	500	80	80	80	— 4
Qasar Pet	1000	$12	11⅞	11⅞	
Que Sturg	9600	250	235	241	+11
Ram	6375	$10¼	10	10⅛	—1⅛
Ranger	4250	$28¾	27⅞	28⅝	+ ¾
Rank Org	200	$5½	5½	5½	
Rayrock	400	215	211	215	+ 4
Redstone	5000	57	56	57	
Reed Pap A	2400	$9¾	9½	9½	— ¼
R Sth A	51786	$10⅜	10⅛	10⅜	+ ⅛
Reichhold	600	$12½	12½	12½	
Reich 7¼ p	300	$16½	16½	16½	+ ¼
Reich wt	150	$8½	8½	8½	
Res Servic	900	425	425	425	
Revnu Prp	2000	167	164	165	— 3
Rileys D	500	177	177	177	
Rio Algom	776	$35¼	35¼	35¼	+ ¾
R Little	100	265	265	265	—10
Rolland	500	$10½	10⅛	10½	+ ¼
Roman	225	$33½	33¼	33½	+ ½
Ronyx Cor	550	375	375	375	— 5
Rothm A p	100	$88	88	88	+ 1
Rothm 2p	300	$16⅞	16⅞	16⅞	— ⅛
Royal Bnk	9553	$42½	42¼	42½	
Ry Trsco A	3499	$16½	16¼	16½	+ ¼
Ry Trsco B	z66	$16	16	16	
Russel A	2810	$13¾	13½	13¾	+ ⅛
Russel 9¾	275	$21⅜	21¼	21¼	
Sandwell A	200	$10½	10½	10½	+ ¼
Sceptre	1700	$7¼	7⅛	7¼	+ ⅛
Sceptre r	9420	50	47	50	
Schneid p B	100	$10¾	10¾	10¾	+ ⅛
Scot Lasal	500	175	175	175	
Scot Paper	1200	$13	13	13	
Scot York	57200	$6⅜	6⅛	6⅜	+ ⅜
Seagram	2518	$35⅝	35¼	35⅝	+ ¾
Seaway pr	100	$5⅛	5⅛	5⅛	
Selkirk A	2200	$19	19	19	
Shaw Pipe	400	$13¼	13¼	13¼	+ ¼
Shell Can	7234	$23¼	22¾	23¼	+ ⅜
Sherritt	4000	$10¾	10¼	10⅝	+ ¼
Sigma	200	$25¼	25¼	25¼	— ¾
Silvana Mn	1250	385	385	385	+ 5
Silverwd A	600	$11⅝	11½	11⅝	+ ⅜
Simpsons	3378	345	340	345	+ 5
Simpsn S A	4899	$8⅝	8⅝	8⅝	
Sklar M	600	275	275	275	
Skye Res	1900	$7½	7⅜	7½	+ ¼
Slater Stl	3200	$18	17¾	18	+ ½
Sobey Stor	100	$12¼	12¼	12¼	+ ¼
Sogepet	200	110	110	110	
Southm	310	$26¼	26¼	26¼	— ¼
Spar Aero	208	$10¾	10¾	10¾	+ ⅛
Spar Aero p	100	$21½	21½	21½	— ¼
Spooner	18800	90	86	90	+ 5
St Brodcst	200	$11⅞	11⅞	11⅞	+ ⅛
Stelco A	25364	$28⅛	27¾	28⅛	+ ⅜
Steep R	500	405	405	405	— 5
Steinbg Inc	1500	$25	25	25	
Sterystm	200	265	265	265	— 5
Strathrn A	4300	225	214	225	+15
Sulpetro B	9250	$14	13¾	13¾	
Sullivan A	1300	210	210	210	
Sunbrst E	3000	11	11	11	— 1
		T to Z			
Tara	20000	$13⅛	13⅛	13⅛	— ½
Teck Cor A	1240	$13¼	13⅛	13¼	+ ⅛
Teck Cor B	4008	$13¼	13	13¼	
Tel Metr B	300	$20	20	20	
Teledyne	3900	$12⅜	11½	11½	— 1
Tex Can	500	$67½	67½	67½	+ ½
Txsglf	z10	$27½	27½	27½	
Thom L	1100	43	43	43	+ 3
Thom N A	400	$15	15	15	+ ¼
Tone Craft	200	$9	8¾	8¾	— ¼
Toromont	700	370	360	360	
Tor Dm Bk	17767	$23⅞	23¼	23⅞	+ ⅝
Torstar B	350	$19⅞	19½	19⅞	+ ⅜
Total Pet	19005	$25¾	25	25½	— ⅛
Totl Pet w	2500	$18¼	17⅞	18	
Traders A	2050	$17¼	17¼	17¼	
Trader B p	100	$27⅜	27⅜	27⅜	
Tr Can Res	13144	310	300	310	+10
Trns Mt A	300	$10¼	10⅛	10¼	+ ⅛
TrCan PL	7948	$22	21¾	22	+ ⅛
TrCan B pr	z40	$37⅜	37⅜	37⅜	
Trimac A	200	$35¼	34⅞	35¼	+ ½
Trc 9.12	300	$27⅛	27⅛	27⅛	
Trimac wt	300	$26	26	26	+ ½
Trin Chib	2000	19	19	19	
Trinity Res	10800	$6½	6¼	6¼	+ ¼
Turbo Cl A	1409	$14⅞	14½	14¾	+ ⅝
Turbo Cl B	3784	$14¾	14⅛	14¾	+ ⅞
Ulster P	145491	435	405	435	+35
Ultramar	500	$7¾	7¾	7¾	— ¼
Unicorp F	2420	325	320	325	
UGas A	3615	$11¾	11½	11¾	+ ⅜
Union Oil	1780	$27¼	26¾	26¾	+ ½
U Canso	2736	$13¼	12⅞	12⅞	— ⅛
Un Corp	540	$16¼	16¼	16¼	
U Keno	400	$14¼	14¼	14¼	+ ⅛
U Siscoe	1270	$10¼	10⅛	10⅛	— ⅜
UWbn 6¼p	z10	$37¾	37¾	37¾	
VGM Trsco	z24	$6¾	6¾	6¾	
Van Der	100	490	490	490	
Verstl Cor	2525	$19½	19	19	— ⅜
Verstl Corp	1200	$15⅜	15¼	15¼	— ¼
Verstl C w	700	$6⅝	6⅝	6⅝	— ⅛
Vestgron	8400	$14¾	14¼	14¾	+1⅛
Villcentre	1200	$6⅛	6⅛	6⅛	
Vulcan Ind	z50	$13⅝	13⅝	13⅝	
Walax A	200	$15	15	15	
Walk GW A	4420	$39½	39⅜	39⅜	— ⅛
Wardair	1200	370	365	370	+10
Wrintn	31900	121	120	121	+ 3
Waringtn r	39450	14	12	13½	+ ½
Weldwod	300	$21	21	21	
Wstburne	z50	$46⅝	46⅝	46⅝	
Wcoast Pt	3280	$21	20⅝	20¾	
Wcoast T	10525	$14¾	14½	14½	+ ¼
Wcoast w	11946	$5¼	5⅛	5¼	+ ¼
Westeel	100	$22½	22½	22½	
W Bcas B	400	$11⅜	11⅜	11⅜	
West Mine	900	$6⅝	6⅜	6⅜	— ⅛
Westfair p	z40	$17¾	17¾	17¾	
Westfield	8500	455	445	455	+10
Weston	600	$24¾	24½	24¾	+ ¼
White P A	z20	$16¼	16¼	16¼	
Whonok A	2664	$13½	13½	13½	+ ¼
Wilco	9000	24½	24	24½	+ ½
Willroy	900	305	305	305	+ 5
Windfall	4000	28	28	28	+ 1
Wix Corp	400	$8	8	8	+ ¼
Woodreef	1000	53	53	53	+ 1
Woodwd A	2700	$23¾	23¼	23¾	+ ¼
Wr Harg	100	115	115	115	
Yk Bear	12450	$8¾	8¼	8¾	+ ¾
		Trust Units			
BBC R un	z55	$17⅞	17⅞	17⅞	
BM-Rt un	675	$12	11¾	11⅞	
C Perm un	1400	$8	8	8	
C Realty u	325	$8⅝	8⅝	8⅝	
TD Realty	700	$26⅞	26¾	26¾	

Today's Markets

Toronto

The Toronto stock market rose sharply in moderate mid-afternoon trading today. The TSE 300 index was up 12.68 to 1,550.06. All 14 stock groups advanced, led by golds. Volume of trading by 2 p.m. EDT was 2.67 million shares, compared with 4.22 million shares at the same time Friday. Advances outnumbered declines 225 to 127 with 217 issues unchanged. Trading resumed at 12:24 p.m. in shares of Dome Petroleum Ltd. after a halt at 10:40 a.m. The company said it will buy the Canadian oil and gas properties of Mesa Petroleum Ltd. of Amarillo, Tex. Dome Petroleum's stock gained 2 to $45⅜ by 2 p.m. Trading resumed at 11 a.m. in shares of First City Financial Corp. Ltd. The company said discussions with VGM Trustco Ltd. concerning the acquisition of some of VGM's interests by First City Financial were terminated Sunday. No details were given. First City's stock last traded at $11 and there were no sales by 2 p.m.

Vancouver

Prices were up today as the Vancouver Stock Exchange opened a new business week on heavy trading.

At the mid-day mark, advances outnumbered declines 119 to 92 with 105 issues unchanged.

Among industrials, Great National Land was up a penny to .76 on trading of 4,500 shares, Webb and Knapp was unchanged at $1.45 on 3,900, Daon Development dropped .25 to $16 on 1,300 and Keg Restaurants was unchanged at $2.10 on 1,050.

Pangurian Corp. gained .10 to $4.60 and Canadian Javelin was up 0.4 to $1.55.

On the resource and development board, Coralta Resources gained .20 to $3.50 on 353,050 shares, Redford Mines was up .18 to $1.15 on 155,200, New Cinch Uranium soared .30 to $4.25 on 139,125 and Suzie Mining Exploration was unchanged at $1.30 on 50,975.

Vestor Exploration gained .11 to $1.02 and Cima Resources was up 0.3 to $1.08.

Trading centred on the curb exchange, where Canzona Minerals gained 0.5 to .35 on dealing in 452,000 shares. Cherokee Development was up .3 to .43 on 426,000, Regis Development gained .3 to .31 on 56,000 and Nomad Mines also rose .3 to .28 on 46,500.

Neptune Resources rose .15 to $1.65 and Ronrico Exploration gained .3 to $1.22.

New York

Stock prices rose moderately in light trading today with diversified energy companies among the standouts. The Dow Jones average of 30 industrial stocks, down more than 2 points in the early going, bounced back a bit by early afternoon. The blue chip index was up 1.88 to 835.41 by 2 p.m. EDT. But analysts noted that trading remained cautious and light in the wake of the new energy initiatives unveiled by President Carter.

BC SUGAR
DIVIDEND NOTICE

Notice is hereby given that the Directors of BC Sugar Refinery, Limited have declared the following quarterly dividends payable:

Class "A" and "B" Common Shares
Amount
45 cents per share
Record date
Friday, August 3, 1979
Date of payment
Monday, August 27, 1979

Preferred Shares
Amount
25 cents per share
Record date
Friday, October 5, 1979
Date of payment
Monday, October 29, 1979

Vancouver, B.C.
July 6, 1979

David M. S. Elliott
Treasurer

APPOINTMENT
UNDERWRITERS ADJUSTMENT BUREAU LTD.

Mr. J. J. Bourbonniere, President, Underwriters Adjustment Bureau Ltd. is pleased to announce the appointment of Mr. R. M. Gosse as a Vice-President. At the same time, Mr. Gosse will continue as Manager of the Western Division, headquartered in Vancouver and covering the Prairie Provinces, British Columbia, and the Yukon.

Underwriters Adjustment Bureau is a nationwide firm of insurance adjusters, specializing in the adjustment of property, automobile, and casualty claims.

Credit Union's assets $660M

PENTICTON (CP) — Assets in the B.C. Central Credit Union reached $661 million during the 1978 fiscal year, president Peter Heyming reports.

He told 300 members at the organization's annual general meeting that the past year had been prosperous and growth was dynamic for the more than 295 credit unions in the province.

He attributed the expansion to increased demand for services by credit union members, the forest and tourist industries and growth in the U.S. economy coupled with a falling rate of exchange.

"The exchange rate, while creating a climate of expansion in certain sectors, also contributed to increased financial uncertainty as the year progressed," said Heyming.

The central credit union services the province's credit unions with professional and technical assistance and acts as spokesman for the sector in dealings with the B.C. legislature.

Winnipeg firm sold

WINNIPEG (CP) — McKague Sigmar Realty Ltd. has been sold to Vancouver-based Block Bros. Realty Ltd. for an undisclosed amount.

McKague Sigmar has been operating in Winnipeg for 25 years and had a sales volume of about $40 million in 1978.

Company president Murray Sigmar will stay on with the combined firm as a director.

Block Bros. is one of western Canada's largest real estate companies with 1,700 sales representatives in 76 locations.

Tradesmen shortage hits equipment firms

CALGARY (CP) — A shortage of skilled tradesmen is limiting production in the equipment and machinery industry, says a report by the Machinery and Equipment Manufacturers Association of Canada.

Eighty-six per cent of the manufacturers can't find enough journeymen to fill job openings, Association President J. R. Romanow of Ottawa said in a report this week.

"Shortage of skilled tradesmen is a bigger problem for manufacturers than lack of capital or weakness in market demand."

A survey showed the industry hired 1,750 journeymen through 1978, while 1,150 positions were left vacant.

Machine operators were in the greatest demand, followed by fitters-millwrights, welders, maintenance mechanics, tool-and-die makers, welder fitters, electricians and pattern-makers.

Gold

LONDON (AP) — Closing gold prices Monday, in U.S. dollars an ounce:

London 292.75 **Paris** 306.30
Frankfurt 291.89 **Zurich** 292.875
Hong Kong 288.62.

Foreign Exchange

MONTREAL (CP) — Monday's foreign exchange nominal selling rates at 11 a.m. EDT supplied by the Bank of Montreal:

These rates are called nominal because they fluctuate during the day and vary at each bank. x-Fixed monthly rate.

Australian dollar 1.3065; Austria schilling .08675; Bahamas dollar 1.1825; Barbados dollar .5925; Belgium cnv franc .03975; Bermuda dollar 1.1825; Brazil cruziero .0654; xBulgaria lev 1.329; China renminbi .7575; xColombia peso .0362; xCzechoslovakia crown .2300; Denmark krone .2215; East Caribbean dollar .4400; France franc .2760; Germany mark .6390; Greece drachma .0350; Hong Kong dollar .2298; xHungarian forint .06151; India rupee .1550; Irish punt 2.6075; Italy lira .001415; Jamaica dollar .6635; Japan yen .005350; Kuwait dinar 4.1950; Mexico peso 0.0530; Netherland guilder .5790; N.Z. dollar 1.1800; Norway krone .2300; xPoland zloty .0382; Portugal escudo .0275; xRomania leu .2576; Saudi Arabia riyal .3460; Singapore dollar .5385; South Africa rand 1.3775; Spain peseta .01755; Sweden krona .2735; Switzerland franc .7045; Trin-Tob dollar .4935; U.K. pound 2.6009; U.S. dollar 1.1606; xU.S.S.R. ruble 1.7089; Venezuela bolivar .2353

Quotations in Canadian funds.

Metals

LONDON (CP) — Closing metal prices Monday in pounds sterling a metric ton: silver in pence a troy ounce.

Copper spot 782.5-783.5; copper future 802.5-803

Tin spot 7,200-7,250; tin future 6,780-6,790

Lead spot 525-527; lead future 504-505

Zinc spot 302.5-303; zinc future 314-315

Silver spot 407.3-.7; silver future 419.5-.8

Aluminium spot 657-659; aluminium future 658-659

Nickel future 2,580-2,590.

$ Exchange

IN VICTORIA today purchase of U.S. funds in terms of Canadian dollars is 1.1570 for cash, 1.1575 for cheques and 1.1395 for coins. Selling rates are 1.1690 for cash and 1.1675 for cheques.

IN MONTREAL, the U.S. dollar in terms of Canadian funds at noon was down 6/25 at $1.1592. Pound sterling was up 37/50 at $2.5989.

IN NEW YORK, the Canadian dollar was up 19/100 at $0.8627 and pound sterling was up 1.10 at $2.2420.

Cattle

CALGARY (CP) — Light sales of 31 head at the Calgary public stockyards today were mostly slaughter animals. There were insufficient sales to establish prices.

Closing prices Friday for feeder cattle: Good feeder steers over 800 lbs. $78-$88, 600-700 lbs. 100-107. Good feeder heifers over 700 lbs. 85-93.40. Feeder cows 60-70.

BUSINESS AIN'T PEANUTS for popcorn king Sid Spiegel; his Super Pufft factory in Toronto grosses more than $2 million a year. Spiegel supplies the popcorn kernels and popping machines to 360 Canadian movie theatres. According to popcorn vendors, the scarier the movie, the more popcorn is sold. High on the list of best popcorn-selling movies was *The Exorcist* whose demoniac chills drove hoardes to seek refuge in popcorn when it played coast-to-coast in 1973.

Early quotes

By The Canadian Press

Following are 10:15 a.m. PST prices on a selected list of stocks provided by the Vancouver Stock Exchange. Net change is from previous day's close.

Stock	Sales	High	Low	10:15	Ch'ge
		Resource and Development			
Coralta	345250	360	305	350	+20
Redfrd	122000	120	95	118	+21
N Cinch	99725	410	390	400	+5
Suzie	41575	150	125	130	
Vestor	25824	104	95	102	+11
Cima	23875	108	105	108	+3
Pthfndr	23000	41	38½	40	+3
Hercon	22300	230	215	230	+17
Liberty	22000	360	340	340	+15
Ykn Rev	18500	62	60	62	
		INDUSTRIALS			
GN Land	3500	76	76	76	+1
Daon Dv	1300	$16	16	16	— ¼
Pagur	800	460	455	460	+10
Cdn Jvln	708	155	155	155	+4
Keg Res	550	210	210	210	
N gest	500	155	155	155	

Information order

MONTREAL — The provincially-owned General Investment Corp. and Sidbec steel company have been told to publish quarterly financial statements starting this autumn and to make financial information available on the same basis as companies quoted on the stock exchange.

PROVINCE OF BRITISH COLUMBIA
PUBLIC NOTICE

The Minister of Labour has appointed a Committee of Special Advisors pursuant to Section 123 of the Labour Code of British Columbia to inquire into the subject of multi-employer bargaining, accreditation and the legislative provisions relating thereto.

Representatives of the Committee will be pleased to receive submissions from any interested party who wishes to advance views on these subjects.

Any written submission should be made to:

Committee of Special Advisors,
Ministry of Labour,
Suite 210,
Deer Lake Centre,
4946 Canada Way,
Burnaby, B.C.
V5G 4J6.
Telephone No. 291-2755.

Three Year Certificate Course
in Real Property Office Administration

This is a course open to all persons but of special value to those in municipal or legal offices, the B.C. Assessment Authority, and others in, or wishing to enter, the field of Real Property. You will gain a broad background from which to effectively function in administrative or managerial staff capacities. Topics of study include:

- **Office Management**
- **Data Processing**
- **Business and Managerial Policy**
- **Industrial Relations**
- **Business and Public Law**
- **Personnel Management**
- **Public Administration**

The course begins in mid-September by correspondence with once-weekly lectures for those studying in Vancouver.

Deadline for applications is August 31, 1979.

Registration forms and course details available from:
V. J. Ferguson, Real Estate Division, Faculty of Commerce and Business Administration, University of British Columbia, Vancouver, B.C. V6T 1W5

Business

Noranda

Second-quarter earnings of Noranda Mines Ltd. were $67.2 million, or $2.43 a share, nearly double earnings in the same period in 1978.

Noranda also announced its intention to split its shares on a three-for-one basis in order to make the stock, now trading at around $50 a share, accessible to more investors.

Earnings have improved steadily since the first quarter of 1979 and the company attributed the increase to a strengthening of the price of copper.

While warning of a possible decline in revenues and earnings in the next three quarters due to threats of mild recession, Noranda predicted that 1979 "will be the first truly satisfactory year in some time."

Westinghouse

Westinghouse Electric Corp. reported a net loss of $79.1 million U.S. in the second quarter, reflecting extraordinary losses caused by settlement of uranium supply cases.

The Pittsburgh-based corporation said the loss was equal to 91 cents a share.

The uranium loss in four uranium supply contract lawsuits amounted to $169.9 million, or $1.97 a share, Westinghouse said.

Without the losses, the company had net income of $90.9 million, or $1.06 a share, on sales of $1.9 billion for the three-month period.

In the same quarter last year, Westinghouse earned $74.8 million, or 86 cents a share, on sales of $1.7 billion.

For the half, Westinghouse reported net income was $174.1 million, or $2.02 a share, before extraordinary losses which reduced first-half earnings to $4.2 million, or five cents a share.

In the comparable 1978 period, net income was $141.1 million, or $1.62 a share.

Sales in the half were $3.7 billion, compared with $3.2 billion a year earlier.

Westinghouse Chairman Robert Kirby said the company has settled 10 of the original 17 uranium supply contract suits, brought by a group of utilities in 1975. The settlements account for more than 55 per cent of the total uranium originally claimed by the utilities.

The improvement in second-quarter earnings before the uranium suit losses came primarily from higher operating profits on increased sales volume. Earnings also benefited from a lower tax rate, Kirby said.

Pine Point

Pine Point Mines Ltd. announced net earnings for the six months ended June 30 of $22.7 million or $5.03 a share, compared with $3.2 million or 71 cents a share in the same period last year.

Sales in the first six months of 1979 were $72.8 million, up from $36 million in 1978.

R. P. Douglas, president and chief executive officer, said continued strength in lead and zinc prices was main contributor to the improved earnings.

Douglas said the 1979 exploration program at the Northwest Territories mine is proceeding on schedule with enough new ore found to replace that mined in the first six months.

Premier Cable

Premier Cablevision Ltd. said net earnings for the nine months ended May 31 were $3,221,000 or 96.6 cents a share, compared with $3,281,000 or 98.4 cents a share last year.

Premier said in a news release gross operating revenues were $26.8 million, compared with $25.8 million in 1978.

IU Int.

IU International Corp. directors have declared a quarterly dividend of 23.75 cents a common share, payable Sept. 4 to shareholders of record Aug. 15.

Payments to Canadian owners will be made in Canadian currency at the rate of exchange in effect Aug. 21.

The directors, who met here, also declared quarterly dividends on outstanding IU preferred shares for the same payment and record dates. Payments will be $1.25 a share for the $5 preferred series, $31.25 for the $1.25 convertible preferred series and 34 cents for the $1.36 convertible preferred series.

The directors also implemented a charter amendment previously approved by shareholders that enables IU to maintain its status as a United States citizen and to qualify for ownership of U.S. flag vessels.

A spokesman said the company is evaluating proposals for investment in one or more U.S.-flag container ships and is considering other proposals for extension of its existing land transportation business.

He said the new operations would have no effect on the previously announced consideration of a plan to distribute the shares of IU's foreign-flag ocean shipping subsidiary, Gotaas-Larsen Shipping Corp., to IU shareholders.

IU International, which has its headquarters in Wilmington, Del., and executive offices in Philadelphia, is involved in land transportation, ocean shipping, utility services, industrial products and services, distribution services and agribusiness products and services.

MacMillan Bloedel

J.L. HOWARD, Q.C.

C.C. Knudsen, President and Chief Executive Officer, is pleased to announce the appointment of John L. Howard, Q.C. as Vice-President and General Counsel.

Electric car sparking interest

MONTREAL (CP) — It doesn't go far between battery charges, it won't win any races against a hot rod, it costs $7,000, and its makers aren't even that anxious to sell it to you.

It's the Marathon electric car. Nearly half its 1,040-kilogram weight is accounted for by the electric storage batteries which will push it about 60 kilometres before it has to be plugged in eight to 10 hours for recharging.

Even with gasoline shortages around the corner, people aren't going to wake up tomorrow and trade in their gas-guzzlers for electric cars, says David Salter, chairman and majority shareholder of Marathon Electric Car Ltd. of Montreal.

In fact, the company is concentrating its sales efforts just now on a companion vehicle, a light van which he and several potential buyers, including the U.S. Postal Service, who are in the market this year for 750 electric vans, think is well suited to urban deliveries.

"Our initial marketing aim is to sell to fleet users and not to Mrs. Jones," Salter said in a recent interview.

"We're afraid Mrs. Jones would get halfway downtown and run out of power. Fleet owners, on the other hand, would have people who could look after charging the batteries and so on. It's not so simple to the uninitiated, and we feel this is the way the electric vehicle should be introduced."

Marathon is a tiny company, which began in 1970 by producing electric golf carts and later abandoning that in favor of electric vehicles for industrial use. It has only 12 employees, most of them based at its small plant in the Montreal suburb of St. Leonard, which can produce a vehicle in about three weeks.

But in technical development, it has done more than any other company in Canada, say officials of the federal transport ministry, and it can compete against American builders of similar vehicles.

Marathon vehicles are being tested in day-to-day use by the St. Lawrence Seaway Authority, and Salter said he uses one for most of his city driving.

"They aren't converted golf carts," he emphasized. "In 1974, we began work on a new type of vehicle for road use, and it was built from the ground up as an electric car."

The van, priced at $13,000, has a body made of alucobond — a strong, light material made of polyethylene sandwiched between layers of aluminum.

It is equipped with an eight-horsepower electric motor, a four-speed manual transmission to minimize power consumption, and 16 six-volt batteries. It can go 60 kilometres between battery charges, has a top speed of 70 kmh, and needs 15 seconds to accelerate to 50 kmh.

"There's no fantastic acceleration, but it's good enough in any type of city traffic," Salter said.

Where it excels is in its silent and pollution-free operation and its fuel economy in stop-and-go city driving.

To go 100 kilometres, it needs only 43 cents' worth of electric power at Hydro-Quebec rates and perhaps about four times that much in battery replacement costs. Even with recharging, the batteries wear out and have to be replaced periodically.

That puts its total power cost at about $2.15 per 100 kilometres of city driving, less than a gasoline-powered Volkwagen Rabbit. With few moving parts, maintenace costs should be low.

U.S. car sales reflect worries

NEW YORK (Reuter) — U.S. car sales for the first 10 days of July fell sharply from 1978 levels, reflecting continued consumer concern over gasoline shortage and a softness in the economy, industry analysts said Friday.

For the July 1 through 10 period, total car sales by the Big Three U.S. auto-makers skidded by 18.8 per cent to 164,500 cars. General Motors, the largest in the United States, had a 23-per-cent decline, Ford Motor had an 11.6-per-cent drop and Chrysler had a 27-per-cent fall.

American Motors car sales are not available because the company only reports figures at the end of the month.

Industry car sales have been declining since the middle of March when concern over gasoline supplies first surfaced, analysts said. They also noted that 1978 was an exceptionally good period for auto sales and that any comparison makes the 1979 figures look even worse.

As a result of the lower sales, inventories of cars have been mounting rapidly and the auto-makers have had to reduce production levels.

One analyst — Arvid Jouppi, of John Muir and Co. in Detroit — estimated that GM has enough cars to last for about 65 sales days compared with a more normal level of 40 days. He said Ford's inventory has risen to about 85 days compared with the normal level of 45 days, while Chrysler's are at about 90 days compared with a 50-day norm.

Inventories of large and mid-sized, gas-guzzling cars are the largest.

GM earlier this week said it was considering delaying the introduction of its 1980 model cars to the middle of October from the traditional mid- or late September date to give dealers more time to sell the 1979 model cars.

The company said Friday it will extend the summer shutdown period at four of its plants by one to two weeks to help further reduce inventories.

Although Ford and Chrysler said they have no plans to extend their summer plant shutdowns, they previously have closed certain plants for one week at a time to balance inventories.

INTERESTED IN SELLING YOUR BUSINESS?

Honest and sincere business person, sales and management orientated, wishes to secure business with good growth potential. Have good cash available. Please direct all inquiries in confidence to:

Principals, Victoria Press, Box 609

Going Places
NASHVILLE ... . from $599.00
DO IT WITH PACIFIC WESTERN AIRLINES
DO IT WITH TRAVEL NETWORK
1552 FORT (Stadacona Centre) 595-1044
645 JOHNSON STREET 7-12 381-5514

INSURE YOUR CAR WITH US
★ your life ★ your trips
★ your business ★ your home
YOUR Wawanesa AGENT
Autoplan
THUNDERBIRD INSURANCE AGENCIES
102-1175 COOK ST. 385-9795 7-16

GENE POTVIN

MAP DRAFTSMAN

Pacific Logging Company Limited Requires a Map Draftsman.
Duties will entail the production of Timber Sale Harvesting Licence maps including Development Plans, Cutting Permit Applications, Continuous History, and Preorganization Fire Plan Maps. Candidates with experience in this field of drafting will be given preference.
After a 4 to 5 month training period in Victoria the successful candidate will be transferred to Pacific Logging's Parksville office.
Applicants should apply in their own hand with complete resume of education and experience to:

Pacific Logging Company Limited
P.O. Box 10,
Victoria, B.C.
V8W 2M3

LET US PRINT YOUR BUSINESS CARDS
FOTOPRINT
747 FORT 382-8218

TAKE AIM AT THE MONEY MARKET

WITH OUR TRIPLE BONUS TERM DEPOSIT

1 Load up with our SPECIAL 2- OR 3-YEAR TERM DEPOSIT at a BONUS RATE of 10¼% per annum, with interest credited QUARTERLY to any of our 4 attractive savings or chequing accounts (min. deposit $5000).

2 Hit bulls-eye on current HIGH SHORT-TERM INTEREST RATES, because we will credit your first interest payment at the current 90-day rate of

10¾% per annum

3 Take a shot at winning $100,000 with the free ticket on the Western LOTTERY we will provide for each Special Term Deposit opened.

Further details on this sure-fire deal at any of our 3 branches.

VICTORIA PUBLIC SAVINGS Credit Union

DOWNTOWN (2 Locations)
710 BROUGHTON 385-1437
1601 BLANSHARD 388-5554
JAMES BAY
547 MICHIGAN 382-5105

LOOKING FOR A USED CAR WITH A MONEY BACK GUARANTEE?
SEE
PETER POLLEN FORD
6-30

PROVINCE OF BRITISH COLUMBIA

PUBLIC NOTICE

The Minister of Labour has appointed a Committee of Special Advisers pursuant to Section 123 of the Labour Code of British Columbia to inquire into the subject of multi-employer bargaining, accreditation and the legislative provisions relating thereto.

Representatives of the Committee will be pleased to receive submission from any interested party who wishes to advance views on these subjects.

Any written submission should be made to:

Committee of Special Advisers,
Ministry of Labour,
Suite 210,
Deer Lake Centre,
4946 Canada Way,
Burnaby, B.C.
V5G 4J6.

Telephone No. 291-2755.

MINISTRY OF ECONOMIC DEVELOPMENT

TRAVEL INDUSTRY DEVELOPMENT OPPORTUNITIES

In **Victoria**, five qualified individuals are required (on a five year auxiliary basis) to implement a number of programs under $50 million Travel Industry Development Subsidiary Agreement (TIDSA). This joint federal-provincial agreement is designed to encourage the development of tourist facilities, attractions and organizations in B.C. Implementation of the Agreement is carried out through five programs: Planning, Industry Organization, Industry Upgrading, Industry Generators and Skiing Development.

IMPLEMENTATION MANAGER— PLANNING & INDUSTRY

Competition 79:1768-01 **$25,548 — $29,256**

Planning: to negotiate and monitor contracts with consultants; evaluate consultant proposals to determine 'value for money'; brief consultants on terms of reference; receive/appraise requests for planning assistance; represent Ministry at government/industry meetings. Industry Organization: to negotiate financial assistance packages with trade organizations; recommend levels of assistance, terms and conditions; provide technical advice and direction to industry organizations; organize/participate in seminars; represent Ministry at government/industry meetings.

IMPLEMENTATION MANAGERS— INDUSTRY UPGRADING: TRAVEL GENERATORS

Competition 79:1767-01 **$25,548 — $29,256**
Competition 79:1764-01 **$22,344 — $25,548**

Responsible for implementation and financial administration of the appropriate programs including analyzing applications for assistance, preparing recommendations for approval or rejection and determining appropriate levels of assistance; to liaise with federal counterparts; answer public queries; represent the Ministry at government/industry meetings; initiate legal contracts; monitor cash disbursements, prepare program cash flow projections and monitor project effectiveness to ensure conformity with the Agreement.

RESEARCH ANALYST— SKIING DEVELOPMENT

Competition 79:1766-01 **$22,344 — $25,548**

Under direction, to undertake detailed financial and economic analyses of ski development applications, prepare summary reports and funding recommendations; assess various market elements impacting upon a proposed development; answer public queries; initiate and monitor performance of legal contracts between Ministry and consultants; liaise with counterparts in Government and the ski industry.

IMPLEMENTATION OFFICER— INDUSTRY UPGRADING

Competition 79:1765-01 **$22,344 — $25,548**

Under the direction of the Implementation Manager, Industry Upgrading, to assist in the implementation and financial administration of this program.

Qualifications (for ALL positions) — Bachelors degree in commerce, economics or other related discipline or equivalent practical experience; considerable experience in tourism related activities, management of consulting contracts, preparation of detailed terms of reference; familiarity with federal and provincial trade industry organizations and experience with government financial assistance programs; knowledge of financial management, organization and control of major development programs.

Lesser qualified applicants may be appointed at a lower level, with the appropriate salary.

All applicants are expected to be familiar with the geography and economy of British Columbia.

Return applications by August 1, 1979.

Province of British Columbia
Public Service Commission

Positions are open to both men and women. Canadian citizens are given preference. Obtain applications from, and return to address below.

544 Michigan Street, Victoria, B.C., V8V 1S3

DOGGONE HOT it was in Victoria at the weekend, as well as in London, Ont. where Rebel, a Golden Retriever, floated around a backyard pool on an air mattress. The official high at Gonzales Hill Sunday was 28 Celsius but unofficial temperatures of 30 and up were also reported. On Tuesday, the forecaster is looking for a slight drop in the high.

Terrorists heading for court

ANKARA (AP) — Four Palestinian terrorists who occupied the Egyptian embassy for 45 hours and killed two Turks were turned over to a military court today.

The brief announcement did not disclose the charges facing the four men, whom the official Turkish news agency Anatolia said had been interrogated by the national intelligence service.

Turkish officials and Egyptian Ambassador Ahmet Kamal Olema, one of those held hostage in the embassy, attended funeral services for the two guards.

Judge appointed

Attorney-General Garde Gardom today appointed a provincial court judge with a police background as the new chairman of the B.C. Police Commission.

Judge Roy Sanderson McQueen, 51, takes over the post immediately from acting chairman Geoff Mortimer.

McQueen, a law graduate of the University of B.C., has 17 years of police experience in England and with the Vancouver city police.

SPEND LESS
On printing by bringing it to us. Fast service, low cost, good quality — you get them all at
IDEALETTER SERVICES LTD.
2524 Government St. 382-9296
(across from the Rosebud Bakery)

FRESH AS A FLOWER
IN JUST ONE HOUR
OLD FASHIONED
BARGAINS
$1.49 DAY
Tuesday, July 17th
See detailed ad in other section
One HOUR
"MARTINIZING"
THE MOST IN DRY CLEANING
8 LOCATIONS TO SERVE YOU

A century for army cadets

The Royal Canadian Army Cadet Corps will mark their 100th anniversary this year.

Army cadets trace their origin back to 1861 when the first drill association — the Rifle Company of Trinity College — was formed in Ontario.

The college training was more related to officer training but later that year the Rifle Company of Bishop's College was formed which included cadets.

In 1909, Lord Strathcona, Canadian high commissioner to Britain, became interested in the cadet movement and inaugurated the Lord Strathcona Trust Fund, donating $500,000 to help the cadet movement. The fund is still in existence.

With the help of the fund the cadet movement thrived. Canada had 64,000 cadets by 1912 and 115,600 by 1946.

This year cadets and staff from all 10 provinces as well as the Yukon, Northwest Territories and the U.S., will attend a summer training camp at Vernon.

Although basically a camp for army cadets, sea and air cadets will also be included. Approximatley 1,800 cadets will be under training with almost one third of them being female.

The camp will be commanded by Col. J.F. Beer.

Capital Scene

Victoria Department of Recreation and Community Sevices, fun folk dance, 7 to 9 p.m. Monday, July 16, Cameron Bandshell, Beacon Hill Park.

Emily Carr Art Centre, Gaye Moore oil paintings, 10 a.m. to 4 p.m., Monday, July 16-27, 207 Government.

Oak Bay Seniors' Activity Centre, mystery funwalk, 1:30 to 3:30 p.m. Monday, July 16. Registration open now.

National Film Board and the City of Victoria, live theatre, noon to 1 p.m. and summer cinema, 9 to 10 p.m. Tuesday, July 17, Cameron Bandshell, Beacon Hill Park.

DRAPERY CLEANING THAT'S GUARANTEED
We have the expert staff and equipment to give your drapes the care they need to keep their looks.
COMMERCIAL OR RESIDENTIAL SERVICE
Take down and Re-hang
— No Loss of Body
— No Shrinkage
NU-WAY CLEANERS
1590 CEDAR HILL X ROAD
420 WILLIAM ST.
(Serving Victoria for over 40 years)
382-4266

the Bay

First Lady wigs
2 for 1 sale
Double up on great summer looks! With each wig you purchase from our First Lady collection, you can purchase a second wig of comparable value for just $1. Our excellent selection of styles, in 100% modacrylic fibre, includes shades of every colouring — darks to lights, plus auburns, greys and frosteds. This offer does not apply to our Christian Dior and New Dimensions collections.
Offer in effect until July 28
Wigs, Victoria, second
Hudson's Bay Company

the Bay
Home Fashions
Save $170 on our best-selling sofa bed
You won't believe it's a sofa when you sleep on it! You can't tell it's a bed when you sit on it! It's our best-selling queen-size sofa bed, and no wonder. This stylish, contemporary style sofa has two arm bolsters, reversible cushions for longer life and is available in your choice of three covers: Cotton print in portage brown, textured nylon in Camaro oatmeal and a checked cotton velvet. Best of all, it opens into spacious, queen-sized comfort, equal only to the best bed you could buy. Now, during the Bay's Home Fashion Event, save $170 and increase your living space at the same time. Regular $719.

$549
Upholstered Furniture, Victoria (fourth).
Prices in effect until August 11, or while quantities last.

Show your Bay Shopping Card!
Master Charge and Visa are also welcome.
Hudson's Bay Company

CORDOBA SALE at

WILLE Dodge • Chrysler

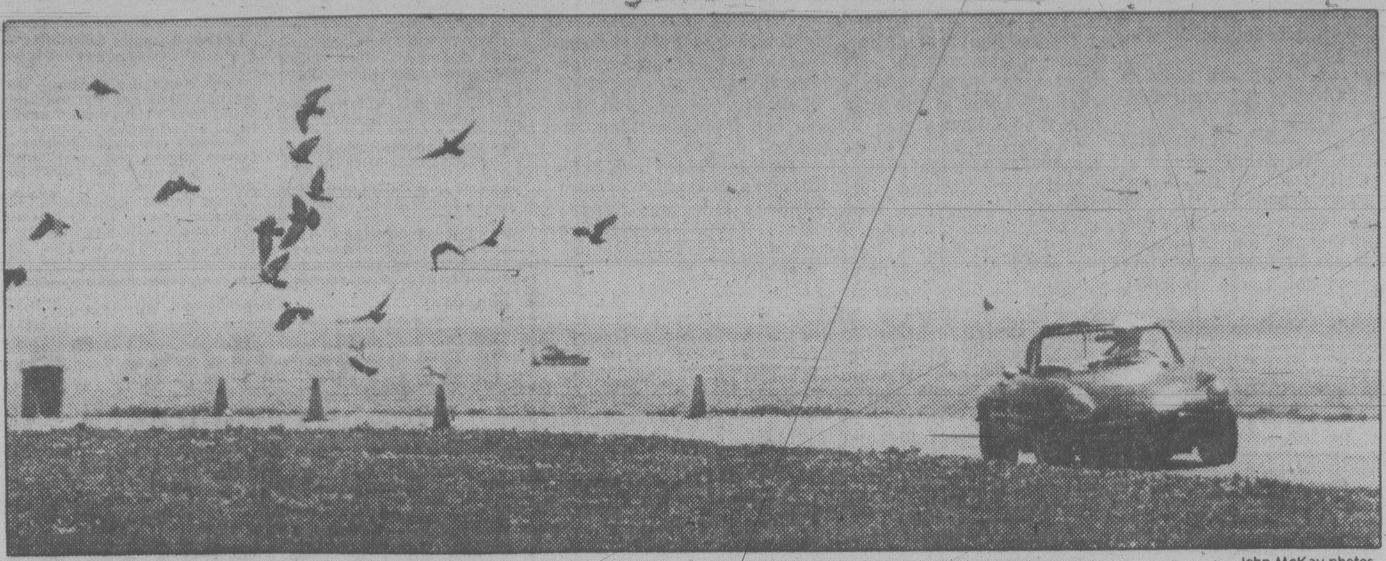

John McKay photos.

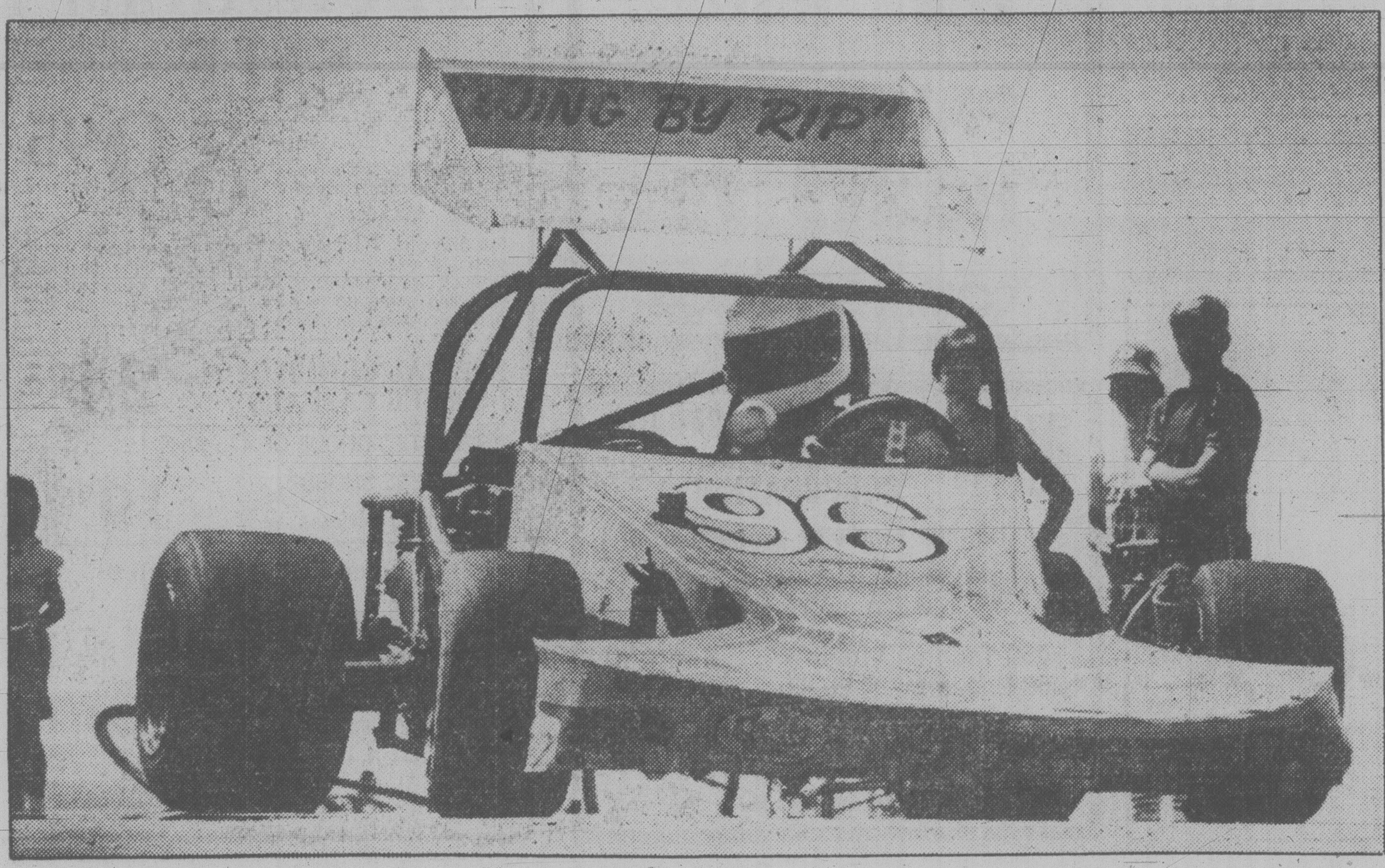

SUNDAY DRIVERS and their squealing tires made life miserable for seagulls and other birds at Clover Point Sunday. Occasion was annual Victoria Motor Sports Club gymkhana. Top picture shows flock flying as driver roars around course while bottom shows Neil Gustafson pushing his modified dune buggy in what proved to be fastest time of the day. See page 13 for results.

Busy Crisis Line proves its need

The Need-Crisis Line's office is one of the busiest and least-known in town.

Because of the need for anonymity if those that call are to be helped, only the staff and 70 voluneers who man the lines know the office's wherabouts.

When the Need-Crisis Line was started eight years ago the skeptics forecast its early demise.

Anita Buckley, however, who took over as executive director in June, says the number of people being helped keep mounting.

Calls are now averaging up to 1,000 a week.

The busiest hours, Buckley says, are between 5 p.m. and 2 a.m. when people are often alone and their problems mount higher in proportion.

Strangely enough, in a city that has a ratio of the elderly than any other in Canada, it is not senior citizens who form the bulk of those that call.

"Older people don't relate to this kind of service," Buckley observes, adding that often the elderly are too proud to expose their fears and concerns to even those that are close to them.

Neither is it the very young who form the majority of those that use the Need-Crisis line as an emotional anchor.

"The bulk of callers are between 20 and 35," Buckley says, adding many feel the pressures of trying to be successful and getting ahead while some are awed at the responsibility of bringing up children and others are frightened that the world is passing them by.

While Need-Crisis would appear to be a service greatly used by people contemplating suicide, Buckley says not more than five per cent of the calls received are from people who say they are thinking of killing themselves.

Buckley, who has a degree in psychology and worked as a social worker in Montreal before coming to Victoria, recently attended an international convention in Ottawa on suicide prevention.

She says many papers were presented to the 1,000 delegates and opinions ran the gamut on the role services such as Need-Crisis play in preventing suicides.

One British psychiatrist contended that such services had played no significant role in the reduction of suicides in Britain. On the other hand, another British psychiatrist who heads the Befrienders, the British counterpart of Need-Crisis, said they are a very valuable community service.

BUCKLEY
. . . 1,000 calls a week

"It becomes a matter of opinion, a choice in whom you believe," Buckley said.

She dubs as "an absurd comment" the claim of Paul Whitehead, chairman of the University of Western Ontario's sociology department, that Need-Crisis tends to encourage suicidal people by the mere fact they know there is a number to call and that other people like themselves use it.

Buckley says, in contradiction to Whitehead's theory, another paper presented at the convention set out to prove that when well-known film stars and other figures commit suicide there is no evidence to prove there is a rush of hero-worshippers who follow suit.

"Talking about suicide does not encourage suicide," she says, adding that there is no statistical evidence to support such statements.

Buckley says services like Need-Crisis are becoming more and more involved in the business of "primary prevention", helping people in the first stages of crisis rather than waiting until disaster is imminent.

Every one of the volunteers that man the lines have been specially trained by the staff, she says.

As we talked, yet another volunteer checked in to man the lifeline that has helped so many thousands in the past eight years.

Victoria IWA local approves contract

The 1,300-member Victoria local of the International Woodworkers of America (IWA) has voted 70 per cent to accept a two-year contract with the forest industry.

But a strike by a rival union at Nanaimo is continuing.

About 145 members of Local 7 of the Pulp, Paper and Woodworkers of Canada (PPWC) remained off the job today at the Mayo Forest Forest Products sawmill at Nanaimo following a breakdown in talks over the final contract clause.

A union official said the strike began after company officials refused to negotiate a protection clause to provide work at Mayo's nearly finished new mill for employees losing their jobs at the existing operation which may be closed by the company.

Meanwhile, the executive of Local 1092, Canadian Paperworkers Union (CPU) is recommending its members return to work to end a shutdown which began nine days ago at the B.C. Forest Products pulp mill and sawmill in Mackenzie.

A union spokesman said the company had given some concessions on remote living allowances, the issue which sparked the strike.

The B.C. Labor Relations Board ruled Saturday that the PPWC must remove pickets from a MacMillan Bloedel Ltd. construction site at Powell River.

The cease-and-desist order will allow Dillingham Construction to continue work on a MacMillan Bloedel facility in the community about 130 kilometres northwest of Vancouver.

On Friday, the board had ordered the PPWC to remove picket lines that were keeping hundreds of IWA members off the job at three MacMillan Bloedel operations in Vancouver.

Employers say they are still optimistic about averting an overall strike in the forest industry, even though PPWC members voted 51.6 per cent to reject the richest two-year contract ever offered.

Don Saunders, chairman of Pulp and Paper Industrial Relations and Forest Industrial Relations, said the PPWC vote is encouraging.

"I'm hopeful that local bargaining will be finalized at an early date and a collective agreement will soon be reached," he said.

He said the PPWC rejection vote would have been higher if the 40,000-member IWA and 7,500-strong CPU hadn't recommended acceptance of the industry offer.

Cancel industrial park plans, Curtis orders Saanich council

By
LORRAINE LOCHERTY
Times Staff

Saanich Mayor Mel Couvelier today refused comment on Provincial Secretary Hugh Curtis' sudden opposition to the Royal Oak industrial park plan.

But Ald. Sandy Noel warned Saanich will be in "a hell of a mess" if the project is cancelled.

The municipality would not only lose the tax base and some face, but property owners would bear most of the loss, Noel said.

Property owners sitting on their land paying carrying charges and waiting for the development to go ahead stand to lose a lot of money.

Noel said he is "incensed" by Curtis' sudden demand at this late stage that Saanich drop the project or face government pressure.

Council voted by a 5-4 margin during a public hearing May 30 to accept a modified version of a much broader industrial development plan defeated over a year ago.

Curtis instigated the project while mayor of Saanich and set up a special committee to get things moving, he said.

"It just makes you wonder if he's not running scared," said Noel, adding Curtis appears to be using the industrial park issue to boster his popularity after a close call during the last election.

But Ald. John Mika said today he is glad Curtis has finally seen the light and come out against the Royal Oak project.

"If it hadn't been for Curtis in the first place we wouldn't have this problem," Mika commented.

He said Curtis is responsible because it was his council that dropped the two-thirds majority necessary to approve rezoning permits, making the five-four approval possible.

He said Curtis was in on a cabinet decison to approve 50 per cent funding of Greater Victoria's industrial committee, but didn't provide any funds for the promotion of Keating Crossroads.

"I hope it's not too late to undo the damage he's done."

Curtis said Saturday many area residents have written him letters opposing industrial development in the Royal Oak area.

Saanich council's divided stand on the issue is another factor in the decision to condemn the project, he said.

A spokesman for Royal Oak Ratepayers Association said today the group met with Curtis to voice its concerns about the project, which included lack of access to the proposed industrial area.

"I'm glad he has stated his position on the matter," said Ben Pires, a member of the ratepayer executive.

Even though council eliminated an unpopular proposal to widen Glanford Road, the ratepayers feel the plan will be reintroduced as the only practical access to the site once the industrial park is developed.

Pires said the ratepayers association decided it couldn't trust Couvelier because he opposed the industrial park during his election campaign and came out in favor of it during the public hearing.

Art Kool, a major property owner in the area who helped put together the compromise plan, said today Curtis is making a mistake comparing Royal Oak with Central Saanich because the two concepts are different.

Kool said Royal Oak would be an office-oriented, high quality park. In contrast, Keating Crossroad places no restrictions on type of industry and has a disorganzed appearance.

A number of clients who indicated interest in obtaining Royal Oak property have stated they would not even consider locating at Keating Crossroad, he said.

Kool said Curtis' denouncement of Royal Oak is "a streak out of the blue" and represents his efforts to live up to campaign promises to property owners.

Noel said he doesn't know how much power Curtis has to veto the project, but he will seek a legal opinion today and discuss the matter at tonight's council meeting.

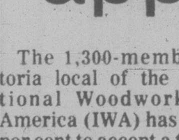

Arthur Mayse

So finally we're grandma and grandpa!

THIS COLUMN IS GETting itself written in our son's and daughter-in-law's house in Victoria, to an accompaniment of the sweetest music this side of heaven. Not the sacharine strains of Guy Lombardo, but the leather-lunged hollering of a small, imperious character who is letting the world know that he wants to be fed, or changed, or probably both.

Yep! It has finally happened! Just call me granddad.

Win and I, in fact, are the proud grandparents of a wonder-boy by the name of Christopher, who weighed seven-and-a-half pounds at birth, and has been growing like a weed ever since.

This, I will have you know, is a highly superior child. True, just for a moment when we first glimpsed him through the hospital nursery window, I thought he was a little monster. Then his puckered features unscrambled themselves, and I saw him as he really is.

Broad forehead, wrinkled in a frown of concentration. Eyes squinched shut. Mouth open in an oval-shaped yawn. This young man is bound to set some rivers afire in his time.

For all of a week before Christopher was due, Win and I never strayed far from the phone in our up-Island home. Ron had promised to let us know when Keiko went into hospital, and you never can be sure where babies are concerned. After all, he could decide to make his bow to the world early.

Actually, Christopher demonstrated his calm and deliberate nature by taking his own sweet time. I was mowing our lawn — and wondering secretly whether it hadn't been a false alarm — when Win hurried out of the house with a smile that told the story.

"It's a boy!" she called. "Come on . . . let's get down there for a look at him!"

I left the lawnmower in its tracks. We piled into our car and hastened south, digesting the fact that something profound had happened.

When Win and I were on the firing line as parents of two small, active children, we used to envy grandparents.

Theirs was the icing on the cake. They had all the fun, while mere parents burdened with the responsibility of bringing up children got the short end of the stick.

The marvellous thing about being grandparents, it seemed to us, was that they could enjoy the luxury of spoiling kids rotten without the slightest need to worry about the consequences.

Well, our time has come! And now, joyfully, in the years ahead, we propose to lean heavy on this theory. Grandparent-wise, Christopher can count on being one spoiled kid.

If we're allowed to get away with it, that is. There are signs that we won't be.

We were standing around junior's crib this morning, watching him deliver another of those big oval yawns, when he set up a spaced waving of one arm.

"Look at that motion!" I pointed out. "That child is a born fisherman. He's casting!"

Nobody said anything.

"You think it's a little early to stick a trout rod in his fist?" I asked.

Ron and Keiko exchanged glances.

"You can fix him up with a trout rod when he's six years old," Ron said firmly. "But not before."

There are other things about being a grandparent. It makes you wonder where the years have gone.

It seems only yesterday that our own children weren't all that much bigger than Christopher, and dependent on us for all things. Good years: and perhaps the gift of grandparent-hood will permit us a replay of some of the joys we shared.

Like Christmas. There's nothing like a child to give Christmas a special quality of glitter and excitement.

And birthdays. Thanks to Christopher, we'll have an excuse for prowling about in toy shops again.

And when the kid is six, or maybe even a little before if I can get away with it, I firmly intend to place that trout rod in his hands.

Ask the Times

Q. Can you tell me who wrote Ann of a Thousand Days? J.M.Y.

A. Maxwell Anderson, considered one of the greatest American dramatists of his time. He died in 1959. Among other historical plays he wrote were Elizabeth the Queen, and Mary of Scotland.

Q. I have been reading about Gothic architecture in Britain. Can you tell me if the style was mainly confined to England. J.E.

A. No. It is essentially the style of Catholic countries of Western Europe. It attained its highest excellence in England and France. In Germany, Belgium, Holland, Spain and Switzerland it was largely borrowed from these two countries, especially France.

Comox camp wins backing

Labor Minister Allan Williams said today if the Comox Canadian Forces base has the facilities to handle Vietnamese refugees, then he favors its use as a resettlement station.

Although local Comox officials and some eastern federal politicians feel the use of Comox is a logical move, Williams so far is the only provincial politician to come out in favor of the idea.

Williams, the minister responsible for provincial immigration, agreed with Comox Mayor George Piercy that the Comox camp would be used as a temporary settlement until permanent homes were found for the so-called boat people fleeing the Communist regime in Vietnam.

Piercy said Comox would welcome up to 30,000 Vietnames refugees.

He said it would be an adventure for his community of 5,000 and that he is sure everyone would make the refugees welcome.

But MLAs Charles Barber (NDP-Victoria) and Brian Smith (SC-Oak Bay) said the offer may be well meaning but it is not the best approach.

Barber favors encouraging Canadians to open their doors to refugees on a personal basis instead of herding them into camps.

Smith said that while Canada should accept more than the 12,000 refugees so far accepted, inviting large numbers to settle in somebody else's back yard is more like a cruel jest.

He said the suggestion from a Toronto MP is typical of that city's approach. They react to a genuine world tragedy by suggesting the problem be given to some one else.

Katie's crew 'right on target'

LUCERNE, Switzerland (CP) — East Germany won half the gold medals while Canadians gleaned a bronze medal in Sunday's final day of the Rotsee international regatta.

The Canadian rowers earned their bronze in the women's coxed four event, placing third behind the Soviet Union and East Germany, duplicating their finish in Saturday's race.

Also on Saturday, Canada's women's eight beat the powerful East Germans for a change and took a silver medal behind the Soviet Union.

The Canadian women's eight slipped to fourth in Sunday's race, won by the Soviet Union, while the Canadian pair entry of Betty Craig and Monika Draeger, both of Ontario, placed fifth for the second day in a row.

"We feel the eight and the coxed four are right on target," said coach Alan Roaf of Ottawa. "The four were just tremendous today and they are very young."

The Canadian women's team is preparing for the world championships in Bled, Yugoslavia, Aug. 29-Sept. 9.

The Soviet Union won Sunday's women's coxed four with a time of three minutes 20.82 seconds for the 1,000 metres. East Germany was second in 3:25.84 and the Canadian crew of Katie Burke of Victoria, Iona Mahtab of St. Catharines, Ont., Heather Clarke of Woodstock, Ont., Kathy Lund of London, Ont., and cox Leslie Anderson clocked 3:28.38.

In men's races, East Germans won the coxed fours, double sculls, pairs and single sculls.

Enid Jackson, Peter Smythe collect tennis singles crowns

The assistant beat the boss in the final of the Victoria City men's open tennis championships at the Racquet Club Saturday.

Second-seed Peter Smythe, an assistant professional at the Racquet Club, defeated his superior, Racquet Club head professional Russ Hartley, 6-3, 6-4.

Hartley got in the championship picture, however, by sharing two titles.

He partnered Jean Shaw to defeat Smythe and Debbie Weir 6-2, 7-6 and take the mixed doubles crown, and he teamed with Marty Taylor to outlast Ernie Cockayne and Roger Skillings 7-6, 6-7, 7-5 in a marathon duel between Racquet Club pairs in the men's doubles final.

Top-ranked Enid Jackson of the Racquet Club defeated seond seed Valerie Brice of Oak Bay 6-1, 7-6, in the women's singles championship.

Jackson paired with Sally Hemeon of Oak Bay to down Andrea Wiles and Sandra Moss of the Racquet Club 6-4, 6-3, in the women's doubles final.

Other results:

Men's B singles — Dale Willard (RCV) defeated Bob Hutton (RCV) 5-7, 6-3, 6-2).

Ladies' B singles — Ruth Neroutsos (RCV) defeated Betty Jane Hutton (RCV) 5-7, 6-3, 6-2.

Men's open singles consolation — Tim Zurowski defeated Rex Craig 6-1, 1-6, 7-5.

Women's open singles consolation — Janet Arnold defeated Jean Martin 7-5, 6-3.

Men's B singles consolation — Bud Brice defeated Hugh Irving 6-1, 6-1.

Ladies' B singles consolation — Evelyn Samuels defeated Lila Jay 6-1, 6-1.

Men's consolation doubles — Don Marnell (OB) and Pat Skillings (RCV) defeated Gary Kobley and Ed Ho 6-2, 6-7, 6-3 (RCV).

Women's consolation doubles — Colleen Whalley and Janet Arnold (RCV) defeated Vivian Davies and Renata Von Ilberg (RCV) 7-5, 6-3.

Mixed doubles consolation — Enid and John Jackson (RCV) defeated Wolfgang Lachmund and Ruth Neroutsos (RCV) 6-4, 6-3.

Canadians edged

PAMPLONA, Spain (Reuter) — West Germany fought back to win the last two simngles matches and beat Canada 3-2 in zone semi-finals of the Galea Cup under-21 men's team tennis competition Sunday

BASEBALL SCORES

AMERICAN LEAGUE

East	W	L	Pct.	GBL
Baltimore	59	31	.656	—
Boston	56	32	.636	2
Milwaukee	54	38	.587	6
New York	49	43	.533	11
Detroit	45	45	.500	14
Cleveland	42	48	.467	17
Toronto	29	64	.312	31½
West				
California	55	38	.591	—
Texas	52	39	.571	2
Minnesota	48	41	.539	5
Kansas City	44	47	.484	10
Chicago	41	50	.451	13
Seattle	40	54	.426	15½
Oakland	25	69	.265	30½

Baltimore 002 022 000— 6 10 0
Seattle 000 000 100— 1 4 2
D. Martinez (12-6) and Skaggs; Honeycutt (6-6), McLaughlin (5) and Stinson. **HR**: Bal — Singleton (21).

Boston 001 000 002— 3 8 1
Oakland 000 100 100— 2 6 0
Stanley (11-6) and Fisk; Langford (5-10) and Newman. **HR**: Oak — Newman (16).

New York 220 000 000— 4 7 0
California 001 000 202— 5 11 0
Guidry (6-7) and Munson; Frost, Barr (7-4) (7) and Donohue. **HRs**: NY — Chambliss (12), Spencer (9); Cal — Grich (19).

Texas 002 000 010— 3 5 0
Kansas City 000022 00x— 4 7 0
Johnson (4-10), Darwin (6) and Sundberg; Splittorff (10-8) and Wathan. **HRs**: Tex — Wills (3), Bell (7), Sundberg (3).

Cleveland 001 100 011— 4 9 0
Milwaukee 070 111 00x—10 15 0
Barker (0-3), Paxton (2), Spillner (6) and Hassey; Sorensen (11-9), Galasso (9) and Martinez. **HRs**: Cle — Alston (1), Thornton (14).

Detroit 121 406 000—14 20 1
Chicago 000 012 020— 5 13 1
Morris (8-5), Hiller (8) and Parrish; Wortham (9-9), Scarberry (4), Trout (6), Howard (6), Hoffman (6) and May. **HR**: Chi — Torres (4).

Minnesota 104 300 100— 9 10 1
Toronto 200 100 100— 4 8 0
Zahn (8-2), Marshall (9) and Wynegar; Clancy (2-6), Moore (5) and Cerone. **HRs**: Min — Edwards (6), Wynegar (6).

Saturday

Toronto 4 Minnesota 2
Boston 8 Oakland 7
Milwaukee 10 Cleveland 3
Chicago 12 Detroit 4
Texas 7 Kansas City 3
California 8 New York 7
Baltimore 5 Seattle 2

NATIONAL LEAGUE

East	W	L	Pct.	GBL
Montreal	50	35	.588	—
Chicago	47	38	.553	3
Philadelphia	50	41	.549	3
Pittsburgh	46	39	.541	4
St. Louis	44	42	.512	6½
New York	37	49	.430	13½
West				
Houston	54	40	.574	—
Cincinnati	48	45	.516	5½
San Francisco	45	48	.448	8½
San Diego	43	53	.448	12
Atlanta	39	52	.429	13½
Los Angeles	36	57	.387	17½

Pittsburgh 001 102 003— 7 12 1
Atlanta 100 000 200— 3 3 1
Bibby (5-2), Jackson (7), Romo (7), Tekulve (9) and Ott; Solomon (4-6), Skok (8), Garber (9) and Nolan. **HRs**: Pgh — Stargell (18), Robinson (19); Atl — Royster (1).

Chicago 100 000 000— 1 5 1
Cincinnati 300 301 00x— 7 10 1
Reuschel (8-6), Hernandez (7), McGlothen (8) and Foote; Seaver (9-4), Bair (9) and Correll. **HR**: Cin — Concepcion (9).

St. Louis 010 000 110— 3 5 0
Houston 000 000 001— 1 5 1
Fulgham (3-2) and Kennedy; Richard (7-10), Roberge (9) and Ashby. **HR**: Hou — Cruz (6).

San Diego 000 000 000— 0 5 0
Montreal 000 201 01x— 4 7 0
D'Acquitso (6-6), Shirley (8), Fingers (8) and Tenace; Sanderson (6-5), Sosa (6) and Carter. **HRs**: Mtl — Valentine (12), Dawson 2 (16).

Los Angeles 000 010 002— 3 7 1
Phila 008 200 00x—10 13 0
Welch (4-6), Reuss (3), Brett (5) and Yeager; Lerch (5-8), Eastwick (7) and Boone. **HRs**: LA — Yeager (8), Garvey (14).

San Fran 101 001 010— 4 8 1
New York 000 000 000— 0 8 2
Whitson (3-4), Nastu (6), Borbon (6) and Hill; Swan (8-8), Allen (7), Glynn (8), Ellis (9) and Stearns. **HRs**: SF — Hill (3), Ivie (13).

Saturday

Philadelphia 10 Los Angeles 7
New York 3 San Francisco 2
San Diego 5 Montreal 1
Chicago 1 Cincinnati 0
Pittsburgh 5 Atlanta 1
Houston 3 St. Louis 2

PACIFIC COAST LEAGUE

Salt Lake 7 Hawaii 6
Vancouver 5 Portland 4
Tacoma 6 Ogden 2
Tucson 5 Spokane 1
Albuquerque 15-6 Phoenix 6-5

Saturday

Vancouver 4, Portland 1
Tacoma 9, Ogden 5
Salt Lake 7, Hawaii 6
Spokane 4-6, Tucson 3-3
Phoenix 7-4, Albuquerque 4-1

CONDOMINIUM MANAGEMENT
is not a side-line with us — it's our business.
R.W. HUTTON CONDOMINIUM SERVICES LTD.
1839-A FORT STREET, VICTORIA, V8R 1J6 598-5148

SLASHED! REDUCED!
BY $3,100
NOW ONLY $106,900
IMMEDIATE POSSESSION
OPEN HOUSE
SUN.-MON.-TUES.
11 a.m-4 p.m.
1558 ARROW ROAD
4-level split. 2732 sq. ft., 4 bedrooms, 3 bathrooms. Recreation room (30' x 19'). Huge covered deck. Extra: Price includes fridge, stove and drapes.
SUPER FAMILY HOME!
Res: 477-7515 MAXWELL TRACY Office 477-1841
BLOCK BROS. REALTY LTD.

SPOTLESS THRU-OUT

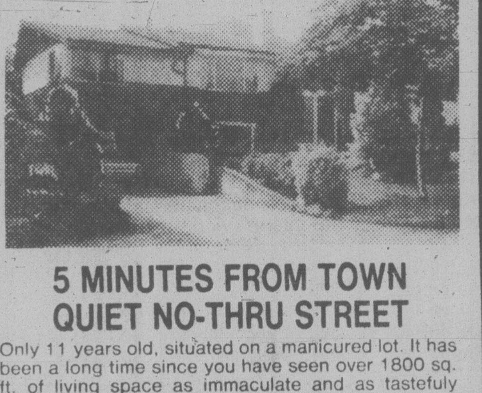

5 MINUTES FROM TOWN
QUIET NO-THRU STREET
Only 11 years old, situated on a manicured lot. It has been a long time since you have seen over 1800 sq. ft. of living space as immaculate and as tastefuly finished as this 4-bedroom, two fireplace home. Features formal dining room finished in beautiful knotty pine plus many more extras for only $73,500.
JUNE D. CARVER
595-8664 or 385-9741
at HENDERSON REALTY LTD.

OPEN... DAILY 2-4
WEEKNIGHTS 6-8
NEW HOUSE
In Beautiful Lakehill
(Quadra to Morris to Crosshaven)

Different front to back split backing on to rural area yet minutes to city centre.
A must see at $72,900!!
Doug Munro 477-0718
Jack Kennish 388-9929
VICTORIA REALTY LTD.
386-3585
6-16

Ford TRUCKS
PETER POLLEN FORD

Bill Fife, Manager of Capital City Realty, wishes to congratulate Pat Forbes on her achievement of salesperson of the month for June. Pat has received this distinction in competition with 50 other Professional Realtors in Victoria's largest real estate office. Capital City Realty is continuing to grow because of people like Pat, and we thank them.
CAPITAL CITY REALTY LTD.
388-7557

HUDAC
PARADE OF HOMES 79
COMING SOON

CANADA MORTGAGE AND HOUSING CORPORATION
has the following properties
FOR SALE
1450 Taunton Street $46,000
868 Phoenix Street $49,500
Purchaser to arrange own financing
For further information or to view
phone 388-3103

charge it chargex & mastercharge
Ingledew's
VICTORIA STORE ONLY
CLEARANCE SALE
MEN'S SHOES
FLORSHEIM SALE
Selected Florsheim lines — most were formerly $54.00 to $74.00 .... 39.95
For 86 years, Florsheim has been the greatest name in men's shoes ... we offer selected lines of these fine shoes at sale prices ... good size ranges including some up to 13's ... in fact our size and pattern choice is excellent.
SPECIAL GROUP OF SUMMER CASUALS 24.95
SELECTED GROUP OF 473 PAIR OF DRESS SHOES For young moderns 19.95
Open Friday night 'til 9
Ingledew's
for the great names in fashion
749 YATES STREET
no mail orders! no exchanges! no refunds at sale prices!
7-13

Kmart Auto Buys
477-5113
Prices effective till Saturday July 21, 1979 • While Quantities Last • We reserve the right to limit Quantities

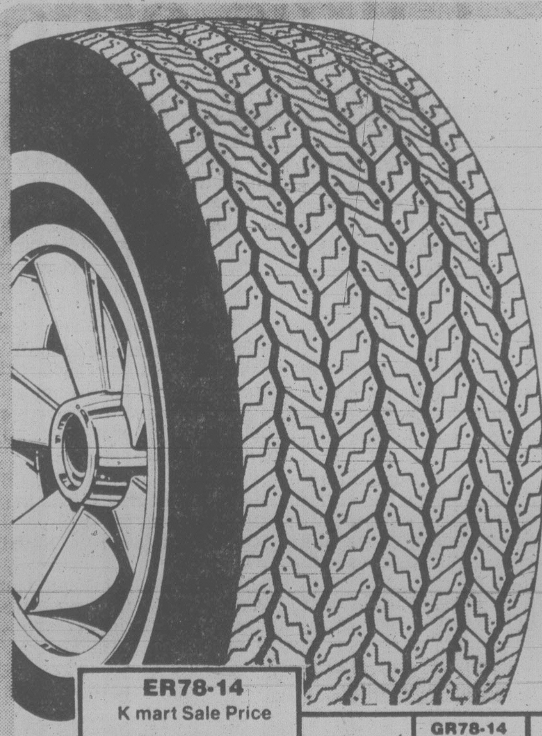

KM 360 POLYESTER/ FIBREGLASS BELTED RADIAL
TIRES
Two-ply radial body construction reduces tread squirm and extends tread life. Full depth lateral siping for maximum wet traction. Advanced concave mold, wide tread styling. 36,000 mile tread wear warranty. Road hazard insured.
Tread design not as illustrated on all sizes.
N.A.C. PLAN
NO ADDITIONAL CHARGE FOR:
• INSTALLATION
• BALANCING
• VALVE
• FREIGHT
• INSURANCE
• SINGLE TIRE PURCHASE
IN ADDITION
Every 5,000 miles for the life of your K mart Tires we will perform without charge these maintenance services
1. Properly rotate tires
2. Thoroughly inspect tires
3. Check air pressure
4. Check valve stems
5. Check wheel balance
6. Rebalance if necessary
7. Check front alignment
8. Remove wheels (on rims) before/after snow tire season
ER78-14 K mart Sale Price 41.77 Each
FR78-14 K mart Sale Price 42.77 Each
GR78-14 GR78-15 K mart Sale Price 44.77 Each
HR78-14 K mart Sale Price 45.77 Each
HR78-15 K mart Sale Price 46.77 Each
LR78-15 K mart Sale Price 48.77 Each

Kmart
DISC-DRUM COMBINATION
BRAKE SERVICE
Disc pads, quality rear linings and installation for most cars. In addition, we will:
• Inspect lines and hoses
• Inspect master cylinder
• Inspect wheel cylinders
• Inspect rotors and drums
• Inspect wheel bearings
K mart Sale Price 49.50

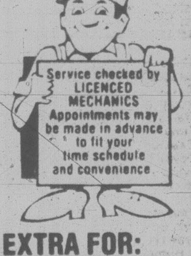

PARTS AND LABOUR EXTRA FOR:
RESURFACE DRUMS Per wheel if necessary. K mart Price 3.50 Each
RESURFACE ROTORS Per wheel if necessary. K mart Price 10.00 Each

VINYL CASSETTE ATTACHE CASE
Store up to 24 cassettes in this convenient padded vinyl case. Fits under most seats. Sturdy handle. Tan.
K mart Regular List Price 8.57
K mart Special Price 6.77 Each

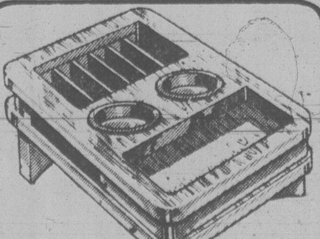

SUPREME WOODEN AUTO CONSOLE
Custom crafted console can be used for tissue, beverages, tapes or food. Oak or rosewood finish.
K mart Sale Price 25.77 Each

TURTLE EXTRA WAX PASTE OR LIQUID
Extra hard shell wax for extra shine.
Liquid K mart Regular List Price 6.17 K mart Special Price 4.57 Each
Paste K mart Regular List Price $7.47 K mart Special Price 5.67 Each

RELIABLE PORTABLE AIR COMPRESSOR
Works from cigarette lighter. 120 psi capacity. Inflates car and bike tires with ease.
K mart Regular List Price 35.77
K mart Special Price 26.77 Each

BOSCH QUARTZ
HALOGEN HEADLIGHT KITS
SBQ5H, SBQ5, SBQ7, SBQ46.
K mart Regular List Price from 54.77 to 64.77
K mart Special Price Your Choice
39.77 Each

UNIVERSITY HEIGHTS SHOPPING CENTRE,
3986 SHELBOURNE, VICTORIA, B.C.

PREVIEW SHOWING!
DOWNTOWN VICTORIA...
You can see it clearly from some suites in Vista Chateau. And walk to it in a few minutes from all of them.
Vista Chateau - modern, convenient apartment homes with lots of thoughtful extras.
1 bedroom $36,900 to $46,900
2 bedroom $46,900 to $57,900
Easy financing.
Located at 2631 Prior St., off Hillside, just two blocks up from Quadra.
Vista Chateau
Inquiries: 386-3315
Another quality development from Vista Homes
Weekdays 10 a.m. to 6 p.m.
Weekends 12 to 6 p.m.

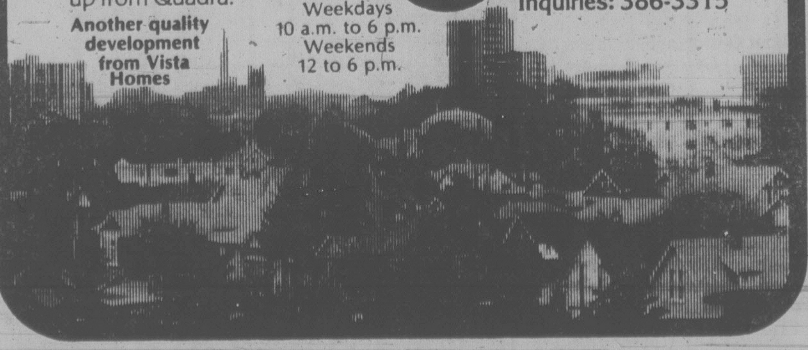

Eight for eight for this Star Boy

A remarkable record for B.C. harness racing is being fashioned at Sandown Raceway this season.

Governors Star Boy, an eight-year old brown horse, owned by the Winner's Stable of Vancouver, and trained by W.L. Leung, has

— scored eight consecutive victories;

— stepped up in class in all but one of the races;

— been a handy winner every time.

Saturday was the toughest test of all for this claimer, and he came through with colors untarnished.

Driven by John Glen, who has been in control for four of the last five victories, Governors Star Boy hooked up with some good ones in the $7-$8,000 category and came away with a close decision, holding off the fast-closing Fort Tilden in the drive.

Coupled with Spindrift Two in the wagering, Governors Star Boy returned $3.80, $2.50 and $3.30 as Spindrift Two, with Joe Hudon driving, finished third.

Meanwhile, in the featured Invitational Handicap, the two-race winning streak of B.C. Classy came to an end and yet another new name graced the winner's circle.

Senga Decker, a six-year old bay gelding who has been no worse than fourth and in that position only once in seven previous races here, finally came home a winner. Driven by Keith Linton, Senga Decker came from off the pace in the middle of the track to edge Andys Peyton, B.C. Classy and Maple Hills Smoky in a blanket finish in which little more than a length separated the four horses.

Senga Decker returned $9.00, $4.40 and $2.80.

It was the second victory for Linton, the leading driver. He was in the sulky for Kalamea Brad ($8.10) in the eighth.

Bob Dryden also had two victories, Arden Bret ($11.40) in the fourth and Jocko Tomahawk ($17.80) in the sixth, both contributing to big Exactors.

Crowd was 1,777 and the mutuel handle $133,657.

Saturday's results

First — Purse $800, 1 mile pace and trot.
Baroness Love (Tonkin) 7.10 4.90 4.80
Stop Watch (Jungquist) 5.70 3.40
Idyl Tass (Hollingsworth) 4.10
Time: 2:08 3/5. Exactor (6 & 8) $56.40.

Second — $800, 1 mile pace.
Senga Scarlett (Mohorich) 11.40 6.20 4.90
Ray (Linford) 7.90 8.70
Ravs Golden Patch (Miles Armstrong) 4.30
Time: 2:07 3/5. Exactor (4 & 2) $193.60.
Joe Blades, Phantom Dancer, Spunkey Dale, Clauds Town, Need Kash also ran.

Third — $850, 1 mile pace.
Union Miss (Armstrong) 8.70 4.60 3.80
Carlisles King (J. M. Bouvier) 8.50 4.90
Senga Robin (Galbraith) 3.30
Time: 2:07 1/5. Exactor (4 & 2) $55.10.
Michaels Derby, Banner Dundee, Irish Ojetsol, Lynn Collins also ran. Azar scratched.

Fourth — $900, 1 mile pace.
Arden Bret (Dryden) 11.40 5.40 3.50
B. C. Canada (J. M. Bouvier) 7.30 4.00
Holridge Emily (Arsenault) 5.50
Time: 2:06 1/5. Exactor (8 & 5) $146.70.
Just Coffee, Stone Ridge, Senga Queenhope, Smokin Ellen also ran. Paterson Pork scratched.

Fifth — $800, 1 mile pace.
Ardens Perry (J. M. Bouvier) 3.30 3.30 2.50
Dan P. A. (Urquhart) 5.80 2.90
Baron Lea A. (Mohorich) 2.80
Time: 2:03. Exactor (6 & 8) $43.60.
Chippewa Prince, H. T. Brook, B. C. Kid, Holridge Caper, Melody Wave also ran.

Sixth — $1050, 1 mile pace.
Jocko Tomahawk (Dryden) 17.80 11.20 4.80
Northridge (Mohorich) 11.90 6.10
Howler (McDole) 4.20
Time: 2:04 4/5. Exactor (8 & 4) $215.30.
Nevele Solicitor, Monty Bloom, Irish Flame, Noble Meter, Come Back Due also ran. Come Back Due claimed by B. Hirsch, Surrey.

Seventh — $1200, 1 mile pace, plus allowances.
Governor's Star Boy (Glen) 3.80 3.50 3.30
Fort Tilden (Jungquist) 3.90 3.30
Spindrift Two (Hudon)
Time: 2:03/4. Exactor (1 & 2) $26.40.
Jay Dee Axworthy, Baron Romero, Flight Stream also ran.

Eighth — $1,000, one mile pace.
Kalamea Brad (Linton) 8.10 3.90 2.90
Pages Bruiser (Hudon) 4.30 2.80
Freemans Memory (Mohorich) 4.00
Time: 2:05 2/5. Exactor (5 and 8) $37.60.
O'Reilly, J. D. Sincous, Here By Chance, Shadows An How, Rockford Ann also ran.

Ninth — $1,800, one mile pace, Invitational handicap.
Senga Decker (Linton) 9.00 4.40 2.80
Andys Peyton (Marks) 3.30 2.60
B. C. Classy (Ferguson) 2.70
Time: 2:02 4/5. Exactor (4 and 5) $28.90.
Maple Hills Smoky, Holridge Elaine, Winsome Adios also ran.

Tenth — $900, one mile pace.
Dainty Dauber (Boyd) 5.30 3.10 3.70
Hotline Annie (C. Sibiga) 4.60 3.40
Kalamea Edie (J. M. Bouvier) 4.00
Time: 2:06. Exactor (3 and 4) $33.30.
Andy's Wayne, Miss Royal Silrook, Jeppy Ho, Pegassus Becky, Dilly Jim also ran.
Attendance 1,777. Mutuel handle $133,657.

EXHIBITION PARK

Saturday results

First — $2,500, 6½ furlongs
Easter Gem (Walker) 5.00 4.10 2.90
Martinas Gal (Mena) 7.40 4.50
Nearly Irish (Gold) 4.10
Pimsham, Caddies Desire, Low Nickers, Majormagicette, Little Larder, Royalcate, Tee Wee Wass also ran.
Time: 1:19 3-5

Second — $2,600, 6½ furlongs
Call Me (Loseth) 7.30 3.40 2.80
True Call (Krasner) 2.90 2.30
Miss Hobo (Dalley) 3.10
Time: 1:18 2-5
Daily Double: $28.40. Consolation Daily Double: $5.30
Quinella: $8.20
Island Jade, Finnedora, Past Honor, Miss Nomer also ran.
Scratched: Senorita Victoria.

Third — $2,800, 1 1-16 miles
Courageous Spirit (Cuthbertson) 6.10 4.30 3.10
Burgoin (Williams) 5.40 4.00
Sultan's Command (Loseth) 3.90
Time: 1:46
Exactor: $24.50
Down Town Cat, Magic's Red Sherry, Moving To Metric, Elky Jr., Multplissity also ran.

Fourth — $2,900, 1 1-16 miles
Ellies Boy (Johnson) 21.30 10.00 5.50
Royal Truce (Mena) 12.00 5.10
Fly Bumps (Bray) 3.10
Time: 1:46 4-5
Exactor: $155.10
Lawdy Doc, Perbhai, Split The Atom, It's Impossible, Tuff To Bluff, Paris Road, Sir Camelot also ran.

Fifth — $3,800, 1 1-16 miles
K.D.'s Knight (Loseth) 4.40 3.40 2.50
Hail To Vanity (Cuthbertson) 6.30 3.90
Gallant Purchase (Stein) 3.00
Time 1:45
Exactor $34.00
Leavin', Barbizon Prince, Village Flyer, Maker Of Kings, Ron's Ruler also ran.

Sixth — $3,300, 6½ furlongs
Eiskun (Williams) 14.20 8.00 6.30
Zipper's Quicker (Loseth) 8.40 5.20
Triple Double (Bilodeau) 7.30
Time 1:18 3-5
Exactor $121.80
San Sierra, Poco C., Sally Marie, Prairie Scooter, Chery's Capri also ran.

Seventh — $5,000 6½ furlongs
Never Change's Jr. (Creighton) 9.20 4.20 3.90
Plucky Prince (Loseth) 6.10 5.20
Dapper Don (Cuthbertson) 3.70
Time 1:16 3-5
Exactor $32.70
In Strong Hands, Winning Flanks, Travel First Class, Born Critic, Red Devil, Bobby Ed also ran.

Eighth — $6,000, 6½ furlongs
Moonbird (Cuthbertson) 4.30 2.40 2.80
Jungle Image (Krasner) 2.80 2.90
O'Gorman (Creighton) 4.30 2.40 2.80
Time 1:16 4-5
Exactor $12.30
College Song, Lord Hubert, A Lock, B. Don B. also ran.
Scratched: El Elli.

Ninth — $11,050, 1 1-18 miles
Posturist (Carrasco) 5.10 3.50 2.70
Power Like (Williams) 5.90 4.10
Night Musical (Krasner) 10.20
Time 1:50 1-5
Exactor $32.70
Easters Memory, Red Desert, Market Surge, Worthy Kid, Haig's Gesture, C. Leave, Prospect Prince also ran.

Tenth — $3,800, 1 1-16 miles
Lord Occo (Smith) 21.80 12.00 7.50
Talk On (Frazier) 5.60 3.00
Lyric Line (Loseth) 3.10
Time 1:45 3-5
Quinella $70.50
Flyability, Paca, Sal Kilday, Pappa's Idol, High Impact, Patient Echo also ran.

Attendance: 9,919. **Mutuels:** $1,182,471.

Hoskins gets two goals in B.C. win

TORONTO (CP) — Gail Hoskins of Victoria scored two goals to lead British Columbia to a 3-0 win Sunday over Quebec in the final of the national women's junior field hockey tournament.

British Columbia, after completing round-robin play with a 4-0 record, beat Nova Scotia 5-0 in a semi-final match while Quebec, 3-1 in round-robin play, defeated Ontario 1-0 in the other semi-final.

British Columbia and Quebec dominated the A Pool of the round-robin with Alberta finishing third with a 1-3 record. Prince Edward Island and Manitoba also were 1-3 in the first two days action.

Other Victorians on the team were Diane Mahy, Heather Benson and Kathy Cavin.

In Pool B, Ontario finished on top at 4-0, followed by Nova Scota, 3-1; New Brunswick, 2-2; Saskatchewan, 1-3, and Newfoundland, 0-4.

George Maloney home-plate ump

NEW YORK (AP) — George Maloney of the American League will be the home plate umpire for Tuesday night's all-star baseball game at Seattle, baseball commissioner Bowie Kuhn has announced.

The other AL umpires will be Nick Bremigan at second base and Terry Cooney in left field. Representing the National League will be Lee Weyer at first base, Billy Williams at third base and Dutch Rennert.

Regazzoni Prix winner as disaster hits rivals

SILVERSTONE, England (AP) — Clay Regazzoni of Switzerland won the British Grand Prix Saturday after one rival after another was forced to give up, but Jody Scheckter still maintained his lead in the world championship standings race.

Regazzoni, who will be 40 in two months, watched disaster overtake most of his main challengers and brought his Saudi Williams through 68 laps of the Silverstone circuit at an average speed of 138.80 miles an hour.

Rene Arnoux of France was second in a Renault RS12 and Jean Pierre Jarier of France was third in a Tyrrell 009.

Scheckter, a 29-year-old South African, ignored signals from the pits and kept going with failing tires over the last three laps to finish fifth. That gave him two precious world championship points and boosted his season's total to 32.

Scheckter's closest challengers remained unchanged, with Gilles Villeneuve of Berthierville, Que., at 26 points and Jacques Laffite of France with 24. Villeneuve and Laffite were among the drivers forced out of the Silverstone race. Villeneuve had been running fifth until mechanical trouble forced him out two laps from the end.

Only 13 cars were classified as finishers after the 68 lap race.

Regazzoni, winning his first Grand Prix race in two years and first in Britain, moved up to sixth place in the world championship standings.

"I am very happy for the Williams team, and it gives me a great chance in the world championship," Regazzoni said.

Reigning world champion Mario Andretti of the United States dropped out on the third lap when his Lotus developed suspension trouble.

Villeneuve, who was running fifth, pulled in with tire troubles two laps from home.

VOLKSWAGEN OWNERS
BRAKE JOB SPECIAL
$59.95
Complete relining & machine four drums.
Roadside Auto
627 Dunedin 385-2215

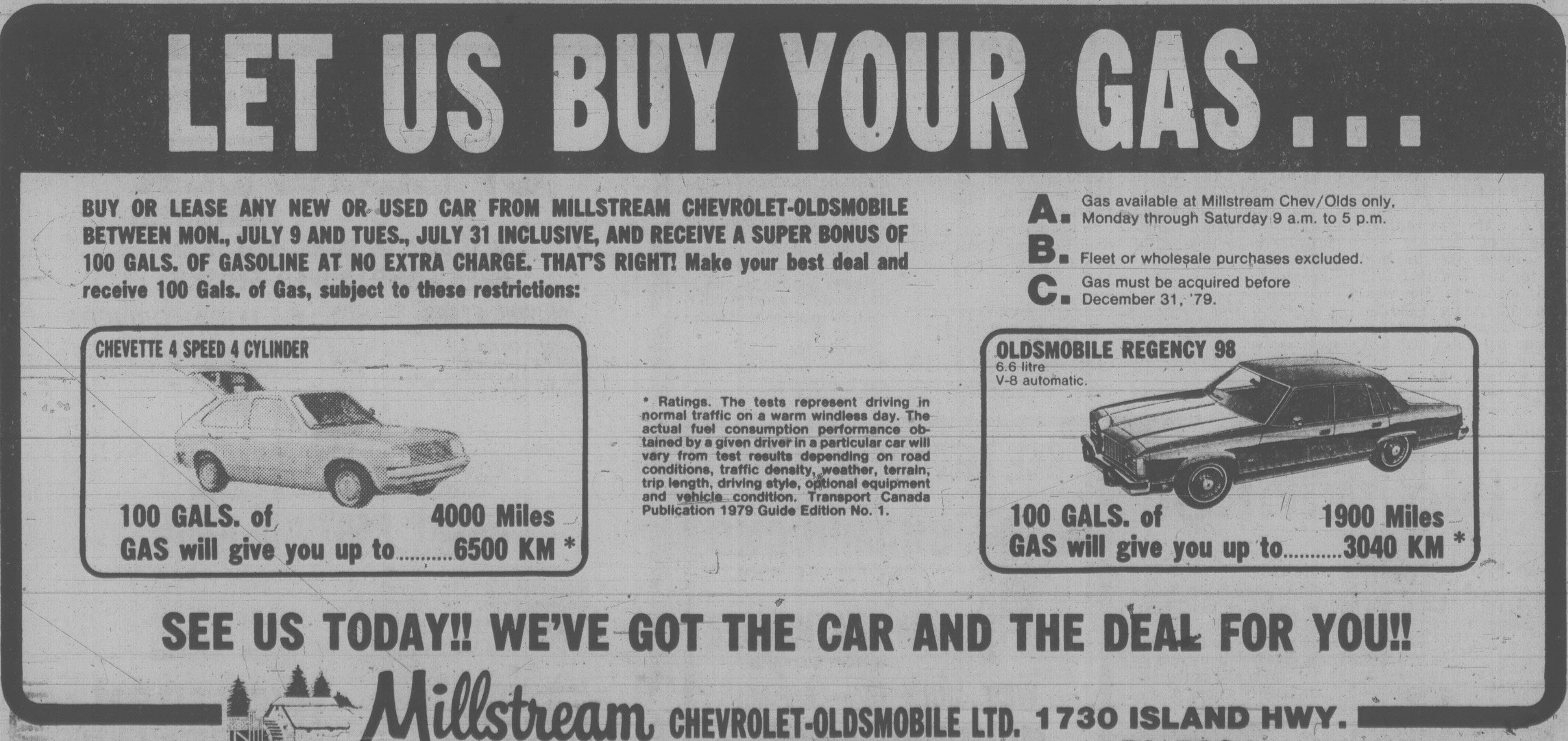

COLLIDING in battle for ball during North American Soccer League match Sunday at East Rutherford, N.J., are New York's Rick Davis (left) and Bobby Lenarduzzi of Vancouver Whitecaps. There were greater collisions later when bench-clearing brawl interrupted game, in which Whitecaps trimmed Cosmos 4-2. (AP photo)

Wild brawl mars Whitecap victory

By The Canadian Press

Vancouver Whitecaps knew they were in for a battle Sunday night when they went up against the defending-champion New York Cosmos in a battle of North American Soccer League divisional leaders.

Yet they couldn't have known it would entail a 14-minute bench-clearing brawl involving players from both clubs and some 200 others, including the famed Pele. When it was all over, the Whitecaps had a 4-2 victory.

The fracas started when Willie Johnston of Vancouver collided with the Cosmos' Andranik Eskandarian and both players got up swinging.

Both benches emptied and approximately 200 persons — including Pele, a former Cosmos star, and some photographers.

When order was restored, Johnston, Eskandarian, the Cosmos' Giorgio Chinaglia and Vancouver's John Craven had been ejected by referee Keith Styles. Two fans, whose names were not released, were arrested.

Forty-eight fouls were called in the game and three yellow cards issued in addition to the four red markers given to the ejected players.

The teams played the final 19 minutes with nine men each.

Julio Mazzei, the Cosmos' usually soft-spoken technical director, was livid after the match.

"What we saw tonight was disgraceful," said Mazzei. "I'm sick and tired of having teams come in here trying to kill our players. I applaud my players for fighting for the team and we will not accept the poor job done by the referee.

"We are going to play the two players who were red-carded in our next home game and see what the league says," he added.

NASL rules stipulate players ejected must sit out the next home game.

Cosmos president Ahmet Ertegun revealed the team would protest the game because Vancouver "was fouling our players at will and no attempt was made by the referee to control this."

Vancouver coach Tony Waiters bristled at the Cosmos' accusations.

"Carlos Alberto started the whole thing by kicking our player," said Waiters. "We weren't going to lie down. If you're a mouse, maybe then you lie down and take it, but if you're a man, it's natural action to retaliate," he said.

"It was a charged atmosphere," the Whitecaps coach added. "I think the Cosmos felt kind of sore about losing to us in Vancouver."

Styles, a referee from Britain, denied he lost control of the game and defended the four ejections as "the proper action."

The Whitecaps got goals from Kevin Hector, Ray Lewington and Bob Lenarduzzi and also benefitted from a Cosmos' own goal when Alberto and keeper Erol Yasin collided, allowing a Phil Parkes punt to roll into the net.

A crowd of 48,753 watched the match.

The win leaves the Whitecaps, 14-8, with a nine-point lead on Los Angeles Aztecs in the Western Division of the National Conference. The Cosmos, 16-6, enjoy a 13-point bulge on second-place Washington Diplomats in the National's Eastern Division.

Elsewhere Sunday, Washington beat Seattle Sounders 3-1, Detroit Express edged California Surf 3-2 and Houston Hurricane blanked Memphis Rogues 1-0.

On Saturday, Chicago Sting downed Tulsa Roughnecks 3-2, Rochester Lancers shaded Fort Lauderdale Strikers 2-1, Tampa Bay Rowdies blanked Edmonton Drillers 1-0, Portland Timbers outlasted Dallas Tornado 4-3, Minnesota Kicks edged Toronto Blizzard 2-1, while San Jose Earthquakes blanked Los Angeles and San Diego Sockers nipped Philadelphia Fury by identical 1-0 scores.

Striker Paul Cannell scored twice, while midfielder Sonny Askew scored once and assisted on Canell's two scores to account for Washington's goal production.

Seattle's Derek Smethurst, who missed two earlier scoring chances, scored for the Sounders in the 62nd minute.

Cyclist, Budgets hit Canada Pan-Am highs

SAN JUAN (CP) — Canadian athletes have headed home with a general feeling of satisfaction, mixed with a little frustration as the eighth Pan-American Games ended Sunday.

Canada finished third in the over-all standings, behind the United States and Cuba, winning 24 gold medals, 43 silver and 71 bronze.

Closing ceremonies Sunday followed equestrian events in which Canada won a bronze medal in the individual jumping with Ian Millar of Perth, Ont., on Brother Sam, finishing behind the United States and Mexico.

There were some glittering Canadian moments such as those provided by Gord Singleton of Niagara Falls, Ont:, when he picked up two golds in cycling.

The rowing team triumphed in the coxless pairs and double sculls, Bruce Ford and Pat Walter of Victoria winning the double sculls.

In team action it was the Canadian softball squad, made up mainly of the Canadian champion Victoria Budgets, which provided an exciting gold medal.

Led by one of its few imports from outside Victoria, pitcher Rob Guenter of Saskatoon, the Canadians took 14 innings to top off the powerful U.S. squad, 1-0 in the final game.

And there were some not so glittering ones such as when Debbie Brill of Vancouver, hampered by a knee injury, could manage only a bronze in the high jump where she was figured to be one of Canada's brightest lights.

And Lou Lefaive, executive director of Sport Canada, admitted to mixed feelings about the whole thing and said Canada must take a long, careful look at the Pan-Am situation and decide if it is worth all the money it's costing the taxpayers .

"Canada is going to have to reassess its criteria when it comes to competing in the Pan-Am Games," Lefaive said in an interview. "What we've got to decide is if we are getting full value for our money.

"It costs a lot of bucks to bring a group our size to the Games, money that might be better spent sending them to European competitions, I think we can afford to be a little more selective."

The Games belonged to the United States who picked up 127 gold medals, 97 silver and 43 bronze to far outclass everyone else including the second-place Cubans who had 63 golds, 47 silver and 33 bronze.

U.S. swimmers won 33 of 34 events much to Canada's dismay. Anne Gagnon of Beauport, Que., won Canada's only swimming gold in the 200-metre breastroke.

The games provided plenty of controversy both on and off the field.

Probably the most outstanding track event, and one that provided controversy, was the men's 800-metre, in which Jim Robinson of Oakland, Calif., defeated the awesome Alberto Juantorena, of Cuba, the 1976 Olympic champion. But Robinson had to wait through a protest hearing as Juantorena claimed he was bumped by the American.

And off the field of play, U.S. basketball coach Bobby Knight was the centre of much fuss when he was charged with assaulting a police officer while he was getting his team ready to play against Canada. He's still out on bail.

Sad moments included the death of sports writer Doug Gilbert, 41, of the Edmonton Sun who was killed when struck by a car as he was hurrying from the press centre to the track and field events. Canadian yachtsman Eddie Martin of Laval Que. suffered two broken legs on the final day of the Games when he was in an car accident.

Scott Neilson, New Westminster, set a Games record in the hammer throw.

One Canadian who did as expected was Edmonton's Diane Jones Konihowski who was an easy Pentathlon winner with 4,605 points.

Helen Vanderburg of Calgary was a double gold winner in synchronized swimming, taking first place in the solo event, with a total of 197.30 points, and then pairing with Kelly Kryczka, also of Calgary to win the duet.

The highly-thought-of Canadian field hockey team had to settle for a silver medal Saturday when it was defeated, 3-0 by Argentina.

Yachting enthusiasts were happy with the gold won by Terry Neilson of Toronto.

(Final Pan-Am Games summaries are on page 14)

Leading Expos, Astros welcome All-Star break

By The Canadian Press

For the front-running Montreal Expos and Houston Astros — and the staggering Los Angeles Dodgers, too — the baseball all-star break couldn't have come at a better time.

The Expos, hanging on to a three-game lead over Chicago Cubs and Philadelphia Phillies in the National League East, got a two-run homer from Ellis Valentine and two solo shots from Andre Dawson to beat San Diego Padres 4-0 Sunday for their second victory in the last six games.

The Astros, with a 5½-game edge over Cincinnati Reds in the NL West, were beaten 3-1 by St. Louis Cardinals, absorbing their eighth loss in nine games.

In other NL games, Philadelphia mauled Los Angeles 10-3, Cincinnati beat Chicago 7-1, San Francisco shut out New York 4-0 and, in a night game, Pittsburgh Pirates defeated Atlanta Braves 7-3.

"This game is a big lift for us going into the all-star break," said Expos manager Dick Williams after the power of Valentine and Dawson backed the combined five-hit pitching of Scott Sanderson and Elias Sosa.

"Now that we've got three days to relax, we can certainly use them 'cause I think we're a little fatigued, mentally and physically."

Carter singled and Valentine hit his 12th homer of the year in the fourth inning off John D'Acquisto. Dawson's homers were his 15th and 16th of the year.

Houston manager Bill Virdon said he doesn't know whether the Astros can increase their offensive punch after the three-day all-star layoff, "but we do need a rest . . . I think everybody is dragging a little."

The Astros have scored just 14 runs in their last nine games and have ben shut out three times in that span. "It'll do them good to forget it for awhile," Virdon said of the pennant race.

"This may be what we all need," Tom Lasorda, manager of Los Angeles and the National League all-stars, said. It'll give the Dodgers a chance to mull over Philadelphia's eight-run third inning against them 21 games under .500.

Bob Boone and Del Unser drove home two runs apiece in the Phillies' big burst. The Dodgers' runs came on homers by Steve Yeager and Steve Garvey.

(Line scores on page 10)

Big day for Bland sisters; Nina captures singles title

VANCOUVER — The Bland girls from Victoria took over center stage in Sunday's finals of the Greater Vancouver tennis championships.

Nina Bland, 20, defeated her sister Jennifer, 18, to capture the women's singles title in straight sets 6-3, 6-1.

Nina and Jennifer then teamed up to capture the doubles crown with a 6-4, 6-4 victory over Patti Peoni and Suzanne Matthews of Vancouver.

Former-Victorian Ian Brady defeated Dave Johnson of Vancouver 7-5, 2-6, 6-4, to take the men's singles final.

Some of best juniors to miss European tour

VANCOUVER (CP) — A Canadian junior track and field team which leaves Tuesday for a European tour will be missing some of its top athletes, including double gold medal-winner Ian Clark of Georgetown, Ont.

Clark, winner of the men's 1,500- and 5,000-metre events at the three-day national championships which ended here Sunday, is a member of the powerful Scarborough, Ont., Optimists club, which has decided not to send any of its athletes on the tour.

Top two finishers in each event, excluding pentathlon and decathlon, are eligible, with a maximum of 53 competitors to be selected.

The Canadian team will participate in two dual meets in France, then go to England for a tri-country competition against Italy and Great Britain.

Scarborough coach Earl Ross said his club won't allow any of its members on the tour because it conflicts with the Canadian senior championships, July 26 and 27 in Sherbrooke, Que.

Ross said the European trip will retard the athletes' development because they will be removed from the influence of club and coach.

He said the association will spend about $40,000 for the trip, in addition to a levy of $250 that each athlete must contribute.

"It's time we said 'Are we getting $50,000 worth of benefits out of a trip like this?' If we're not, then it's time we had a re-examination."

He also questioned the Ontario Track and Field Association's method of selecting the Ontario team.

"In some cases, the standards set by the OFTA for the junior championships were higher that the ones established by the CFTA for the senior national meet," he said.

Clark was not selected for the Ontario team because his 1,500-metre time was two-tenths of a second below the OFTA standard. Clark won the Canadian championship in 3:48.79.

Another Ontario athlete, Sharon Curik of Timmins, paid the entire cost of her trip to the championships after failing to reach the OFTA standard for the women's discus even though she had qualified for the Canadian senior meet. She won her event.

Connie Polman Tuin of Powell River won the women's pentathlon with 3,-500 points and also won a bronze in the 110m hurdles.

Judy Tobacco of Victoria captured a silver medal Saturday with a second-place finish to Charmaine Crooks in the 400 metres.

Mussels clipped in 38-hit spree

SALEM, Ore. (AP) — Salem Senators scored four runs in the bottom of the ninth inning Sunday night to win a wild 16-15 Northwest League baseball victory over the Victoria Mussels.

The game featured 38 base hits and took 4 hours and 15 minutes to complete.

John Seefried, who had four hits and six RBIs, drove in two runs in the ninth with a two-out triple. Brad Bauman followed with a single to drive in Seefried for the winning run.

Tom Dorsey had three hits and five RBIs for Victoria.

Victoria	053 051 010—	15	13	5
Salem	042 041 014—	16	25	4

Avallone, Beal (4), Moretti (6), Hartery (9) and Nelson, Hopkins (4); Vasche, Hayne (2), Baker (4), Summers (8) and Cummins. W—Summers, 4-2. L—Hartery, 3-4. T—4:15. A—525.

NORTHWEST LEAGUE

Northern Division

	W	L	Pct.	GB
Bellingham	15	12	.556	—
Walla Walla	14	13	.519	1
Victoria	11	15	.423	3½
Grays Harbor	9	17	.346	5½

Southern Division

	W	L	Pct.	GB
Medford	17	10	.630	—
Central Oregon	16	11	.593	1
Eugene	14	13	.519	3
Salem	11	16	.360	6

Walla Walla 11 Medford 3
Grays Harbor 6 Eugene 5

Saturday

Salem 7 Victoria 5
Medford 3 Walla Walla 1
Eugene 7 Grays Harbor 1
Central Oregon 5-8, Bellingham 4-7

Aussie side tripped

Vagabonds, primarily a touring Vancouver Island cricket side, warmed up for their visit to New Zealand and Australia next March by tripping the Bundalaguah Club of Australia by three wickets in a friendly match Sunday at Beacon Hill Park.

Bundalaguah took first crack and chalked up 167 all out with captain Neil Wrigglesworth contributing 36 runs and G. Yates adding 30.

Allan Carter led Vagabond bowlers by taking five wickets for the cost of 50 runs and Cec Mayers toppled three for 49.

Vagabonds then reached 169 for seven with David Shaw scoring 70, Jim Wenman contributing 23 and Jan Aten accounting for 22. A. Dunlop and Yates each took two for 42.

In Victoria and District League play at the weekend, Alcos tripped Cowichan by eight wickets Sunday at Shawnigan Lake while Incogs topped Oak Bay by 18 runs at Windsor Park and Castaways flattened Nanaimo by 182 runs at Beacon Hill on Saturday.

Scores:

COWICHAN (61, all out): Batting — Ken Aziz 21, Colin Bradley 12; Bowling—Malcolm Ringham 2 for 15.
ALCOS (69 for 2): Batting — Peter Nation 34 not out, Peter Richardson 23; Bowling — Mark Hillis 5 for 28, Trevor Bagot 3 for 4.

Saturday

INCOGS (81). OAK BAY (63, all out).
CASTAWAYS (227 for 6 declared). NANAIMO (45, all out).

Unbeaten season

Victoria Athletics completed a 12-game unbeaten regular season by bouncing Saanich Metro Honda 21-5 in one of two South Vancouver Island Senior "B" Lacrosse League games Sunday at Pearkes Arena.

In the other game, Esquimalt Universal Sheet Metal downed G&W Landscaping, 12-7.

Dates and times of the playoffs will be determined at a meeting tonight.

Dwayne Ferguson paced the Athletic assault with four goals and three assists while Andy Reid had four and one. Kevin Kennedy gave some powerful help with two and eight and Bill Marechek contributed two and five.

Randy Bryant (6 and 2) and Scott Browning (3 and 4) led Esquimalt, second with a 6-5 record.

Saanich was third with a 5-7 mark and Landscaping was fourth at 0-10.

MORE SPORTS ON 10, 11, 14, 15

Haslam big winner

MT. VERNON, Wash. — Roy Haslam of Victoria came up a big winner the hard way during the opening race of the Speedweek Northwest open super-stock series Saturday night at nearby Skagit Valley Speedway.

In succession, Haslam won the consolation race, the "B" main and the "A" main events on the dirt oval.

All the series drivers are now at Victoria and will practice tonight at Western Speedway, where the series continues beginning with time trials at 7 p.m. Tuesday and Thursday. The practice sessions tonight are open to spectators.

Haslam set a track record in qualifying Friday but finished well back in his heat race Saturday after blowing a tire.

Under the Skagit rules, he had to finish in the top three of the consolation event to advance the the "B" main and in the top three of the "B" to qualify as one of the starters in the 18-car "A" field.

Brian Green of Prince George finished second in the "A" and Rick O'Dell of Victoria dropped out on the 43rd lap of the 50-lap feature with mechanical problems.

SEE LACROSSE at its BEST
VICTORIA
SHAMROCKS
(W.L.A. '78 Mann Cup Finalists)
vs.
NEW WESTMINSTER
SALMON BELLIES
WED., JULY 18 — 8 P.M.
MEMORIAL ARENA
Adults $4.00, Youth and O.A.P. $2.00, Children $1.00

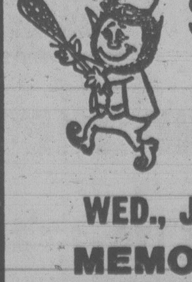

PEPSI CHALLENGE
SPEEDWEEK
NORTHWEST
TUES., JULY 17, THURS., JULY 19 FOR
OPEN COMP. SUPER STOCKS
DRIVING STARS
★ MIKE MILLER, Wisconsin
★ JOE RUTTMAN, Calif.
★ RON EATON, Wash.
★ TIM WILLIAMSON, Calif.
★ CHUCK BECKER, Calif.
VS.
LOCAL DRIVERS
★ ROY HASLAM
★ RICK O'DELL
★ JOE MUSFELT
★ ROY SMITH
'PLUS'
Many more of the fastest cars and drivers will be in action.
TUESDAY, JULY 17, and THURSDAY, JULY 19
COMPLETE RACE PROGRAM EACH DAY
75-LAP FEATURE RACE
PLUS 35-LAP "B" MAIN AND/OR HEATS
Gates Open 5:30
Qualifying 7 p.m.
Racing Action 8 p.m.

	ONE DAY	2-DAY TICKET
Adult	6.50	12.00
Student & O.A.P.	5.00	8.00
Children 6-12	2.00	3.00

ADVANCE TICKETS
Scorpion Men's Wear
Wille Dodge Chrysler
Factory Sound
Ph. 478-2148
WESTERN SPEEDWAY

Open title a bonus in first tour victory

FAIRFIELD, Conn. (AP) — Jerilyn Britz wasn't thinking about her past record when she stepped to the 18th tee Sunday in a tie for the lead in the United States Women's Open golf tournament at the Brooklawn Country Club.

"I told my caddy, 'We have nothing to worry about,' " said the golfer who bogeyed the final hole of last week's Ladies Professional Golf Association tournament and missed the subsequent playoff for first place.

But on Sunday she collected a par on the last hole to win the coveted title, defeating Debbie Massey by two strokes.

"I had an amazing amount of peace today," she said after her round of 69 for a 72-hole total of 284. "I placed my faith in the Lord and let Him take care of the worrying," said Britz, who is one of the leaders of a Bible study group on the tour.

It was her first win in almost six years on the tour and coming at the Open "is an extra bonus," she said.

Massey three-putted the last hole in a pressure-packed finish. After just missing a birdie putt, Britz dropped a three-footer to nail down the top prize in the oldest tournament on the Ladies' Professional Golf Association tour.

The victory was Britz's first on the tour in 5½ years, and netted her a top prize of $19,000.

It ended a series of near-misses for Britz, who finished second in the LPGA championship and third at last week's Mayflower tournament.

Massey's final-round lead began to crumble with double bogeys on the sixth and seventh holes, but she charged back with birdies on the 12th, 15th and 16th holes to move within a stroke of Britz, a 36-year-old former college teacher.

Another pressure putt brought Massey a birdie on No. 17 and set the stage for the 18th-hole dramatics.

★ ★ ★

J. Britz	$19,000	70-70-65-69—284
D. Massey	$9,200	70-72-70-74—286
S. Palmer	$9,200	73-69-74-70—286
S. Little	$6,500	71-71-74-71—287
J. Washam	$4,567	76-74-72-67—289
S. Berning	$4,567	79-66-71-73—289
M. Dwyer	$4,567	73-71-74-71—289
L. Baugh	$3,400	73-72-77-68—290
J. K'mrski	$3,400	76-72-72-70—290
D. Young	$3,400	72-74-74-70—290
J. Blalock	$2,775	71-73-74-74—292
A. Rorer	$2,775	73-73-77-69—292
S. Post	$2,775	72-75-74-71—292
N. Lopez	$2,775	73-73-73-73—292
S. Spuzich	$2,350	71-73-74-75—293
M. Breer	$2,350	76-74-70-73—293
H. Stacy	$2,350	71-75-74-73—293
P. Pulz	$2,350	73-75-72-73—293
S. B'rtlccin	$2,100	75-74-71-74—294
S. Hamlin	$1,750	78-70-80-67—295
P. Higgins	$1,750	71-72-77-75—295
L. Garbacz	$1,750	76-74-74-71—295
J. Coles	$1,750	75-71-74-75—295
D. White	$1,750	74-74-71-76—295
B. Daniel	$1,750	78-70-72-75—295

JERILYN BRITZ
. . . refused to worry

Then there's Calvin Peete

MILWAUKEE (AP) - A typical member of the new wave on the Professional Golfers' Association tour is a blonde, bronzed young golfer who learned the game as a teen-ager at a country club and honed his game at university.

Then there is Calvin Peete.

Black and not all that young — he will be 36 Wednesday — Peete grew up in poverty on a Florida farm, ninth of 19 children his father had in two marriages. He quit school after the eighth grade to help out by selling clothes and trinkets to migrant workers, and never played golf until he was 23.

That's why Peete felt a special feeling of accomplishment as he strode up the 18th fairway at Tuckaway Country Club on Sunday. He was to birdie the hole, capping a final-round 65, seven-under-par, and a five-stroke victory in the $200,000 Milwaukee Open golf tournament.

"I knew that after a long, hard struggle, I had finally made it to the top," Peete said of his first tour victory. "If I couldn't make it in golf, it would have been a hard road to make a living."

Peete, who had never won more than $20,525 in any of his four previous years on the tour, improved his 1979 earnings to $81,584 and became just the second black ever to qualify for the Masters when he tied for 11th in the United States Open last month.

Peete, who taught himself to play golf and studies film of himself to find flaws in his game, credits vastly-improved putting for his development this year.

C. Peete	$36,000	69-67-68-65—269
V. Regalado	$14,933	66-68-69—274
L. Trevino	$14,933	70-68-66-70—274
J. Simons	$14,933	68-68-71-67—274
J. Lister	$7,600	67-69-71-68—275
E. Dougherty	$7,600	67-66-70-72—275
D. Graham	$6,450	68-67-71-70—276
B. Bryant	$6,450	69-70-70-67—276
J. Dent	$5,400	70-67-70-70—277
R. Caldwell	$5,400	71-71-69-66—277
G. Jones	$5,400	69-67-71-70—277
J. Rodriguez	$3,685	70-68-75-65—278
W. Levi	$3,685	70-70-71-67—278
A. North	$3,685	66-70-69-73—278
K. Zarley	$3,685	68-67-72-61—278
B. Kratzert	$3,685	69-68-70-71—278
H. Green	$3,685	70-69-69-70—278
J. Miller	$3,685	68-68-73-69—278

Arum says it took payoff to erase Ali's reluctance

KNOXVILLE, Tenn. (AP) — The News-Sentinel says boxing promoter Bob Arum had to pay Muhammad Ali $300,000 to get the World Boxing Association heavyweight champion to announce his retirement last month.

The newspaper quotes Arum, president of Top Rank Inc., as saying Ali's reluctance to make the announcement was standing in the way of scheduling a title fight between John Tate of Knoxville and Gerrie Coetzee of South Africa.

The WBA previously had decreed that its heavyweight title would be declared vacated in September if Ali did not defend it by them.

"We knew Muhammad Ali was going to retire, but as long as he delayed, I couldn't make definite plans," Arum is quoted as saying.

The WBA title bout is now scheduled for Oct. 20 at Pretoria, South Africa.

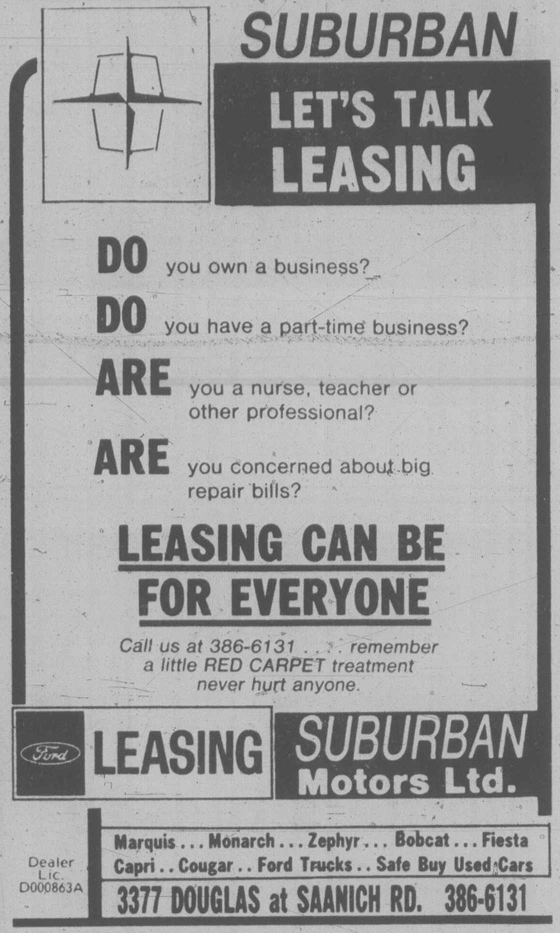

"I've gotta have identification. You must have some sort of pilot's license?"

Telecable drops three as Builders win a pair

It was a long trip home for Port Angeles Telecable Sunday.

The U.S. team only managed to win one out of four games in a weekend Stuffy McGinnis Men's Softball League visit to Victoria.

Juan de Fuca Builders won both ends of a doubleheader against Telecable 1-0 and 8-6 Sunday at Central Park.

On Saturday, K&R Sooke won the opener 9-4 but Port Angeles won the second game 4-3 at Sooke Athletic Park.

In the only other game of the weekend, Sooke downed Strandlund Bros. 6-2 Sunday at Central.

Rob Coldwell smashed a triple and then stole home for Juan de Fuca's winning run in the first inning of the opener and then helped out in the second game with another triple in two trips to the plate to drive in two runs and score twice.

Mike Lee and Norm Goudie hit home runs and drove in three runs each to spark the Sooke win over Telecable while Barry Kaszcki raced home in the eighth inning to give Port Angeles the lone win.

Lee also led the Sooke win over Strandlund with a home run and two singles in four trips to drive in three runs and score once.

In Heywood Men's League play Sunday, Victoria Athletics and Brentwood Merchants split a doubleheader at Heywood Avenue Park.

Jim Walshaw and Jim Miller each came up with two hits to lead Athletics to a 5-3 decision in the opener and Jack Lusk came up with a home run, a double and a single in four trips to drive in three runs and score twice as Brentwood won the second encounter, 8-7.

Stuffy McGinnis League

	G	W	L	T	P
Seaboard	23	19	4	0	38
Elks/A's	22	16	6	0	32
Juan de Fuca	25	14	11	0	28
Port Angeles	26	14	12	0	28
Sooke	26	13	12	1	27
Tally-Ho	23	12	10	1	25
Strandlund	25	4	19	2	10
Labatts	26	4	22	0	8

Port Angeles	000 000 0—0	3	1
Builders	100 000 x—1	4	0

Denny Sullivan and Bob Berglin; Len Carolan and Pete Rumsby.

Second game:

Port Angeles	200 130 0—6	6	1
Builders	001 133 x—8	9	3

Sullivan, Jerry Sparks (6) and Berglin; Bob Fletcher, Carolan (7) and Rumsby. Home run: Port Angeles — Berglin.

K&R Sooke	002 200 2—6	8	0
Strandlund	000 000 2—2	7	2

Ron Fedosenko and Jim Boyd; Al Strandlund and Terry Strandlund. Home run: Sooke — Mike Lee.

SPORTS MENU

TONIGHT

HARNESS RACING
5:20 p.m. — Parade to post, Sandown Raceway.

BASEBALL
6:30 p.m. — Victoria Senior Amateur League, Warehouse vs. Lumberworld, Lambrick Park.

LACROSSE
8 p.m. — Western Association, Victoria Shamrocks vs. Nanaimo Timbermen, Memorial Arena.

SOFTBALL
6:30 p.m. — Victoria Senior Women's League, VI 90 vs. Capital City Pirates, Breakers vs. Combos, Hyacinth Park.
6:45 p.m. — Macdonald Men's League, Mayfair Insurance vs. Esquimalt Rebels, The Saints vs. James Bay Inn, Macdonald Park.

TUESDAY

CAR RACING
7 p.m. — Time trials for Speedweek Northwest open super-stock series event, Western Speedway.

SOFTBALL
6:30 p.m. — Victoria Senior Women's League, Bemister's Welding vs. Butler Brothers, Stockers North Americans vs. Strathcona Stingers, Hyacinth Park.
6:30 p.m. — Heywood Men's League, Ingraham vs. Mears Realty, Heywood Avenue Park.
6:45 p.m. — Macdonald Men's League, Victoria Ambulance vs. Trafalgar Legion, Birch Builders vs. Strathcona Hotel, Macdonald Park.

LACROSSE
8 p.m. — Western Canada Major Junior League, Esquimalt Legion vs. New Westminster Salmonbellies, Esquimalt Sports Centre.

BASEBALL
6:30 p.m. — Victoria Senior Amateur League, Capitals vs. Cosmos, Lambrick Park.

BOSS OF NBC SPORTS

NEW YORK (AP) — Veteran television executive Arthur A. Watson has been named president of NBC Sports.

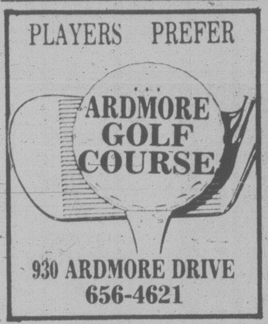

Bull wins pair over Farmers

Doug Bull ingnited the fuse as fourth-place Cosmopolitans became giant killers Sunday, sweeping a doubleheader 6-4 and 6-1 at Lambrick Park to knock Farmer Construction into second place of the Victoria Senior Amateur Baseball League.

On Saturday, Capital Radiators claimed both ends of a doubleheader against Quadra Warehouse, 5-3 and 20-5.

Bull claimed both five-hit pitching victories for Cosmos, giving up only one earned run in the two games. He struck out seven batters and walked six in the 6-4 decision and fanned three and walked two in the second tussle.

Wayne Proceviat led Cosmo batting. He had two hits in four trips and batted in two runs in the opener and finished up three-for-four with two RBIs in the second encounter.

In the Saturday action, Brad McBride pitched a four-hitter for the 5-3 Capital victory while Randy Price smashed a home run and Larry Wedgewood earned the victory in the one-sided affair.

	W	L	Pct.	GBL
Lumberworld	18	6	.750	—
Farmers	18	7	.720	½
Capital Rads	12	12	.500	6
Cosmopolitans	10	15	.400	8½
Quadra Warehouse	3	21	.125	15

Cosmos	003 200 1—6	6	4
Farmers	000 001 3—4	5	1

Doug Bull 5-3, Dean Potter (7) and Randy Johnson; Wayne Krimmer 2-1, Randy Strandlund (7) and Glen Smith.

Second game:

Farmers	100 000 0—1	5	1
Cosmos	200 103 x—6	10	3

Strandlund 3-1 and Smith; Bill 6-3 and Kelvin Harrison.

Tulsa gets goalie

TULSA, Okla. (AP) — Tulsa Roughnecks of the North American Soccer League have obtained goalkeeper Jack Brand from New York Cosmos.

Gustafson takes inaugural slalom

Neil Gustafson booted his dune buggy around the course in 56.703 seconds to win over-all laurels and the "B" modified class during the inaugural Speedline Quick Silver Challenge Cup sports car slalom race Sunday at Clover Point.

Allan Meggy was second over-all and first in "A" improved with a time of 58.012 in a Datsun 240-Z and Bill Okell placed third and first in "D" prepared with a 60.366 clocking in an MGB.

The event, which drew a crowd of approximately 200 spectators, was the first in a summer-long series held by the Vancouver Island Rally Racing Association.

Class results:

"A" stock: 1. Jack Seto, Porsche, 68.521; 2. Dave Skinner, Mini.
"B" stock: 1. Gord McCallum, Corvette, 64.067; 2. Rick Johnson, Corvette; 3. Nigel Lowe, Corvette.
"C" stock: 1. Paul Markgraf, Porsche, 69.677.
"D" stock: 1. Bruce Letvak, BMW, 66.427; 2. Peter Martin, MGB.
"F" stock: 1. Dave Whiteley, Camaro, 71.754; 2. Karen Thompson, Camaro.
"G" stock: 1. Rob Matthews, Volvo, 66.053.
"B" modified: 1. Gustafson.
"C" modified: 1. John Cannon, Datsun 1200, 68.593.
"A" improved: 1. Meggy.
"D" improved: 1. Dennis Mitchell, Sprite, 62.813; 2. Jan Hoel, Mini; 3. Jim Bridger, MGA.
"D" prepared: 1. Okell; 2. Bill Thow, Midget; 3. Michael Moore, Alfa Romeo.

FINAL WEEKEND AT PAN—AM GAMES

Medal standings

(Final)

SAN JUAN (CP) — Final unofficial medal standings after 242 events at the Pan-American Games:

	Gold	Sil.	Br.
U.S.	127	93	43
Cuba	63	47	33
Canada	24	43	71
Argentina	12	7	17
Brazil	9	13	17
Mexico	3	6	29
Puerto Rico	2	9	10
Venezuela	1	5	5
Chile	1	4	7
Dom. Rep.	0	5	8
Jamaica	0	4	1
Panama	0	3	2
Colombia	0	1	8
Peru	0	1	2
Guyana	0	1	1
Bahamas	0	1	0
Ecuador	0	0	2
El Salvador	0	0	2
Belize	0	0	1
Neth. Antilles	0	0	1
Virgin Is.	0	0	1

(Medal total does not equal total events because double silver awarded in two finals and double bronze in a number of events).

What Canada did

SUNDAY

EQUESTRIAN

Individual jumping: Ian Millar, Perth, Ont., won bronze; Michel Vilaincourt, Hudson, Que., placed sixth in final.

SATURDAY

FIELD HOCKEY

Canada won silver medal.

TRACK AND FIELD

Men's pole vault: Bruce Simpson, Toronto, won gold medal.

Men's 1,500 metres: John Craig, Toronto, finished fifth in final; Peter Spir, Vancouver, sixth.

Men's 4x100-metre relay: Antony Sharpe, Desai Williams and Hugh Spooner, all Toronto, and Marvin Nash, Montreal, fifth.

Men's 4x400-metre relay: Doug Hinds, Mississauga, Ont., Frank van Doorn, Calgary, Glenn Bogue, Toronto, Bryan Saunders, Toronto, fourth.

Marathon: Richard Hughson, Waterloo, Ont., won bronze; Tom Howard, Surrey, B.C., seventh.

Women's javelin: Laurie Kern, Richmond, B.C., fourth in final.

Women's 4x400-metre relay: Micheline Racette, Montreal, Marita Payne, Toronto, Janette Wood, Oakville, Ont., Ann Mackie-Morelli, Coquitlam, B.C., won bronze.

YACHTING

Laser: Terry Neilson, Toronto, won gold.

Soling: Jim Beatty, Toronto, won bronze.

Lightning: Gil Mercier, Pointe Claire, Que., won silver.

470: Jerry Roufs, Montreal, won bronze.

1. Steve Cuchiaro, U.S., 22.40.
2. Skip Whyte, U.S., 14.70.
3. Jerry Roufs, Montreal, 27.40.
4. Tam Matthews, Toronto, 38.70.

Lightning

1. Mario Buckup, Brazil, 23.70.
2. Gil Mercier, Pointe Claire, Que., 39.10.
3. Bill Shore, U.S., 43.70.

Team results

FIELD HOCKEY

Argentina 3 Canada 0
(Argentina wins gold; Canada silver)
Mexico 5 Cuba 3
(Mexico wins bronze)
Chile 3 U.S. 2

SOCCER

Brazil 3 Cuba 0
(Brazil wins gold; Cuba silver)
Argentina 2 Costa Rica 0
(Argentina wins bronze)

SOFTBALL

Women

U.S. 2 Puerto Rico 0
(U.S. wins gold; Puerto Rico silver)
Puerto Rico 5 Belize 3
(Belize wins bronze)

Rocks bid for WLA lead; T-Men covet playoff spot

It will be a race at the top and at the bottom of the Western Lacrosse Association tonight when Victoria Shamrocks host Nanaimo Timbermen at Memorial Arena.

The Shamrocks will be seeking a win to move into a first-place tie with New Westminster Salmonbellies, who defeated Coquitlam Adanacs, 16-15, Saturday in Coquitlam.

For the T-Men, it will be an opportunity to move into a tie with Vancouver Burrards for the fourth and final playoff position.

Rocks, who trail Salmonbellies by two points, have four games in hand over the league leaders. Coquitlam is third with 26 points, five behind New Westminster.

In their last appearance here the T-Men staged a tremendous rally. Down nine goals, they scored nine goals in a row to tie the score only to lose in the final minutes on two goals by Victoria's Jim Lynch.

Nanaimo also is the only club to defeat the Shamrocks in their last 11 games.

In Coquitlam, the Salmonbellies were led by Brian Tasker and Norm Leuszler with four goals each. Bob Tasker and Wayne Goss added two apiece and singles came from Len Cimminelli, Gilles Bezeau, Jack Fulton and Ken Sim.

Jim Aitchison, Mark Valastin, John Swan and Dave Durante got two goals each for the Adanacs, while other goals were scored by Moe Jodoin, Matt Aitken, Ray Durante, Ray Mattinson, Randy Delmonico, Gord Quilty and Jon Cavigilia.

The Adanacs led 6-4 after the first period and the teams were locked at 10-10 after the second. New Westminster jumped into a quick lead as the third opened, scoring three times in the first minute and then hanging on for the win.

★ ★ ★

	W	L	T	F	A	Pts
New West	15	9	1	309	273	31
Victoria	14	6	1	264	212	29
Coquitlam	13	10	0	314	288	26
Vancouver	8	16	0	277	366	16
Nanaimo	6	15	2	232	279	14

Next game: Tonight — Nanaimo at Victoria.

Hawley's one-hitter gives Stockers split

North American Stockers are still .500 in the Vancouver Senior "A" Women's Softball League and that's the way they played Saturday's twin bill.

Stockers split with North Vancouver Vikings. They lost the opener 6-2 and took the nightcap 5-0.

Debbie Ross knocked in the winning run for North Vancouver in the ninth inning, the visitors adding another three runs on errors.

Janet McTaggart allowed five hits in getting the pitching victory. Mo Hoey had two hits for Vikings and Lee Wallace two for Stockers.

Kathy Hawley tossed a one-hitter at Vikings in the finale.

She struck out six and did not walk a batter. Wallace again had two hits to lead Stockers. Arlene Malesku doubled in the fourth for Vikings' only hit.

All-pro tackle winds up career

BALTIMORE (AP) — George Kunz, the all-pro tackle whose arrival helped spark Baltimore Colts' turnaround from cellar-dwellers to conference champions, has announced his retirement from the National Football League because of a recurring back ailment.

Pact with Appolos

EDMONTON (CP) — Edmonton Oilers of the National Hockey League have signed a working arrangement with Houston Apollos of the Central Hockey League.

Shawnigan wins pair

BEDFORD, England — Nearing the end of a European tour that included competition at the Royal Henley Regatta, the Shawnigan Lake Boys' School rowing squad from British Columbia scored two victories in friendly races Saturday.

The Canadian eight started by beating Bedford Modern by almost a length and then defeated City of Cambridge in the second round.

Bottlers breeze in series opener

Goodwill Bottlers of Victoria breezed to a 17-8 triumph over Richmond Saturday at Esquimalt Sports Centre in the opening game of the British Columbia Intermediate 'A' Lacrosse League semi-final playoffs.

The best-of-three series between the league-champion Bottlers and third-place Richmond continues next Saturday on the Mainland and the other series between runner-up Burnaby No. 1 and fourth-place Vancouver opens Tuesday in Burnaby.

All four teams will be representing B.C. in the Canadian championship tournament Aug. 23-26 in Victoria.

Mike Thomas drilled five goals for the Victorians and clubmates Gord Redlin, Alan Zozula and Jim Lightbody each added a pair. Other Goodwill goals came from Frank Wendt, David Carlyle, Gord Christiaens, Steve LaPointe, Paul Pynn and John Crowther.

Mike Holob, with three tallies, and Jamie McDowell, with a pair, were the scoring leaders for Richmond.

A's threat to Legion

BURNABY — Coquitlam Adanacs remained in the hunt for a playoff spot Sunday as they beat Burnaby Cablevision 11-8 in Western Canada Junior Lacrosse League play.

Mike Reelie led the winners with three goals and Dave Shillington and Dan Gamble added pairs to lead the Adanacs to their win. Paulo Brunoro, Bruce Turris and Paul Del Monte scored two goals each for the losers.

The win put Coquitlam one point behind Esquimalt in the fight for the last playoff spot.

Esquimalt meets New Westminster Salmonbellies at Esquimalt, Tuesday.

SCREENS
INSIDE OUTSIDE STORMS • STORE FRONTS • MIRRORS • CHANGE SINGLE TO THERMO • GLASS
HUMPHREY ALUMINUM
382-8922
435 HILLSIDE
3-26

FRESH AS A FLOWER
IN JUST ONE HOUR
OLD FASHIONED
BARGAINS
$1.49 DAY
Tuesday, July 17th
See detailed ad in other section
One HOUR "MARTINIZING"
THE MOST IN DRY CLEANING
8 LOCATIONS TO SERVE YOU
6-18

Firestone®
MORE THAN THE PLACE TO BUY TIRES
NATIONWIDE SERVICE
WARRANTY ON ALIGNMENTS
BRAKES/SHOCKS/TUNE-UPS/BATTERIES
TIRE BUY OF THE MONTH
SALE ENDS JULY 28th

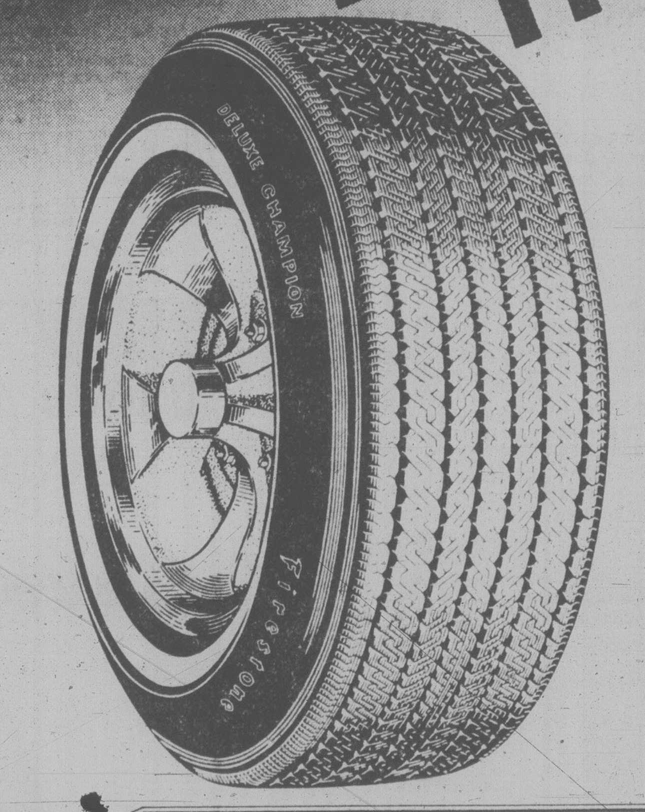

ORIGINAL EQUIPMENT
DELUXE CHAMPION
WHITEWALL
SUP-R-BELT
SALE

Want belted tires and a good deal? Double belted Sup-R-Belts are for you. Double belted construction reduces tire squirming to prolong tire life. The computer engineered tread provides dry-road traction and wet-road security. The Sup-R-Belt is just what its name implies, and at a super price.

BUY A PAIR AND SAVE — 2 FOR $75.16 A78/13
BUY 4 AND SAVE EVEN MORE — 4 FOR $144.64 A78/13

Size	Regular Single Tire Price	SALE 2-Tire Price Each	SALE 4-Tire Price Each
C78/14	$46.85	$40.38	$38.85
E78/14	49.45	42.61	41.00
F78/14	51.75	44.60	42.91
G78/14	55.10	47.48	45.69
H78/14	58.35	50.28	48.38
*F78/15	52.25	45.00	43.31
*G78/15	55.60	47.90	46.09
*H78/15	58.95	50.80	48.88
*J78/15	68.05	58.61	56.40
*L78/15	73.60	63.40	61.00

*BLACKWALLS $4.00 LESS   INSTALLED AT NO EXTRA CHARGE!

COMMUTER CUP
• No-spill design means no mess, no clean-up.
• Double wall construction keeps drinks hot or cold.
• Perfect travel companion. Enjoy your favorite beverage anywhere, anytime.
$2.49
COMPARE AT $4.99

HOW'S YOUR AIR PRESSURE? LET US CHECK YOUR TIRES FOR SAFE SUMMER DRIVING.

USE OUR Firestone CREDIT PLAN OR
master charge
AMERICAN EXPRESS
CHARGEX VISA
ASK ABOUT OUR 90 DAY PAYMENT PLAN
CALL FOR AN APPOINTMENT
Reg'd T.M. - Firestone Canada Inc., Reg'd User

Firestone® Stores
2882 DOUGLAS ST.
AT GARBALLY AT BURNSIDE
385-1404
Also in Nanaimo

STORE HOURS:
8:00-5:30 Mon.-Fri.
8:00-4:00 Sat.

CORNELL MORE VALUE PER DOLLAR
CHEVROLET OLDSMOBILE and CHEVY TRUCKS

Stock No. 114
79 CHEVETTE 2-DR. HATCHBACK COUPE
Canary yellow exterior with black vinyl interior, 4-speed manual transmission, rear window defroster, 1.6-litre engine, sport stripes, white wall radial tires. Plus much more.
SALE PRICE $4578

Stock No. 1280
79 OLDS CUTLASS 2-DR. SALON
3.8-litre V-6 engine, automatic transmission, power steering, power brakes, rear window defogger, deluxe wheel covers, AM radio, light blue metallic with matching blue cloth interior, and much more.
SALE PRICE $6679

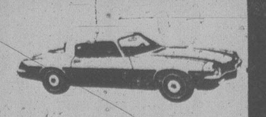

Stock No. 659
79 CAMARO 2-DR. SPORT COUPE
Beautiful camel metallic with matching camel cloth interior, 5-litre V-8 engine, automatic transmission, tinted glass, remote control sport mirror, full wheel covers, tilt steering wheel, AM radio. Plus much, much more.
SALE PRICE $7472

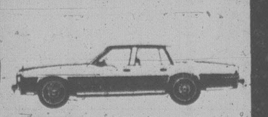

Stock No. 910
79 CAPRICE CLASSIC 4-DR. SEDAN 'DEMO'
5-litre V-8 engine, air conditioning, tinted glass, remote control mirror, custom tu-tone silver metallic exterior with carmine cloth interior, AM radio with rear speaker, body side mouldings, comfortilt steering wheel. Plus much, much more.
SALE PRICE $9267

Stock No. 179
79 CHEVETTE 4-DR. HATCHBACK
1.6-litre engine, 4-speed manual transmission, rear window defogger, beige exterior with camel cloth interior, bucket seats.
SALE PRICE $4737

Stock No. 1613
79 EL CAMINO
Light yellow paint with camel cloth interior, 5-litre V-8 engine, automatic transmission, tinted glass, body side mouldings, air conditioning, 22-gallon fuel tank, heavy duty battery, power steering, AM radio and much more.
SALE PRICE $7813

Stock No. 1296
79 OLDS CUTLASS 4-DR. SALON BROUGHAM
4.3-litre V-8 engine, automatic transmission, power steering, power brakes, rear window defogger, auxillary convenience lights, body side mouldings, remote control sport mirror, tilt steering wheel, deluxe wheel covers, dark carmine metallic with complimentary cloth interior and much, much more.
SALE PRICE $7736

Stock No. 174
79 CHEVETTE 4-DR. HATCHBACK SEDAN
1.6-litre engine, automatic transmission, rear window defogger, heavy duty battery, camel metallic exterior with tan vinyl interior and more.
SALE PRICE $5173
7-15

ALL TRADES WELCOME
CORNELL G.M.
GMAC or Bank FINANCING ARRANGED
3050 DOUGLAS ST.
385-5777
DL 681A

Carnarvon storms back with five straight wins

Carnarvon bounced back through the losers' bracket by winning five straight games and claimed the title Sunday in their own annual Pony League baseball Rookie Tournament at Carnarvon Park.

Carnarvon finished off the string by tripping previously-unbeaten Burien in two close games Sunday.

The host club edged Burien 4-3 in the first game and then completed the victory with a 6-5 nod in the second encounter, which was abbreviated to five innings because of travel commitments made by the visiting squad.

Carnarvon was down 5-2 in the third inning of the deciding game but bounced back with one run in the bottom of the third and three in the bottom of the fifth.

Paul Gubbles sparked the final victory with three hits and three runs-batted-in while Steve Sheridan drove in what proved to be the winning run with a bases-loaded single to left field.

Mike Shannon came in during the third inning and allowed only one hit the rest of the way while picking up the pitching victory.

In the first win over Burien, Anthony Beale drove in the winning run with a two-run single in the bottom of the seventh.

On Saturday, Steve Hodges pitched a five-hitter as Carnarvon dropped Renton, Wash., 2-0 and Beale stroked a three-run homer during a 14-1 win over Vancouver.

Burien gained the final with a 14-4 triumph over Capilano.

Optimists rebound to Babe Ruth crown

Saanich Evening Optimists did it the hard way in winning the Greater Victoria Babe Ruth (14-15) baseball championship Saturday.

The Optimists rebounded through the losers' side to defeat previously-undefeated Gordon Head Cosmopolitans 4-1 in the first playoff game and then captured the title with a 7-5 victory over the Cosmos in the second contest at Layritz Park.

Trevor Strandlund earned the pitching victory in relief of Scott Smith in the opener and Gord Robbins was the winner in the second. Robbins allowed only two hits, including a three-run homer by Blair Littler.

Mike Garrett hit a two-run homer and John Turcotte had two singles for Saanich in the first game. Strandlund and Smith were the batting stars in the second. Smith hit a home run and Strandlund a double and single

Muncey scores fifth straight power-boat win

EL DORADO, Kan. (AP) — Bill Muncey, winningest driver in power boat history, won the El Dorado Bluestem Thunderboat regatta Sunday for his fifth straight victory on the unlimited-hydroplane racing circuit.

Muncey averaged 118 miles an hour before a crowd estimated at 65,000 at Lake Bluestem.

It was the 55th major career victory for 50-year-old driver from La Mesa, Calif.

Muncey had to push his hydroplane to straightaway speeds of more than 170 mph to fend off a challenge by Dean Chenoweh of Tallahassee, Fla., who finished second, 27 seconds behind Muncey.

Third place went to Jack Schafer of Santa Ana, Calif.

Unlimited hydroplanes, many powered by Second World War aircraft engines, are about nine metres long.

Lakehill to meet Oak Bay in Little League opener

* * *

AREA ONE

Central Saanich	000 101—	2	5	3
Gordon Head	016 02x—	9	12	3

Tom Johnson, Mike Hayes (3) and Brad Post; David Campbell and Mike Parsons.

AREA TWO

Oak Bay	131 003—	8	4	2
National	001 302—	6	3	2

Bob Peden and Mark Redchurch; Robbie Bird, Sean Staub (2) and Staub, Wayne Davis (2).

AREA THREE

Sidney	001 050—	6	9	1
Hampton	301 003—	7	9	1

Mike McCullich and Dan Mayer; Paul Panke, Tracy Nyhagen (5), Mike Mackereth (5) and Mackereth, Nyhagen (5).

Sidney	210 021—	6	9	2
Lakehill	010 006—	7	6	1

Ron Green and Dan Mayer; Paulo Soares, Eric Ellemo (2) and Bruce Ellemo.

Lakehill, which captured the final berth by defeating Sidney 7-6 in the last Area Three game Sunday at Sidney, faces Oak Bay in the opening game of the double-loss elimination district Little League baseball playoff tournament tonight at Hampton Park.

Game time is 6:30.

Lakehill collected the No. 2 spot in Area Three after Hampton had earned the premier berth with another 7-6 decision over Sidney on Saturday.

The other finalists were also decided Saturday as Gordon Head joined Triangle as Area One representatives by beating Central Saanich 9-2 and Oak Bay advanced to join Esquimalt as the Area Two reps by tripping National, 8-6.

The district tourney continues throughout the week with one game per night.

Parrish added to NL all-stars

SEATTLE (AP) — The National League has added infielder Larry Parrish of Montreal Expos to replace the injured Dave Concepcion in Tuesday's major league all-star baseball game at the Kingdome.

MALASPINA COLLEGE

Announces a new five month training program in

MARINE ENGINE MECHANICS

Students will learn the theory and repair of four-cycle marine engines and stern drives with special emphasis on Inboard/Outboard motors, fuel and electrical systems, outdrives, controls, housings and propellers.

The program starts on August 7 and the fee is $15.00 per month.

For further information contact: Malaspina College
Registration Centre
900 Fifth Street,
Nanaimo, B.C. 753-3245, Loc. 280
or your Local Canada Employment Centre.

DENVER

½ OFF

Frontier Airlines announces a round trip half fare to Denver, every day of the week. Not for just a couple of weeks, but from July 17 through August 14th. Whenever you're ready to go direct to Denver, we're waiting to take you there, and back half price. And three times a day.* The amazing thing is how you get to Denver on Frontier. In First Class comfort. That means extra legroom with each and every seat. Frontier-style meals. And special attention from our flight crew. Call your professional travel agent, or Frontier Airlines at 687-2330 and tell them to get you to Denver and back, for half price!

3 TIMES A DAY*

FRONTIER AIRLINES

First class comfort at less than coach prices

There are some restrictions and seats are limited.
*Two flights on Saturday.

All that cash but, alas, no takers

VANCOUVER (CP) — From grand pianos to tea kettles, a government investigator is surrounded by a treasure trove of goods that he just can't give away.

They are stored in an east end warehouse, waiting to be claimed by owners who might never appear.

The warehouse belongs to the provincial government's public trustee's office, which administers estates of dead persons.

It is estimated that there is millions of dollars in cash and goods waiting to be claimed by next of kin of people who have died, leaving no will and no known relatives.

Michael McFarlane, manager of estates and special trusts for the city, says that there now is $3 million that has been sitting in a bank account for up to 10 years waiting to be claimed, plus several million more which represents estates for which his investigators still are trying to locate heirs.

"We write all over the world for information in our search for heirs," he says. "We ask consulates and embassies for their help."

"We've found one of the best ways to locate relatives is to advertise in the place they were born. Inevitably some dear little old lady who knew their grandmother or uncle will write us telling us where she thinks a member of the family might be."

McFarlane's staff now is working on 1,300 estates valued at $11 million. He says several million will eventually become the property of the federal government because no heirs will be found.

McFarlane's office handles estates of indigents who die with little else than the clothes on their backs and an old age pension cheque. What the investigators find, sometimes, borders on the fantastic.

"It's a fascinating job," he says. "Our investigators are quite incredible.

"They're the ones who go into a house or apartment after the persons has died and catalogue the belongings.

"Just the other day a skid road transient died and we found $10,000 under an oilcloth taped to a beat-up old table. The police had completely missed the money.

"Our investigators have a sixth sense for that sort of thing."

He says investigators often find thousands of dollars in cereal boxes, or hidden in drawers and lamps. Coins and stamps also are found.

McFarlane says one case his staff is working on involves trying to locate heirs to a Vancouver estate worth $300,000 in cash, jewelry and bonds.

CBC radio, TV link for Kemano

KEMANO (CP) — This isolated company town of 250 is getting a new link with the outside world as a 25th birthday present — CBC radio and television service.

Frank Armitage, superintendent of administration and community relations for the Aluminium Co. of Canada, announced Sunday that an earth-based receiver for CBC radio and TV signals from Vancouver should be in service by November.

Previously, the community's only broadcast links were television piped in from Terrace, B.C., about 160 kilometres to the northwest and the nearest town of any size, and intermittent radio reception.

More cars on ferry

VANCOUVER (CP) — The CP Rail ferry Princess of Vancouver will have more room for cars on its runs between here and Nanaimo because of an additional sailing for freight traffic.

The Princess of Vancouver, which makes three round trips daily, will be able to take 40 per cent more automobile traffic on its noon sailing from Vancouver and its 4 p.m. sailing from Nanaimo because of the extra round trip scheduled by the freight vessel Trailer Princess.

Canyon slip kills Calif. man, 19

Canadian Press

A 19-year-old California man who fell to his death in North Vancouver's Capilano Canyon and two men who drowned while watching fireworks were among seven persons who died accidentally in British Columbia during the weekend.

Four others died in traffic accidents.

The body of Glen G. McPherson of Fresno, Calif., was recovered Sunday from the bottom of the scenic canyon, a popular tourist attraction. He had lost his footing Saturday and fell 45 metres to the rocks below.

Police said that Jack Chase, 21, of Vancouver, and an unidentified Delta man drowned Saturday night in separate accidents while watching fireworks at the Vancouver Sea Festival.

Police said that Chase was in a dinghy off Jericho Beach when the dinghy overturned. The unidentified man fell from a pleasure craft anchored in English Bay.

Gregory Drost, 16, of Prince George was killed in a single-vehicle accident Saturday on Barkerville Road, about 45 kilometres east of Quesnel.

RCMP said the car Droust was driving left the road and plunged into a ditch.

Philip Gregory Strong, 16, of Burnaby was killed Saturday when the motorcycle he was riding collided with a car in Burnaby.

LET US PRINT YOUR MENUS
FOTOPRINT
747 FORT 382-8218

SMILE SHOW
British Music Hall
EMPRESS HOTEL
Mon. to Sat.
until September 7
8:30 P.M.
RESERVATIONS
noon until 9 p.m.
Empress Lobby
383-3337
27th YEAR ON STAGE

HARPO'S
SAMPLE STEARNS BAND
TONIGHT TILL WED.
15 Bastion Square
Information
385-5333
CABARET

LOBSTER NIGHT
EVERY TUESDAY!

FULL LOBSTER TAIL DINNER
8.95 SERVED WITH SALAD, RICE PILAF, VEGETABLE GARLIC BUN & HOT DRAWN BUTTER...
IVANHOES
1314 GOVERNMENT ST
CALL 383-0913 FOR RESV.

THIS WEEK ONLY
IN THE LOUNGE!

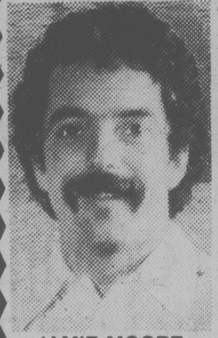

JAMIE MOORE
Tues. thru Sat.
from 8 p.m.
Royal Oak INN
an attraction of
Prestige Entertainment

KELLY'S PRESENTS
LIVE AT THE ESQUIMALT SPORTS ARENA
THE BABYS
JULY 20 8 PM
$5.50 ADVANCE $7.00 DAY OF SHOW
TICKETS AT KELLY'S, RICHARD'S RECORDS, McMUSIC
brought to you by
AUGUST PRODUCTIONS LTD.
special guests NIGHT FLIGHT

YINNIE'S
WHERE DOWNTOWN GOES DOWNSTAIRS
LUNCH & DINNER SPECIAL
$2.65
Chicken Chow Mein
Sweet & Sour Chicken
Fried Rice
Egg Roll
MONDAY TO FRIDAY TIL 9 P.M.
SATURDAY TIL 5 P.M.
Fully Licensed Dining Room
Lower Commerce Mall
1175 Douglas at View
382-9631

Ultra Mild
There is absolutely no other cigarette quite like Medallion.

Warning: Health and Welfare Canada advises that danger to health increases with amount smoked — avoid inhaling.
Average per cigarette: 1mg "tar" 0.1mg nicotine.

THE DARN NEAR PERFECT CAR.

"It's the darn near perfect car." We didn't say it, David Pearson said it. He said it to Brock Yates. In case you don't know, David Pearson is a Grand National Stock Car Racing Champion and Brock Yates is a former Editor of Car and Driver magazine, so they both know a bit about cars. And both of them have owned Honda Accord Hatchbacks.

And that isn't all they said. Brock Yates commented further: "One contemplates an Accord and thinks, why in the name of Ransom E. Olds can't all cars be as neatly engineered? Here comes a manufacturer noted for motorcycles, portable generators and outboard motors that within fewer years than you can count on your hands builds a car decades ahead of many of those built by people who've been involved with the business for half a century."

Their enthusiasm is not hard to understand. Unless, of course, you've never driven an Accord yourself. It is perhaps the best combination of luxury and performance that is available anywhere, at anywhere near its price.

An Accord's mechanical credentials are impeccable. It comes with front wheel drive, power assisted front disc brakes, rack and pinion steering, 5-speed transmission and fully independent MacPherson strut suspension. All of which help make it a joy to drive.

Small wonder that some of the world's most knowledgeable car enthusiasts own, and love to drive Honda Accords.

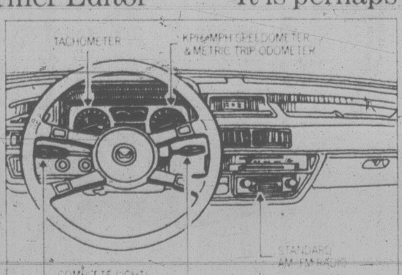

HAS A PERFECT PARTNER.

If any criticism of the Accord Hatchback was possible, it might have been that it was a 2-door and therefore not exactly suited to someone who might have a family. We're not sure if anyone ever made that criticism. However, if they did (and even if they didn't), we've answered it. Honda Accord Hatchback, the darn near perfect car, now has a perfect partner: the new Honda Accord 4-door sedan.

Both of the Accords share the same impeccable mechanical features. Both are exciting to drive.

But the sedan offers you extra interior room plus the convenience of 4 doors. Inside the Accord, you'll find yourself seated on fully reclining front bucket seats that are upholstered in warm, comfortable cloth. Directly in front of you, every Accord has extensive instrumentation that lets you know what's happening, when. Including lights that tell you if any of the doors are not closed, or if a brake light is burned out. And just to the right, is a standard AM/FM radio.

But the best way to discover an Accord's qualities is to go to a Honda dealer and see for yourself. Look carefully at the fit, the finish and the detailing of the car. Then take one for a test drive. Whether you're interested in the hatchback or sedan, we think you'll agree with David Pearson. Either one of them is the darn near perfect car.

THE HONDA ACCORDS
A new standard in luxury performance cars.

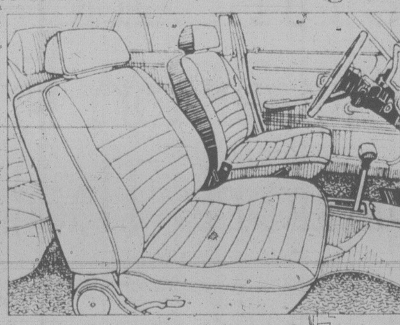

Honda Accord Hatchback
from $6,995

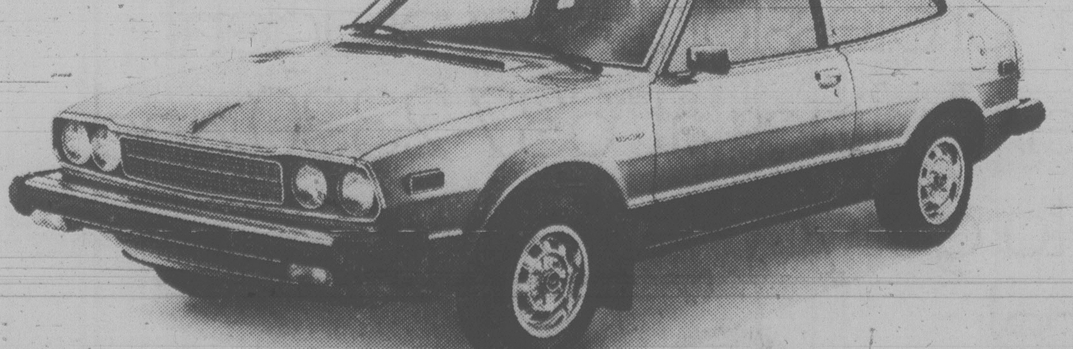

Honda Accord Sedan
from $7,395

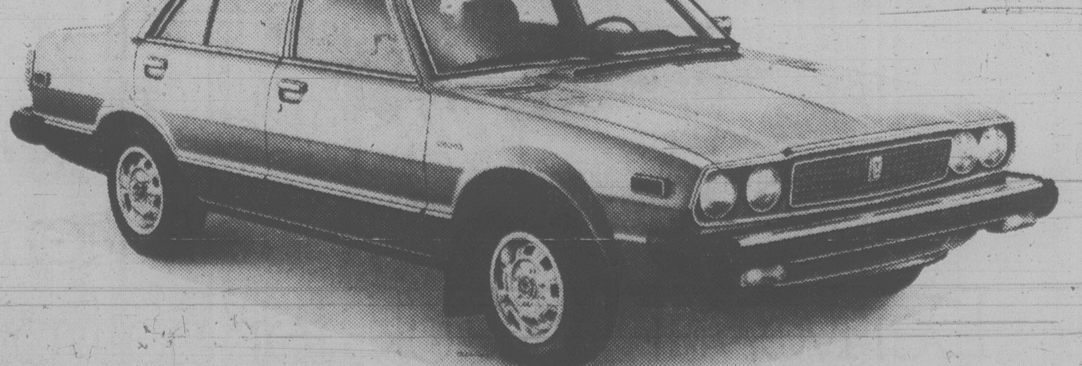

Manufacturer's suggested list price. Prices do not include freight, provincial taxes, licence or dealer preparation charges. A dealer may sell for less.

Pre-gala concert much more than appetizer

By AUDREY JOHNSON
Times Staff

A trio from France joined American pianist Abbey Simon and English clarinetist Gervase de Peyer with American pianist, Ruth Laredo, Sunday, to supply an outstanding example of what is to be expected in the Victoria International Festival.

It was the first of 26 concerts, 18 of which will take place at McPherson Playhouse. While tonight's concert marks the official opening, Sunday's was a good deal more than an appetizer for the full banquet.

For chamber music buffs, any appearance of the Trio Rouvier-Kanterow-Muller during the next five weeks is a date to be circled on the calendar. There can be no argument that this is one of the best ensembles heard in Victoria in years. The members are young artists of superb stature, impeccably matched as to technique and viewpoint, providing an ideal balance and blend of a luminous tonal pallet.

Their performance of the Brahms *Trio in C minor, Op. 101*, was breath-catching in its beauty; authoritative in style, virtuosic in execution, but above all rich in thought and temperament.

Pianist Abbey Simon was at the top of his considerable form. His performance of the Schumann *Arabesque*, and Chopin's *Sonata No.3 in B minor* had that elusive quality of inspiration that the world's great artists do not always capture. Both works were notable for lovely evocative sound, glowing climaxes and a brilliance of keyboard control that turned running passages into perfectly matched, pearly cascades of tone.

The reasons why Gervase de Peyer is considered England's greatest artist on the clarinet and one of the world's finest, were abundantly evident Sunday. He and pianist Laredo proved to be an excellent team in performing the brilliant *Grand Duo Concertante* by Weber. De Peyer produces a shimmering, evocative tone, his technical command is formidable and his musicality intense.

The entire performance on the part of both artists was musically replete with lovely nuances, sensitive phrasing and superbly sculpted climaxes. Watch for these two artists again during the series.

There will be a concert Tuesday, as well as tonight's "Concerti Extravaganza" opening event at the McPherson.

SIMON

Entertainment Guide

THE BUTCHART GARDENS — 75th ANNIVERSARY — Open daily 9 a.m. to 11 p.m.

NIGHT ILLUMINATIONS — Every evening — all 35 acres of Gardens, including Ross Fountains, transformed into a romantic fairyland. At dusk.

3 RESTAURANTS TO SERVE YOU — THE BUTCHART DINING ROOM — 10 a.m. to 7:30 p.m. (Delicious High Teas to 4:30 p.m.; Butchart Buffet 5 p.m. to 7:30 p.m.). THE GREENHOUSE RESTAURANT — 10 a.m. to 9 p.m. Cafeteria style service. COFFEE BAR — always open.

ENTERTAINMENT — A SHOW BARGAIN! — All listed entertainment included in regular admission to Gardens.

MON. THRU FRI. — JUST FOR FUN — Delightful outdoor musical revue. Songs, dances, laughter, with a full company of performers and musicians. 8:45 p.m. Mon. thru Fri.

EVERY NIGHT OF THE WEEK — THE BUTCHART GARDENERS — 6 to 8 p.m. Musical fun for children of all ages.

WEEKENDS — FIREWORKS! — Superb imported pyrotechnic spectacles. Two completely different shows: "A FIREWORK SPECTACULAR," Saturday night. "MAGIC FIRE," Sunday night. Both at dark.

MAGIC SHOW — 8:15 p.m. Sat. and Sun. GRACE TUCKEY PUPPETS — 3:30 and 4:30 p.m. Sun. only.

HAVE A PERFECT VISIT — Enjoy dinner, see a spectacular show, then thrill to the gorgeous night lights. THE BUTCHART GARDENS — a perfect way to entertain.

FOR FURTHER INFORMATION — Phone 652-2222.

STRATHCONA HOTEL — British Columbia's largest night-life centre, 919 Douglas St., 383-7137. Featuring "THE OLD FORGE" Nightclub with live music of "THE BROTHERS FORBES AND FRIENDS." 3 Discotheques — "THE STING," "THE CUCKOO'S NEST" and "IVY'S" and a unique lounge called "BIG BAD JOHN'S" featuring Hillbilly atmosphere. Luncheon served daily in "THE STING" and lunch and dinner served in the "CUCKOO'S NEST."
"Everybody knows who's Number One!"

CENTURY INN — ENTERTAINMENT PLUS!! "FORTY THIEVES DISCOTHEQUE" — Officially rated the Island's No. 1 Disco — Victoria's only total dance experience in an Uptown Cabaret atmosphere — Best Sound, Best Light & Fog Show, 3 rooms, free attendant parking. "OUR PUB" presents the best exotic dancing in town daily noon to 6 followed by Disco Dancing 'til midnight. Century Inn, Pandora at Government on Centennial Square, 383-1151.

STEWARTS — Presents dining with Louise Rose, lunch with George Essihos in Market Sq., 388-7021.

OLD COUNTRY TEA GARDEN — "THE GAZEBO" — 5460 Old West Saanich Rd., specializing in English Scones and Devonshire Cream. Fresh Berry Shortcake in season. Light lunches also served. Enjoy a pleasant afternoon in a country garden setting. Open 11:30 a.m.-5:00 p.m. (Closed Mondays.)

KALEIDOSCOPE THEATRE — Presents TENT THEATRE LIVE ON STAGE, Victoria's Inner Harbour — DR. DUCKS MARVELOUS MUSICAL JAMBOREE, for the family, daily 2:00 p.m. and 3:30 p.m. (No shows Tues.). SONGS OF THE CABARETS, nightly 8:30 p.m., Fri. and Sun. 5:30 p.m. and 9:00 p.m. (No shows Tues.)

ARTS & CRAFTS FAIR — At Old Mattick's Farm, 5325 Cordova Bay Road. Local artists will exhibit their works for sale, daily 11:30 a.m. to 5:30 p.m. Admission Free.

ITALIAN FOOD LOVERS
Don't Miss our Sunday-Monday Special
Chicken Cacciatore — Ravioli — Soup or Salad — Garlic Bread
$3.99 (It's-A-Good)
Gatsby's FAMILY RESTAURANT
Dinner served from 4 p.m. — Reservations 388-5513
Royal Olympic Hotel 642 Johnson
7-8

MINI GOLF
Fun Lk City
OPEN 10 a.m. to 10 p.m.
VANALMAN and HIGHWAY 17

Amity's RESTAURANT
AMITY'S DINNER SPECIAL
TROUT ALMONDINE
Stuffed with crab, served with garden fresh vegetables and home-made bread.
$8.95
AFTER DINNER LISTEN OR DANCE ALONG TO THE FABULOUS SOUNDS OF
BILL ZAALBERG
IN OUR DOWNSTAIRS AMITY'S LOUNGE
Colony MOTOR INN 2852 DOUGLAS 385-2441
MEET YOUR FRIENDS AT AMITY'S
7-16

Victoria's TOP SHOW LOUNGE Presents...
TOM MIDDLETON
HRS. 12-2 A.M.
FREE PARKING
PIANIST DURING LUNCH HOUR
NO BLUE JEANS
The upstairs Lounge
Paul's Motor Inn 1900 Douglas St.
7-14

GARCIA'S
WHAT TO EAT AT A MEXICAN RESTAURANT
Try some Mexican Food . . .
You've never had it so good!
THIS WEEK'S FEATURE:
CHICKEN KIEV 8.95
Includes Salad, Ice Cream or Sherbet and Beverage.
OPEN FOR LUNCH 11:30 a.m. - 2 p.m. Mon.-Fri.
OPEN FOR DINNER 5:00 p.m. - 11:00 p.m.
RESERVATIONS PLEASE 477-7744
in the NEW CEDAR HILL MALL LOWER LEVEL
104-1551 CEDAR HILL X RD.
7-15
"A GREAT EATING PLACE"

WARNING: Occasional coarse language and suggestive scenes (B.C. Director)
WOODY ALLEN
DIANE KEATON
MICHAEL MURPHY
MARIEL HEMMINGWAY
MERYL STREEP
ANNE BYRNE
MANHATTAN
MATURE
NOW AT THE QUADRA Quadra at Hillside 382-3370
NIGHTLY AT 7 & 9

LIVE ON STAGE
McPherson Theatre Company
in Summer Repertory presents
"I DO! I DO!"
DAZZLING MUSICAL COMEDY
Based on "The Furposter"
—AND—
"A slick, frantic riot of an evening" PUNCH
"MOVE OVER MRS. MARKHAM"
BRITISH BEDROOM FARCE
NOW PLAYING at McPherson Playhouse
WEEKLY WED. THRU SAT.
8 P.M.
RESERVATIONS NOW AND AT DOOR
$4.50 $5.50 $6.50
McPHERSON BOX OFFICE
Tickets also at Hillside Mall and Hatley Park Brandywine Store

FOUR SEASONS MUSICAL THEATRE presents
GERSHWIN and COWARD
REVUES
JULY 21st to AUGUST 25th
Tuesday thru Saturday
at the BELFRY
TICKETS: Hillside, McPherson, Brandywine and The Belfry 385-3424

The FIRST Certified Crazy Person's Comedy
PETER FALK ALAN ARKIN
THE IN-LAWS
MATURE
Some Swearing (B.C. Director)
EVENINGS: 7:00 & 9:10
MATINEES SAT. and SUN. AT 1:30 and 3:30 P.M.
4TH WEEK
towne cinema
AIR CONDITIONED 382-5922
808 DOUGLAS/IN NOOTKA COURT MALL

Ultra Mild
There is absolutely no other cigarette quite like. Medallion.
Medallion Ultra Mild
25 King Size Cigarettes
Warning: Health and Welfare Canada advises that danger to health increases with amount smoked — avoid inhaling.
Average per cigarette: 1mg "tar" 0.1mg nicotine.

CANADIAN ODEON THEATRES
"What we have here is a total lack of respect for the law."
★ Burt Reynolds
★ Sally Field
Smokey and the Bandit
MATURE
Some Coarse Language (B.C. Director)
MATS. FRI., SAT., SUN. 1:30, 3:20, 5:10
NIGHTLY 7:10, 9:10
odeon 2
780 YATES STREET 383-0513

DRACULA
★ Frank Langella
★ Laurence Olivier
MATURE WARNING: Parents: Some Frightening Scenes (B.C. Director)
MATS., FRI., SAT., SUN. 1:30, 3:25, 5:20
NIGHTLY 7:20, 9:25
odeon 1
780 YATES STREET 383-0513

The Waddling Dog Inn
THIS WEEK'S SPECIAL
BREADED COD FILLET
(Lemon & Tarter Sauce)
CHEF'S SOUP OF THE DAY
WADDLING DOG SALAD
(Choice of Dressing)
ROAST BROME LAKE DUCKLING
(With Orange Sauce)
ROAST POTATOES
FRESH VEGETABLES
FRESH FRUIT SALAD
(With Fresh Whipped Cream)
COFFEE
$11.95
652-1146
AMERICAN EXPRESS, MASTERCHARGE, CHARGEX
PATRICIA BAY HWY. at Mt. Newton X, Saanichton
7-13

SMORGASBORD LUNCHEON
MON. TO FRI. 11:30-2:30
HOT AND COLD DISHES
23 ITEMS ON OUR SALAD BAR
(REGULAR MENU ALSO AVAILABLE)
GET THE MOST FOR YOUR MONEY
ONLY 4.95
George's Bavarian DINING LOUNGE
FOR DINNER — DINE and DANCE from 5 p.m. to 11 p.m. Daily
Ample Free Parking
Reservations for dinner are available
1021 Pandora Ave. 383-7121
CHARGEX VISA
2ND ENTRANCE TO OUR PARKING LOT OFF JOHNSON STREET
6-20

FAMOUS PLAYERS theatres

Sun. at 1:35, 3:25, 5:20, 7:00, 9:00
Weekdays 7:00 and 9:00
Golden Age $1.00
MATURE WARNING: Occasional nudity and coarse language (B.C. Director)
CAPITOL 805 YATES ST. 384 6811
BARBRA STREISAND RYAN O'NEAL
THE MAIN EVENT
a Glove Story

Sunday at 1:45, 3:10, 5:05, 7:00, 9:05
Mon. to Thurs.: Matinee 2:00
Evenings 7:00, 9:00 p.m.
GENERAL Children $1.50
ROYAL 805 BROUGHTON 383 9711
WALT DISNEY'S 101 DALMATIANS
TECHNICOLOR®
Re-released by BUENA VISTA DISTRIBUTION CO. INC.
©1979 Walt Disney Productions

THE LINE BETWEEN LOVE AND DEATH IS THE BLOODLINE
Evenings 7:00, 9:00 p.m.
RESTRICTED
WARNING: Some violence, nudity and suggestive scenes (B.C. Director)
OAK BAY 2184 OAK BAY AVE. 598 2213
SIDNEY SHELDON'S BLOODLINE
Starring AUDREY HEPBURN BEN GAZZARA

"NO ONE HAS EVER ESCAPED FROM ALCATRAZ. . . AND NO ONE EVER WILL."
2nd WEEK!
CLINT EASTWOOD
ESCAPE FROM ALCATRAZ
MATURE
WARNING: Some coarse language, occasional violence (B.C. Director)
CORONET 836 YATES ST. 383 6414
TILLICUM DR-IN TILLICUM & BURNSIDE 382 7531
Sun. at 1:30, 3:20, 5:10, 7:00, 9:05
Mon. to Fri. at 7:00, 9:05 p.m. only
EXTRA — DRIVE IN ONLY — "HEAVEN CAN WAIT"
GATES 8:30 — SHOW DUSK

She was programmed to accomplish the impossible
GOLDEN GIRL
MATURE
Some Coarse Language (B.C. Director)
COUNTING HOUSE 1 BROAD AT BROUGHTON 383-3434
NIGHTLY 7:00, 9:00

The most terrifying creatures alive . . . VAMPIRE BATS!!
NIGHTWING
MATURE
Some Frightening Scenes (B.C. Director)
COUNTING HOUSE 2 BROAD AT BROUGHTON 383-3434
NIGHTLY 7:15, 9:15

ALIEN
In space, no one can hear you scream!
RESTRICTED
Some Frightening and Gory Scenes (B.C. Dir.)
MATS. SAT., SUN. 2:15, 4:30
NIGHTLY 7:00, 9:10
haida 808 YATES STREET 382-4279

FAMILY CIRCLE

"My toes love sandals because they can see out."

DENNIS THE MENACE

"All right...who's the wise guy with the SOAP?"

Contract Bridge — B. Jay Becker

North dealer.
Neither side vulnerable.

NORTH
♠Q 10 5 2
♡A 4 3
◇J 7 6
♣A Q 2

WEST
♠K 8 3
♡10 8 6 5
◇A
♣J 6 5 4 3

EAST
♠J 6
♡K Q J 9 2
◇K Q 8 4
♣9 7

SOUTH
♠A 9 7 4
♡7
◇10 9 5 3 2
♣K 10 8

The bidding:

North	East	South	West
1 ◇	1 ♡	1 ♠	3 ♡
3 ♠	4 ♡	4 ♠	Dble

Opening lead — five of hearts.

You may wonder how declarer made four spades doubled in this deal — after all, he theoretically should have lost three diamond tricks and a trump trick. But South made the contract and it all came about in a perfectly simple way.

The hand was played in the open pair world championship staged last year in New Orleans. Declarer was Pedro-Paul Assumpcao, famous Brazilian star, who got to four spades on the bidding shown. North's diamond bid was systemically correct in the methods used by the Brazilian pair, but it undoubtedly induced Assumpco's bold spade bid.

It did not take long for declarer to find the winning method of play. He won the heart lead with the ace and led the jack of diamonds from dummy at trick two. It is hard to blame East for covering the jack with the queen; certainly most players would have done exactly what East did.

But the effect of covering the jack was catastrophic. West was forced to win partner's queen with the ace, and he shifted to a low club.

Assumpcao won the club in dummy with the ace and led the queen spades, losing the finesse to West's king. Back came another club, taken in dummy with the queen. A low trump lead from dummy caught East's jack, and when declarer returned to dummy with a trump in order to lead the seven of diamonds through East's K-8-4 the battle was over. Declarer's only losers were two diamonds and one trump.

Assumpcao's jack of diamods play at trick two had everything to gain and nothing to lose. He made a play where East was given an opportunity to go wrong — and did. It is by introducing plays like this — aimed directly at the enemy — that declarer can sometimes make a contract that could otherwise not be made.

CRYPTIC CROSSWORD

ANSWER TO FRIDAY'S PUZZLE

Across
1 Impact
4 Knocks
9 Steering wheel
10 Crossed
11 Elude
12 Adore
14 Debar
18 Tarts
19 Decline
21 Window-cleaner
22 Dreads
23 Stalls

Down
1 Insect
2 Preponderence
3 Cards
5 Nowhere
6 Coeducational
7 Solver
8 Anode
13 Respond
15 Stowed
16 Edict
17 Hearts
20 Crest

CLUES ACROSS

1 Traffic sign erected by the socialists? (4,4)
5 Alternative letters for flex (4)
9 Clever — gets blockhead to take drink round (4)
10 Matches won't work? (8)
11 Command a class (5)
12 Music for when students have fun? (7)
13 Will serve as a gift at this time (3,3,7)
18 Royal Automobile Club cared about record of runners (4-4)
19 Eager to help about five (4)
20 Carefully look at returned axe belonging to me (7)
21 Questionable — like an angler's tale? (5)
22 Quantity thus given to the first person (4)
23 The usual flag (8)

DOWN

2 Prohibition — leave when you've got me back to the bar! (7)
3 Excuse before biblical quotation (7)
4 Ideal prospects despite being tense after 13? (6,7)
6 Former 8 period (3-4)
7 Cut up little Diana's religious group (7)
8 Not a better half? (6)
13 Counterfeiting blacksmiths? (7)
14 To get back could be a miracle (7)
15 The C-i-C is extremely busy (6)
16 Ocean flier arrived as bride changed (7)
17. Therein both are excluded (7)

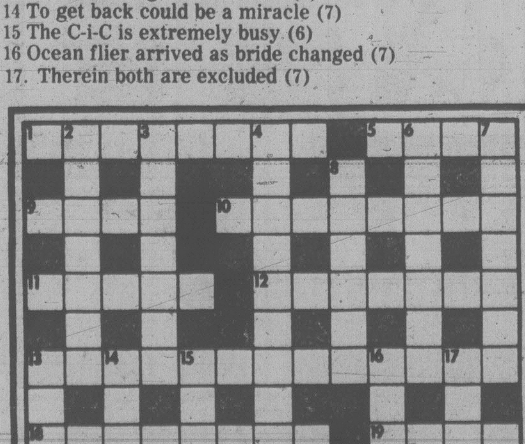

SOLUTIONS TUESDAY

WORDY GURDY®

BY TRICKY RICKY KANE

Every answer is a rhyming pair of words (like FAT CAT and DOUBLE TROUBLE), and they will fit in the letter squares. The number after the definition tells you how many syllables in each word. To win $10, send your original rhymes with your definitions to this newspaper. All entries become the property of UFS, Inc.

1. Today's winner caught in the rain (1)
2. Yankee Bucky left (1)
3. Travolta's graceful birds (1)
4. Wordy Gurdy theft (1)
5. "Scaredy cat" Evert (2)
6. Boat basin in Saudi Arabian city (3)
7. Moonchild's Rose wine (2)

Thanks and $10 to Ret Hannum of East Hartford, CT for # 5. Send *your* entry to this newspaper.

© 1979 United Feature Syndicate, Inc.

ANSWERS: 1. WET RET 2. DENT WENT 3. JOHNS SWANS 4. RHYME CRIME 5. SISSY CHRISSY 6. MEDINA MARINA 7. CANCERS LANCERS

7-16

LITTLE PEOPLE'S PUZZLE

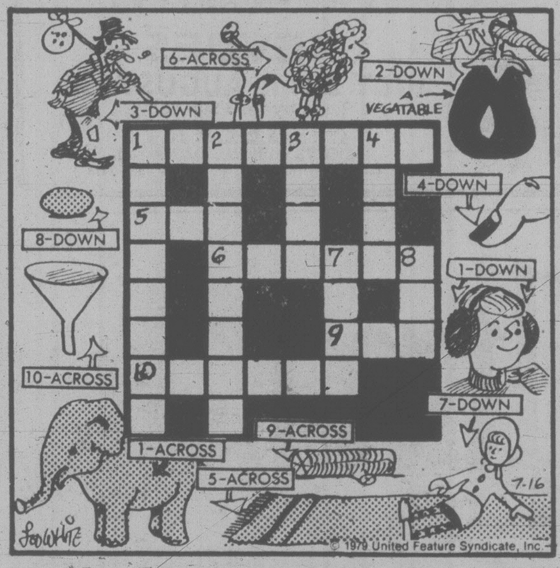

© 1979 United Feature Syndicate, Inc.

ANSWERS: Across—1. ELEPHANT, 5. RUG, 6. POODLE, 9. LOG, 10. FUNNEL. Down—1. EARMUFFS, 2. EGGPLANT, 3. HOBO, 4. NAIL, 7. DOLL, 8. EGG.

YOUR HOROSCOPE

Astrological Forecast for Tuesday, July 17
By SYDNEY OMARR

ARIES (March 21-April 19): Emphasis on counting your change, being a comparison shopper, locating what might have been misplaced — or stolen. Make peace at home. Strive for harmony within family circle. Be diplomatic, make intelligent concessions.

TAURUS (April 20-May 20): Cycle high; trust your own judgment, make your own decisions. You'll be at right place at proper time. Accent personality, personal appearances, bright colors, new contacts. Define terms. Maintain independent stance.

GEMINI (May 21-June 20): You learn secrets, organize priorities, make known feelings in connection with "romantic" situation. Key now is to accept obligations that are legitimate as contrasted to burdens. Withdraw from situation that sees you taking unnecessary hard knocks.

CANCER (June 21-July 22): Spotlight on pleasure principle, friends, desires, wish fulfillment. Finish what you start. Love need not be a mere nodding acquaintance. Aries, Libra natives play prominent roles. Member of opposite sex pays significant compliment.

LEO (July 23-Aug. 22): Take initiative, imprint style, create, make a mark, welcome contacts, challenges — be vital and alive. Another Leo could be very much in picture. Accent on profession, ambition, new approach to superiors.

VIRGO (Aug. 23-Sept. 22): Strive for better communication, finalizing of educational-travel plans. You encounter individual who can teach, guide and demonstrate "uncanny" intuitive faculties. Cancer, Leo, Aquarius persons figure in intriguing scenario.

LIBRA (Sept. 23-Oct. 22): Accent on financial planning, potential, versatility and expansion. You gain by utilizing testing, marketing procedures. Gemini, Virgo, Sagittarius persons figure prominently. Express willingness to listen — and socialize.

SCORPIO (Oct. 23-Nov.21): Stick to factual data — read between the lines, study fine print. Aquarius, Taurus persons figure prominently. Be aware of legalities, budgets, prior commitments. Your "presentation" should be strong, have solid base of support.

SAGITTARIUS (Nov. 22-Dec. 21): Analyze, get concepts in writing, let others know you are capable and creative. Come out of shell. Gemini, Virgo and another Sagittarian figure prominently. Be ready for swift changes and an "urgent message."

CAPRICORN (Dec. 22-Jan. 19): Emphasis on children, speculative venture, discovery and romance. Key number for you is 6. Family "quarters" are due for renovation, redecorating. Cash flow will resume. Taurus native proves instrumental in procedures.

AQUARIUS (Jan. 20-Feb. 18): Land, legal rights and permissions, real costs — these are emphasized. Check quality of material, take nothing for granted. Pisces, Virgo individuals figure prominently. See places and people as they are, not through haze of wishful thinking.

PISCES (Feb. 19-March 20): Emphasis on trips, concepts, visits, calls and relatives. You learn where you stand and what best to do about it. You deal now with "hard news" as contrasted to projections, speculation, what might be.

IF JULY 17 IS YOUR BIRTHDAY you are productive, creative and you seldom forget a "good turn." Capricorn, Cancer persons play important roles in your life. You have an innate understanding of older persons, their problems, assets and aspirations. This is a year when you find outlets for creative capabilities. You experience greater freedom of thought, action — and a relationship intensifies. March and December could be your most memorable months of 1979. You know, instinctively, much about money and how it gets that way. You are intense, loyal, stubborn and you seldom do things halfway. With you, it usually is all or nothing, hot or cold, intense or mild, very little middle ground.

FUN WITH FIGURES

By J. A. H. HUNTER

"D'you know, it's 11 years since I first met you," said Terry. "I was twice your age."

Susan smiled. "Quite an old man, but what of it?"

"Just something that occurred to me," her husband replied. "Now I'm only half again as old as you are."

How old would that be?

(Answer tomorrow)

Friday's answer: Area of the pond, 434 square metres.

Mr. Hunter answers all letters: ideas welcomed.

WINNIE THE POOH

SUPERHEROES

HAGAR

PEANUTS

MISS PEACH

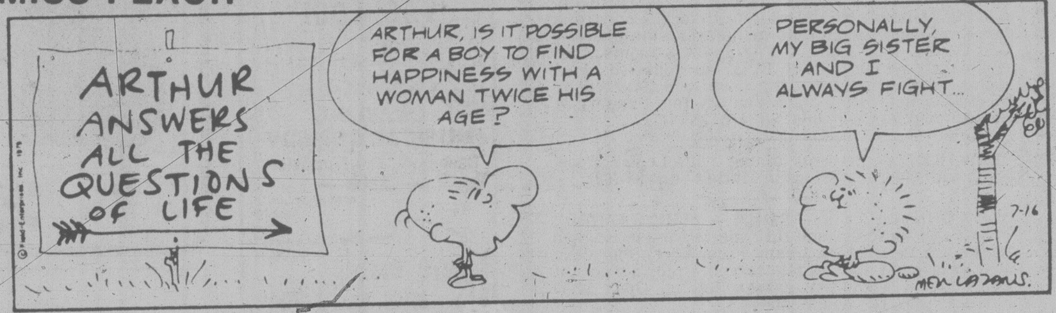

B.C.

WIZARD OF ID

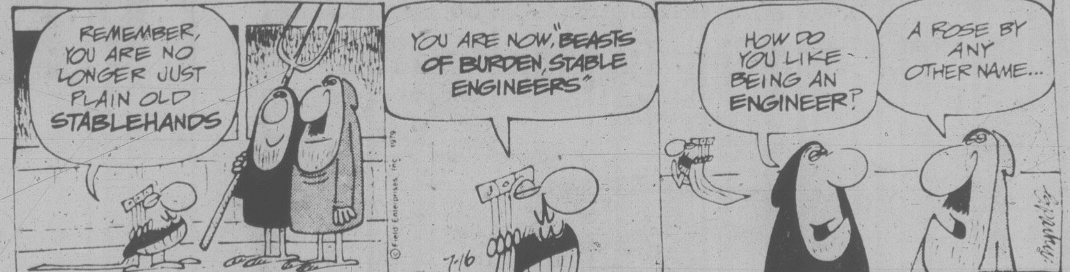

APARTMENT 3-G

NANCY

MARK TRAIL

Crosbie's luck about to change?

OTTAWA (CP) — Since John Crosbie became finance minister six weeks ago, nothing but good news about the economy seems to have poured out of his department.

But finance officials are troubled by widespread warnings that the new minister's honeymoon is fast drawing to an end.

By mid-July, all the major economic indicators were moving in the right direction.

At first glance, the country's improved economic performance would appear just the kind of welcome a new finance minister would wish, but the situation has two upsetting elements.

First, Crosbie can hardly claim credit for the improvement. He has introduced no programs of his own and acknowledges that he is still coasting along on the initiaves of his Liberal predecessor Jean Chretien. So far, Crosbie and his aides have reacted with virtual silence to each new piece of favorable economic news.

The second drawback is more serious. The minister is faced with the very real possibility that by the time he begins making public the new government's plans, the economy will have started to deteriorate.

Within the last few weeks, reports have started coming thick and fast from the United States government, private research organizations and economists around the world that the U.S. has at last begun to slide into the recession anticipated for more than six months.

Adding to this pressure on the economy was last month's decision by the oil-producing countries to charge 25 per cent more for each barrel of oil.

Crosbie has said this will have to be passed on to consumers. Canadians now buy their oil for two-thirds of the world price, but the government plans to narrow the gap between domestic and world prices much more rapidly than the Liberal administration indicated would be necessary.

This can only push up the cost of living. It could also increase costs to industry to such a degree that manufacturers will slow down production, curtail plans to hire new workers and stop investing in new plants and equipment.

How soon and how serious the economic problems ahead will be are matters of considerable speculation within the government and business community.

Bob Rae, finance critic for the New Democratic Party, predicted last week that higher prices and other economic trouble signs will show up in the July statistics, due to be released in a month.

"We're living on borrowed time," he said, reacting to the favorable June price and employment figures.

Rae said the new government's announced determination to "take us on a forced march to world (oil) prices," is certain to cause economic discomfort.

Former finance minister Chretien said there is good reason to be concerned about predictions by the U.S. government that their country's jobless total will increase by one million this year and double-digit inflation will prevail.

"This will make life difficult for Canada." He said repurcussions are inevitable in a country that does 70 per cent of its business with the United States.

Chretien said the government should be able to reduce the impact of the U.S.-based recession on the economy if it implements the right policies. He would not give any indication what these policies are, saying he does not yet have a clear enough picture of the U.S. situation.

The day he was sworn in as finance minister, Crosbie said he expected to provide both the prime minister and the public with his assessment of the state of the economy soon.

This analysis was to provide the basis for the all new economic programs. It would make clear to the cabinet which of the party's campaign promises could be included in the October federal budget and which were too expensive for 1979-80.

On June 4, Crosbie told reporters his state-of-the-economy statement would probably be ready in a few weeks. There has been no sign of it so far.

The new minister has not had much spare time. Shortly after his swearing-in, he left for Newfoundland to help his Conservative colleague Brian Peckford campaign for the Newfoundland premiership. Then he as off to Paris for a meeting of the Organziation for Economic Co-operation and Development (OECD). That conference had barely ended when Crosbie accompanied the prime minister to Japan for an exhausing week at the seven-country economic summit meeting in Tokyo.

'Diesel Rabbits threat to world'

MONTREAL (CP) — Police are holding a man on a coroner's warrant in connection with the crowbar slaying of a 61-year-old widow in L'Assomption, 25 kilometres northeast of here, during the weekend.

The grisly murder was discovered early Saturday after municipal police were summoned to a house by neighbors who reported seeing a naked man running around screaming "Vengeance! God the Father!

"The world was supposed to end in 1975 but in 1986 it will be taken over by diesel Rabbits," the man was said to have shouted at a car parked in front of the house.

Quebec provincial police said the victim's 24-year-old son was being held at a provincial detention centre pending a coroner's inquest Thursday.

He has not been charged with the slaying.

Protesters enter atomic test area

ATIKOKAN, Ont. (CP) — About 50 members of the Canadian Coalition for Nuclear Responsibility entered an Atomic Energy of Canada Ltd. test area Saturday to protest against test drilling for an atomic waste disposal site.

And in Montreal, members of the coalition demonstrtaed in front of the AECL office in support of the Atikokan group.

Spokesmen for AECL said the Atikokan demonstrators poured sand into three tanks containing fuel that is used to power the drills.

The demonstrators drove 30 cars to the site, which is posted with no trespassing signs. AECL staff did not try to stop them.

At the Montreal demonstration, two women stood on a street corner, dressed in black robes and masks, chanting: "Boil, boil, hydrogen bubble. Look out world — we're all in trouble."

Protester Urs Thomas said there is a correlation between nuclear power and a police state. He said the security required to protect nuclear material will result eventually in a loss of personal freedom.

Research into whether the area could be used to safely dispose of waste from Canadian nuclear plants began in June near here.

Jo Hillier, an AECL information officer, said there is no plan for a waste disposal site near Atikokan.

She said the research, which will continue until at least 1981, is to determine whether nuclear waste could be safely disposed of in the area.

OK TIRE STORES

RETREADS

550x12, 600x12, 600x13, 650x13, 700x13, 645x14, 695x14, 735x14, 560x15, A78x13, B78x13, C78x13, B78x14, C78x14, E78x14 — 21.95 OK

F78x14, G78x14, H78x14 — 24.95 OK

F78x15, G78x15, H78x15, J78x15 — 26.95 OK

3030 NANAIMO ST.
Turn off Finlayson at Trader Vic's
386-3156

QUALITY COLLISION REPAIR ON ALL MAKES OF AUTOMOBILES
SATISFACTION GUARANTEED

ICBC OR PRIVATE INSURANCE WORK WELCOME

SPECIALIZING IN COMPLETE REPAINTS

CORNER OF JOHNSON AND VANCOUVER

1010 YATES ST. 382-9121

PLIMLEY

YOU FACE THESE ENEMIES EVERY DAY (AND NIGHT).

Now you can insure the contents of your home, apartment or condominium for full replacement cost. Should your belongings be destroyed, damaged, or stolen, this new coverage from The Co-operators allows for replacement or repair at today's prices — not at depreciated values. Inquire today about Replacement Cost Option with The Co-operators.

the co-operators
INSURANCE SERVICES

Victoria: 3618 Shelbourne Street, Telephone 595-3442 or call your local sales representative of The Co-operators — listed in Yellow Pages.

LIFE · HOME · BUSINESS · FARM · TRAVEL

FAIRWAY

272 GORGE ROAD WEST — GORGE SHOPPING CENTRE

MON.—THURS. 9-9
FRI.—SAT. 8-9
SUNDAY 9-6

BONUS ★ SALE ★

PRICES EFFECTIVE TUE., WED., THURS., FRI., SAT. JULY 17, 18, 19, 20, 21

We Reserve the Right To Limit Quantities While Stocks Last.

- SHANK PORTION SHOULDER SMOKED PICNIC .... lb. 79¢
- CANADA GRAIN FED BEEF CROSS RIB ROAST GR. A .... lb. 1.57
- FRESH, WHOLE ROASTING CHICKENS UTILITY — AVAILABLE WED.-FRI. WHILE STOCKS LAST .... lb. 95¢
- FRESH, SMALL SIDE PORK SPARERIBS .... lb. 1.59
- FRESH, BONELESS ROAST LEG-O-PORK GOV'T. INSPECTED .... lb. 1.89
- SWIFT'S PREMIUM, BUTTERBALL YOUNG TURKEYS GR. A .... lb. 1.39
- CANADA GRAIN FED BEEF, BONELESS CHUCK STEAK GR. A .... lb. 1.89
- NESTLE'S NESCAFE INSTANT COFFEE — LIMIT 2 JARS PER FAMILY .... 10-oz. jar 4.89
- HEINZ, TOMATO KETCHUP — Limit 3 btl. per family .... 32-oz. btl. 1.19
- RED ROSE GREEN LABEL TEA BAGS .... 120's pkg. 2.99
- DRAGON KING LONG GRAIN RICE .... 50-lb. bag 13.90 — 25-lb. bag 6.99
- MONARCH MARGARINE .... 3 1-lb. pkgs. 1.44
- ROBIN HOOD QUICK OATS .... 2.25 kg bag 1.39
- FRASER VALLEY FIRST GRADE BUTTER — LIMIT ONE WITH $20 ORDER OR OVER .... lb. 1.19
- FROZEN, CHICKEN BREASTS APPROX. 3-LB. BAG .... lb. 1.19
- FROZEN UTILITY YOUNG DUCK .... lb. 1.19
- FRESH, CENTRE CUT PORK CHOPS .... lb. 1.79
- FROZEN CHICKEN LIVER .... 1-lb. tub 59¢
- MAPLE LEAF, BONELESS DINNER HAM .... lb. 2.39
- FRESH, BONELESS STEWING BEEF .... lb. 1.99
- GAINERS WIENERS .... lb. pkg. 98¢
- OCEAN GEM SOLID LITE TUNA .... 7-oz. tin 89¢
- LIBBY, FANCY CREAM CORN .... 2 14-fl.-oz. tins 77¢
- ALPHA'S UNPASTEURIZED LIQUID HONEY .... 2-lb. jar 1.89
- HEINZ BAKED BEANS IN TOMATO SAUCE .... 2 14-oz. tins 79¢
- YORK SMOOTH PEANUT BUTTER .... 1 kg jar 1.99
- DEL MONTE PINEAPPLES .... 2 14-fl.-oz. tins 99¢
- TULIP 12-OZ. TIN LUNCHEON MEAT 1.19
- SOFT DRINKS 7-UP 750 ml btl. Plus Deposit .... 2 for 79¢
- NESTLE'S REG. ICED TEA MIX .... 24-oz. tin 1.79
- NABISCO SHREDDED WHEAT .... 600 g box 99¢
- QUENCH FLAVOUR FRUIT CRYSTALS .... 4 3¼-oz. pkgs. 89¢
- HONG KONG RAMEN INSTANT NOODLES .... 5 85 g pkgs. 1.00

THIS COUPON IS ONLY REDEEMABLE AT FAIRWAY

STORE COUPON — SAVE 25¢ WHEN YOU BUY two cans of NIAGARA FROZEN ORANGE JUICE

expire Aug. 31, 1979

Niagara is 100% pure orange juice

- FRESH, DOUBLE LOIN, THIN CUT PORK CHOPS GOV'T. INSPECTED .... lb. 1.99
- BREAKFAST DELIGHT, SLICED SIDE BACON .... 1-lb. pkg. 1.29
- FRESH, RIB OR TENDERLOIN END CUT PORK CHOPS GOV'T. INSPECTED .... lb. 1.39
- U.S. NO. 1 VINE RIPE TOMATOES .... lb. 29¢
- U.S. NO. 1 LARGE STALK CELERY .... ea. 49¢
- B.C. GROWN, FRESH MUSHROOMS .... lb. 99¢
- U.S. JUMBO SIZE CANTALOUPE .... ea. 49¢
- NIAGARA, FROZEN ORANGE JUICE .... 12-fl.-oz. tin 65¢
- MRS. SMITH'S FROZEN APPLE PIE .... 26 oz. ea. 1.19
- HIGH LINER FROZEN, BOSTON BLUEFISH FISH STICKS .... 14-oz. pkg. 1.79
- McCAINS FROZEN FRENCH FRIES .... 3½-lb. bag 1.19
- JELLO, ASS'TD. FLAVOUR JELLY POWDER .... 4 3-oz. pkgs. 89¢
- FLEECY, FABRIC SOFTENER .... 128-fl. oz. jug 1.77
- SCARDILLO'S MOZZARELLA CHEESE .... 1-lb. pkg. 1.79

WOODWARD'S GREAT ONE PRICE SALE DAY
OFTEN COPIED - NEVER EQUALED

For more than 80 years Woodward's have helped hundreds of thousands of Western Canadian families make their shopping dollars stretch as far as possible with special sales like our famous 1.49 days. Another way in which we are trying to do our best for you.

INFANTS' WEAR

- PLASTIC PANTS — Sizes small to X-large ... 4 for 1.49
- Infants' Vests — button front, 100% cotton. Sizes 3, 6, 12 months. ... each 1.49
- BIBS — Assorted colors ... each 1.49

CHILDREN'S WEAR

- T-SHIRTS — Short sleeves. Assorted styles. Sizes 2-6x ... each 1.49
- TRAINING PANTS — Sizes 1, 2, 3, 4 ... 2 for 1.49
- BRIEFS — Assorted colors. Sizes 4-6x ... 2 for 1.49
- BIKINIS — Assorted colors. Sizes 4-6x ... 2 for 1.49
- BOYS' BRIEFS — Front opening. 100% cotton. Sizes 4-6x ... 2 for 1.49
- Boys' & Girls' Hats — assorted ... 2 for 1.49

MEN'S FURNISHINGS

- WOODWARD'S VESTS — 100% cotton. Athletic style ... each 1.49
- OVER THE CALF SOCKS — Nylon/Wool blend ... pair 1.49
- ANKLE SOCKS — Nylon/Wool blend. Stretch 10-12 ... pair 1.49
- MEN'S ORLON/NYLON SOCKS — Assorted colors. Stretch 10-12 ... pair 1.49
- men's Briefs — 100& cotton, reg. rise in asst. colours. Sizes s.m.l. ... each 1.49
- HARVEY WOODS CUSHION SOLE SOCKS — Acrylic/Nylon. Stretch 10-12 ... pair 1.49
- HANDKERCHIEFS — 4 per package ... pkt. 1.49
- MEN'S VISORS — Plains and prints ... each 1.49

GIRLS' FASHIONS

- BRIEFS — Nylon in 2 styles. Sizes 8-14 ... 2 for 1.49
- KNEE HI'S — Assorted colors. Sizes S.M.L. ... 2 for 1.49
- KNEE HI'S — Assorted colors. Sizes S.M.L. ... each 1.49
- SHEER PANTY HOSE — ... 2 for 1.49
- Girls' Hats — assorted ... 2 for 1.49

JEWELLERY

- FLOWER PINS — Assorted colors each 1.49
- PENDANTS — Assorted styles ... each 1.49
- BACK HAIR BARRETTES — ... each 1.49
- EARRINGS — Assorted styles ... 2 pair 1.49

DRAPERIES

- CUSHION FORMS — Polyfoam knife edge ... each 1.49
- POLYFOAM FORMS — Round or square box edge. 14" diameter ... 2 for 1.49
- DRAPERY FABRICS — Assorted prints, plains and sheers ... 90 cm 1.49

SEWING NOTIONS

- CUSHION HANDLE SCISSORS — shears or 21 cm. ... each 1.49
- Woodward's Thread — 200m spools in black or white only ... 6 for 1.49
- ACCORDION STYLE SEWING BOX — Sturdy plastic for small sewing needs ... each 1.49

FASHION ACCESSORIES

- KNEE SOCKS — Plain in assorted colors ... 2 for 1.49
- KNEE SOCKS — Assorted ... pair 1.49
- STRIPED TOP TUBE SOCKS — ... pair 1.49
- SWEATER CUFFED TUBE SOCKS — ... pair 1.49
- SCARVES — Assorted patterns ... each 1.49
- SCARVES — Assorted ... 2 for 1.49
- PANTYHOSE — With cotton pantie pair 1.49
- KNEE HI'S — 2 pair per package . 2 for 1.49
- PANTYHOSE — Regular and all sheer. Sizes S.M.L. and XL ... 2 for 1.49
- PANTYHOSE — All-in-One, reinforced toe or sandlefoot. Sizes S.M.L. ... 2 for 1.49

TOYS

- REGULAR FRISBEE — Outdoor action toy ... each 1.49
- RAKE, SHOVEL & HOE — For beach or sandbox ... each 1.49
- AIR MATTRESS — 27"x72" vinyl . each 1.49
- EXERCISE RING — 36" plastic hoop ... each 1.49
- COLORING BOOK WITH CRAYONS — 3 large coloring books with one pack of crayons ... each 1.49
- Little Golden Books — Favourite children's stories. ... 4 for 1.49
- BIC PEN PACK — 14 assorted colored markers ... each 1.49
- TRAVEL PACK — Doodle posters with pens ... each 1.49
- MAGIC SHOVEL — For beach or sandbox ... each 1.49

LINENS & DOMESTICS

- FACE CLOTHS — Frosted plaid. Pkt. of 5 ... pkt. 1.49
- TEA TOWELS — Assorted patterns and weaves ... 2 for 1.49
- PILLOW CASES — Assorted prints pair 1.49
- PLASTIC MATTRESS COVERS — each 1.49
- PLACE MATS — Vinyl, solid tones 2 for 1.49
- PRINTED APRONS — Terry ... each 1.49
- POTHOLDERS — Assorted prints . 3 for 1.49

CAMERAS

- PHOTO ALBUM — Canadian made. Attractive cover ... each 1.49
- 8x10 METAL PHOTO FRAME — . each 1.49
- MAGICUBES — Camera flashcubes. ... Pack of 3 cubes 1.49
- PLASTIC SLIDE TRAYS — 40 capacity ... 3 for 1.49
- MALLORY DURACELL AA BATTERIES — For your camera ... 2 for 1.49

LADIES' SHOES

- LADIES' MULE SLIPPERS — Assorted colors. Sizes S.M.L. ... pair 1.49

LINGERIE

- BRIEFS — Assorted colors. Sizes S.M.L. ... 2 for 1.49
- BIKINIS — Assorted colors. Sizes S.M.L. ... 2 for 1.49
- HIP HUGGERS — Assorted colors. Sizes S.M.L. ... each 1.49

BOYS' WEAR

- BOYS' BRIEFS — 100% cotton. S.M.L.XL. ... each 1.49
- BOYS' VESTS — cotton. S.M.L. ... each 1.49
- BOYS' SPORT SOCKS — Assorted colors ... each 1.49
- BOYS' T-SHIRTS — Assorted styles and colors ... each 1.49

CRAFTLAND

- FOAM CHIPS — 450 gram bag ... 2 for 1.49
- Asst. Straw Hot Pads — ... 3 for 1.49
- Paper Plate Holders — set of 3. ... each 1.49
- WOODWARD'S CRAFT YARN — 50 gram ball, multi-purpose ... 2 for 1.49
- KOSMO YARN — 100 gram ball, acrylic, washable ... each 1.49
- AURORA YARN — 25 gram, 100% acrylic, washable ... 3 for 1.49

On Sale While Quantities Last!

SHOP TUESDAY 'TIL 9:00 P.M. AT WOODWARD'S

Woodward's 1.49 DAY at the Fair

Take advantage of this saving to the P.N.E. for THURSDAY, AUGUST 30th, 1979 Only.

Entrance Tickets 1.49 each
Ride Coupons 7 for 1.49

(most rides take more than one coupon)

Tickets will be on SALE TUESDAY, July 17th Only. In the Customer Service Area, Second Floor.

NO REFUNDS.

Woodward's 1.49 DAY TUESDAY

CHINA & GIFTWARE

- 10" WOVEN WOOD SALAD BOWL — With pair of serving utensils ... set 1.49
- INDIVIDUAL 6" WOVEN WOOD BOWLS — ... 4 for 1.49
- POLYESTER FLOWERS — Rose arrangement or 3 individual stems .. each 1.49
- GOURMET GIFT — Choose wooden cheeseboard with tile, stoneware onion soup bowl, stoneware salt & pepper or stoneware cream & sugar ... each 1.49
- CANDLES — Choose box of 12 taper or single pillars ... each 1.49
- GLASSWARE — Choose seafood cocktail server, 54-oz. juice chiller, storage jar, mixing bowl, 54-oz. canning jar, ashtray or pieplate ... each 1.49
- GLASSES — Choose 11-oz. hi-ball, 8½-oz. old fashioned or 7-oz juice ... pkg. of 4 1.49
- STONEWARE MUGS — ... 2 for 1.49
- Vases — ... 3 for 1.49
- COFFEE MUG OR CEREAL BOWL — Patterned glassware ... 3 for 1.49
- STONEWARE MUGS — ... each 1.49
- Lead Crystal Stemware — fluted champagne only. ... each 1.49

HOUSEWARES

- Plastic Wares — Choose dish drainer & tray, utility tub, 3-pce. covered bowl set, 12-cup grip handle mixing bowl, wastebasket, rectangle dishpan, pail of 2 food containers. Your Choice, ... each 1.49
- WOODSONIA LIGHT BULBS — 40, 60 and 100 watt, frosted to reduce glare ... 7 bulbs 1.49
- IRONING PAD & COVER — ... set 1.49
- CLEANING AID — Choose toilet bowl brush & holder, jumbo sponge pack, soft sweep broom or 30-pack garbage bags ... each 1.49
- COOKING AIDS — Choose pair of oven mitts, anodized copper jelly mold, wooden cutting board, spatter guard, 4-pce. steak knife set or 3-pce. kitchen knife set ... each 1.49
- 'Baker's Secret' Ovenware — Choose square cake pan, oblong cake pan or bread/loaf pan. Non-stick, ... each 1.49
- PYREX — 8-oz. measuring cup ... each 1.49
- Hand Can Opener — ... each 1.49
- Egg Beater — ... each 1.49

APPLIANCE ACCESSORIES

- BLANK CASSETTE TAPES — Transonic C-90 ... each 1.49
- LP RECORD ALPHABET ORGANIZER — ... each 1.49
- LP RECORD RACK — ... each 1.49
- K-TEL RECORD SELECTOR — ... each 1.49
- Car Cassette Holder — ... each 1.49
- VACUUM BAGS — To fit Ureka, Hoover, Lewyt and Regina ... pkg. 1.49

AUTOMOTIVE

- SPOTLIGHT — Plugs into lighter socket ... each 1.49
- PLASTIC SQUEEGEE — Removes condensation quickly ... each 1.49
- RUBBER SPLASH GUARD — Protects against road debris ... each 1.49
- ARMOR-ALL — Protects rubber, vinyl, leather ... each 1.49
- ASSORTED CUSHIONS OR FLAT CUSHIONS — Comfort for seat or back .. each 1.49
- CAR WASH SPONGE — For car or boat ... each 1.49
- ZIP WAX CAR WASH — Adds Turtle Wax as it washes ... each 1.49
- WINDSHIELD WASHER SOLVENT — 4 litre ... each 1.49
- TIRE GAUGE — Check your tire pressure ... each 1.49

DRUGS & COSMETICS

- WOODWARD'S BRAND HEALTH & BEAUTY AIDS — Choose from, assorted shampoos, 900 ml; bath oils, 900 ml; baby shampoo, 500 ml; roll-on deodorant, 2 oz.; rubber gloves; toothpaste, 100 ml ... 2 for 1.49
- WOODWARD'S OWN BRAND VITAMINS — Vitreat Chews, 150s; Halibut Oil Capsules, 200s; Ascorbic Acid, 100 mg 500s; Kelp Tablets, 250s or Multiple Vitamins, 100s ... each 1.49
- WOODWARD'S BABY POWDER—680 g; Listerine Toothpaste (3 tubes of 75 ml per pack); Scotchguard, 8 oz.; Coricidin, 60s; ... each 1.49
- ARRID ROLL-ON — 1 oz.; assorted Suave Shampoos; Ban Roll-On, 1 oz.; Pepsodent Toothpaste, 100 ml; Old Spice Shave Cream, 200 g; MacLean's Toothpaste, 100 ml; or Toothbrushes ... 2 for 1.49
- MAX FACTOR COSMETICS — Choice of Yogurt Cream Cleanser; Yogurt Liquid Cleanser; Yogurt Refining Toner, Hi Fi Liquid Make-Up or Double Depth Cleansing Cream, 16 oz. ... each 1.49
- ALLENBURY'S — Basic soap; Wilkinson blades, 5s; New Freedom mini pads, 10s or Stayfree mini pads, 10s. Your choice ... 3 for 1.49
- Rose Milk — 340ml; cosmetic bags; Swedish Formula hand & body lotion, 340ml; Kotex Light Days, 30's; Woodward's Balsam & Protein Shampoo, 500ml; or Woodward's Balsam & Protein Conditioner, 500ml. Your choice ... each 1.49
- FRESHEX SOLID ROOM DEODORIZER — ... 2 for 1.49
- Agree Cream Rinse — 350ml. ... each 1.49

WOODWARD'S STORES (DRUGS) LTD.

FLOOR COVERINGS

- PLASTIC RUG PROTECTOR — Clear, cleated, approx. 27" wide .. 3 feet 1.49
- VELVET PILE SCATTER MAT — Available in blue or black. Approx. 18"x30" ... each 1.49
- SAMPLE MATS — Assorted colors and styles. Approx. 18"x27" ... each 1.49
- DOUBLE FACE TAPE — 1½"x15' per roll ... 2 rolls 1.49

HOME ACCESSORIES

- HUMMEL PLAQUES — ... each 1.49
- FRAMED PICTURES — ... each 1.49
- ASSORTED SHADES — ... each 1.49
- LAMP BASES — ... each 1.49
- FRAMED PRINTS — ... 2 for 1.49
- ASSORTED CERAMIC VASES — each 1.49

SPORTING GOODS

- ADIDAS SPORT SOCKS — For sports or leisure use. In white only ... pair 1.49
- GOLF KING — Golf practice device ... each 1.49
- TENNIS BALLS — Yellow ... 3 balls 1.49
- MINI-RUCKSACK — Compact for school or short hikes ... each 1.49
- 27x1¼ BIKE TUBE — ... each 1.49
- EVEREADY FLASHLIGHT — For home or car use ... each 1.49
- POCKET FLASHLIGHT — Compact, disposable ... each 1.49
- WOODWARD'S W950 BATTERIES 'D' SIZE — ... 6 batteries 1.49
- EVEREADY ALKALINE BATTERIES 'AA' SIZE — ... 2 batteries 1.49
- BIKE COMBINATION LOCK — .. each 1.49
- AIR MATTRESS ... each 1.49
- 5'x7' GROUND SHEET — ... each 1.49

GARDEN ACCESSORIES

- GARDEN GLOVES — In many colorful designs ... each 1.49
- ASSORTED GARDEN TOOLS — Heavy gauge steel, hardwood handles ... each 1.49
- 3-PCE. GARDEN TOOL SET — 2 trowels, 1 fork ... each 1.49
- ONE HAND SHEARS — Makes grass clipping easy ... each 1.49
- POTTING SOIL — 15 qt., all purpose, sterilized ... each 1.49
- HOSE NOZZLE — With trigger spray ... each 1.49
- ALASKA FISH FERTILIZER — Deodorized, will not burn ... each 1.49
- FOLDING FENCE — Picket design, folds for storage ... each 1.49
- Multi Crop — Liquified seaweed concentrate. ... each 1.49
- PLASTIC FENCE — 8 sections, easy to use, attractive ... each 1.49
- RUBBERMAID EDGING — Decorative border edging, sections interlock ... 2 for 1.49
- CEDAR TUB — For plants or shrubs ... each 1.49
- ASSORTED PLANTERS — Your choice of size, design and color ... each 1.49
- BAMBOO RAKE — A very practical garden tool ... each 1.49

CANDY

- Terry Fruit Pastilles — 100g. ... 3 for 1.49
- Terry Black Currant Pastilles — 100g ... 3 for 1.49
- Brown & Haley Almond Roca — 12 oz. ... each 1.49
- O'Malleys Fancy Jellies — 227g. ... each 1.49
- Mackays Licorice Allsorts — 200g. 3 for 1.49

STATIONERY

- WOODWARD'S SCHOOL SUPPLIES — Choose from loose leaf filler paper, metric ruled or plain; assignment covers, typing band, yellow second sheets, pack of stick-pens and H.B. pencils ... 2 for 1.49
- LUNCHEON NAPKINS — Attractive floral designs ... 2 for 1.49
- GIFT WRAP — Assorted designs for all occasions ... 5 for 1.49
- PLAYING CARDS — Plastic coated, picture back, bridge size ... 2 for 1.49
- PHOTO ALBUMS — Canadian made, 5 pages ... each 1.49
- PHOTO ALBUM REFILLS — 4 pages per pack ... 2 for 1.49
- MEMO BOARDS — Handy hang up memo with pen. Approx. 10¾"x13¾" ... each 1.49
- WRITING PADS — Extra large size ... 2 for 1.49
- BLUE LINED ENVELOPES — Your choice of No. 8 or No. 10 size . 2 for 1.49
- SCOTCH TAPE — Handy dispenser roll ½"x1010" ... 4 for 1.49
- FLO MARKERS — Fineline markers, 20 per pack ... each 1.49
- COLORED PENCIL PACK — Pack of 20 in vinyl pounch ... each 1.49
- SHEAFFER "NO NONSENSE" ROLLING BALL PEN — ... each 1.49
- BALL POINT PEN — "Big Red" by Parker ... each 1.49

PAINT & HARDWARE

- SUPER GLUE — Bonds in seconds each 1.49
- POLY ROPE — 100% Polypropylene, ¼" diam. ... each 1.49
- Utility Knife — ... each 1.49
- PAINT BRUSHES — Up to 4", made of nylon bristles ... each 1.49
- ROLLER & TRAY SET — Makes fast work of household painting ... each 1.49
- 8'x10' DROP SHEET — Protects floors during paint jobs ... 3 for 1.49
- 10'x12' PLASTIC SHEET — Covers and protects anything ... each 1.49

FOOD FLOOR GROCERY

- SALADA ORANGE PEKOE TEA BAGS — ... pkg. of 60 1.49
- PEEK FREAN BISCUITS — 6-oz. pkg., 7 varieties ... 3 for 1.49
- NIKKA INSTANT NOODLES — 3-oz. pkg., all flavours ... 8 for 1.49
- WOODWARD'S FLORIDA FROZEN ORANGE JUICE CONCENTRATE — 6¼ fl. oz. ... 4 for 1.49
- LIBBY'S DEEP BUTTERED KERNEL CORN — 12 fl. oz. tin ... 4 for 1.49

BAKERY

- MRS. WILLMAN'S VANILLA OR CHOCOLATE SWISS ROLLS — ... 2 for 1.49
- WOODWARD'S OWN CHOCOLATE BROWNIES — ... pkg. 1.49
- WOODWARD'S OWN BUTTERMILK MUFFINS — ... 2 pkg. of 6 1.49
- MAX'S DONUTS — 60% whole wheat ... 2 pkg. of 6 1.49
- WOODWARD'S OWN DANISH COFFEE TWIST — ... 2 for 1.49

MEAT

- Fletchers No. 1 Sliced Side Bacon — 16 oz. vac. pak. ... each 1.49
- B.C. Grown Frozen Fryer Segments — breasts, legs, drums & thighs, .. per. lb. 1.49
- Fletchers Breakfast Sausage — 1 lb. 4 oz. pkg. ... each 1.49
- Snackery Fresh Pizzas — 2 — 12 oz. pizzas. Salami or pepperoni. ... 2 for 1.49
- Woodward's Sliced Meats — 6 oz. pkg. macaroni & cheese, mock chicken & bologna. ... 3 for 1.49
- Fletchers Boneless Ham Steaks — 8 oz. vac. pak. 2 or 4 per pkg. ... each 1.49
- Olympic Breaded Pork Chopettes — 4 — 4 oz. serving. ... each 1.49
- Bavarian Dascher — 300g. ... each 1.49

PRODUCE

- Grade Canada No. 1 Imported Apples — red & golden delicious. 18 for 1.49
- Grade Canada No. 1 Imported Tomatoes — 40 oz. basket. ... each 1.49
- California Fresh Oranges — Valencias, size 163. ... 24 for 1.49
- California Fresh Grapefruit — size 64's. ... 10 for 1.49
- Potting Soil — sterilized, 17 litre bag. ... each 1.49

WE RESERVE THE RIGHT TO LIMIT QUANTITIES

WOODWARD'S GREAT ONE PRICE SALE DAY – THE ORIGINAL 1.49 DAY

Only First Quality Merchandise Sold in Woodward's Regular Departments . . . No Substandards or Factory Rejects.

Personal Shopping Only . . . SORRY NO PHONE, C.O.D. OR DELIVERY SERVICE ON $1.49 MERCHANDISE.

Use Your Woodward's Account Card

FAMILY

Guilt still alive, twinging, despite altered attitudes

By ENID NEMY
New York Times

NEW YORK — There are those who believe that feeling guilty isn't what it used to be. They say that there is absolutely no remorse these days at getting away with whatever can be gotten from a certain department of government, that extramarital flings don't raise an eyebrow, and that the number of aunt's funerals that are celebrated at Yankee Stadium each summer, without so much as a qualm, is too awesome to contemplate.

But these are picayune matters and prove nothing. Guilt is actually in fine fettle, and twinges of it are all over the place.

Breathes there a person with conscience so dead who has never felt guilt when stealing the neighbor's newspaper, and almost as much guilt when replacing it, carefully folded, an hour later? Or tearing a page out of a magazine at the dentist, doctor or beauty salon? Or, infamy of infamies, ripping a page out of a telephone book?

True, the mailbox is inundated with charity appeals that one hasn't the time to read or the money to satisfy, but it's encouraging to know that there is almost always a big twinge when the envelopes are pitched into the wastebasket unopened.

Some people feel so guilty about hating parades that they go out and watch them, just the way other people feel so guilty about buying fudge that they finish it quickly. Everyone feels guilty about eating potatoes, no matter what nutritionists say.

One young woman said that she's been guilt-ridden for years, and expects the law to catch up with her any day.

"Do you know those little things on mattresses and pillows that say do not remove under penalty of the law?" she said. "Well, I always remove them."

Another woman confessed that she went "berserk" in banks.

"When there's a big line, I yell 'Can't you open another window,' and then they all go out to lunch," she said. "Then I feel guilty because I think I shouldn't have yelled, and that they've gone out to lunch to fix me, and that I've fixed everyone else in the line."

All kinds of people feel guilty about throwing out leftovers, and some, to assuage those feelings, keep the leftovers around until they grow beards. Few, however, go to the extremes of a woman who recently bought a cheese she hated.

"I can't give it away because it's so horrible, and I can't throw it out because I'd feel guilty," she said. "So I've put it in the refigerator and I'll keep it there until its inedible, and then I'll be able to throw it out without my conscience bothering me."

Not everyone who has guests and tosses a salad by hand is bothered by conscience, just some. And not everyone who has guests, drops something on the floor in the kitchen, picks it up and serves it is bothered by conscience either.

A man who lives alone and drinks milk and orange juice from the carton says he knows he should feel guilty "but I don't, because guilt isn't in my repertoire." Still, deny it as he will, he thinks about it, and about his mother, every time he lifts carton to lips.

"Anything to do with my mother makes me feel guilty," said another man. "If I visit her four times a week, I feel guilty that it isn't five, and if I telephone her every day, I feel guilty that it isn't morning and evening. And no matter what I buy her, I keep thinking it should have been more expensive."

A surprising number of men apparently feel guilty about not yielding their subway and bus seats to women, and some women feel guilty about not yielding them to older women. However, one woman, in her late 40's, said that whatever guilt she once had had evaporated after a recent experience, when she offered her seat to a woman she guessed was 20 years older.

"You would have thought I had done something obscene," she reported. "She gave me a really nasty look and hollered, 'Who do you think you are, a spring chicken?'t"

The same woman said she felt terrible when she put on a burst of speed walking across the tarmac to an aircraft with unreserved seats. Especially when she outdistanced a lot of old people who would undoubtedly end up in the middle seats.

Then there are those who tell their telephone-answering spouse to say they are asleep if the call is for them, who tell friends they don't know a seamstress, who walk up a block if they see other people looking for a taxi, who take office supplies home, who return gifts and who don't put the dime back in the pay telephone if it's accidentally regurgitated.

Don't think they sleep too well at night.

"FOUR GREAT REASONS FOR JOINING WEIGHT WATCHERS TODAY"

1. THE GREAT WEIGHT WATCHERS PROGRAMME
2. THE PERSONAL ACTION PLAN™ THAT OFFERS YOU BEHAVIOUR MODIFICATION
3. THE ALL NEW PEPSTEP™ OPTIONAL PERSONAL EXERCISE PLAN
4. IF YOU JOIN BETWEEN JULY 2nd AND JULY 20th YOU'LL BE ELIGIBLE FOR OUR DEFLATION FIGHTER

A DEFLATION FIGHTER

$10.00 DISCOUNT COUPON BOOK

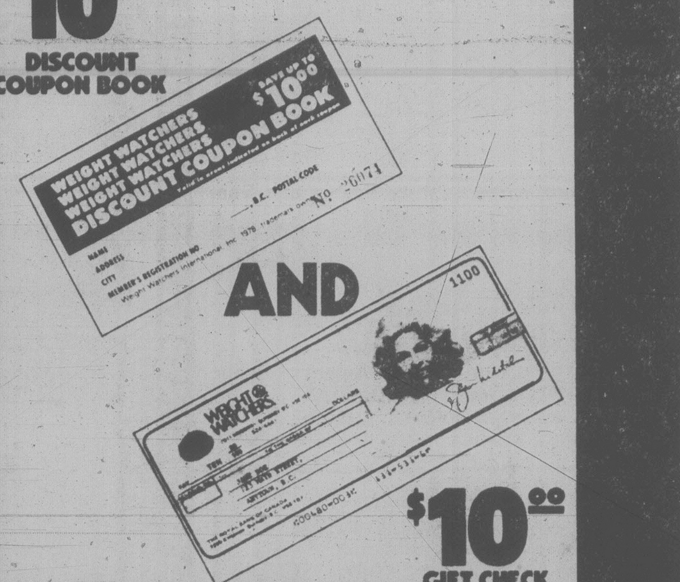

AND

$10.00 GIFT CHECK

Our gift to you after attending ten consecutive weekly Weight Watchers® meetings anytime between July 2, 1979 and September 21, 1979 — a discount coupon book worth up to $10 towards your next fourteen weekly meetings.* After completion of these fourteen weeks, we'll send you a cheque for $10. At Weight Watchers® inflation is a dirty word.

Offer good only in participating areas.

*Coupons must be used before Dec. 29, 1979

FOR A CLASS NEAR YOU CALL 524-4441
OUT OF TOWN CALL TOLL FREE 112-800-663-3354

BRAZIL, which gave the world the samba and the string bathing suit, may be the source of a new approach to leather fashions. Rogerio Brasil, who was born there 26 years ago, has worked out a new system of styling leather so it looks soft and sexy. He had his first fashion show in New York recently, and, except for a silk blouse of two, it was all leather. He makes soft, supple leather styles that wrap around the body. So pliant is the leather he uses, it forms ripples or even ruffles. Brasil tends to decorate his leathers and make them look even fragile by punching out holes in swirling overall patterns or in border effect the way other designers use prints. The price tags of $450 to $550 do not seem out of line.

Money's fragrance is a scent of man

By JOHN MOODY

North American men smell — and they pay millions of dollars to do it.

The fragrance industry in grossed $395 million last year and it's expected to do about $445 million of business by the end of 1979.

To meet the odoriferous demand, nearly every designer that's ever stitched his name to a bluejean now has a signature fragrance. And each one promises to give you a scent as distinctive as fresh-baked apple pie sitting in the window.

First, it should be understood that the designers who lend their names to these concoctions aren't suddenly donning lab coats and swirling test tubes to get the right "sniffability."

Instead, they contract with one of the major fragrance research companies, and after test-smelling dozens of unnamed concoctions, decide which one is "them."

Many designers have input on the shape, size and design of the bottle and packaging of their cologne, and figure that qualifies for "personal involvement."

Let's take a "for instance":

Loris A women's fashions recently made a trip to the olfactory factory, and the result was Azzaro Eau de Toilette ($16 for 4 ¼ oz.) and aftershave ($12 for 4 ¼ oz.).

Toilet water is stronger than aftershave but not as pervasive as cologne and for most American men who want to smell nice through an 8-hour day before adorning themselves again for night-life, it strikes a pleasant balance.

What's not so pleasant is knowing what goes into it to make up the base note, or underlying fragrance. Many, in fact most, men's colognes contain musk, which is naturally secreted from the glands of deer and beaver. Many others contain ambergris, which is a grayish substance vomited by whales.

Oleg Cassini, who gained fame as Jacqueline Kennedy's personal designer during the "Camelot" years, has also developed a signature fragrance for men and women due to be on store shelves by September.

Jovan Inc. is distributing it, but Cassini designed the acid-etched bottles that holds both the men's and woman's perfumes. He says his fragrace represents "the only way of dressing, an international way." Cassini's after shave is $9 for a 4 oz. bottle, making him one of the more reasonable designer blends.

Rose's Annual Midsummer
WATCH SALE
SAVE 20% TO 50%

On a selection of models from SEIKO, BULOVA, CARAVELLE, LONGINES, ORIENT, GIBRALTAR, etc. including many quartz models. Every watch fully guaranteed. All sales final.

LAYAWAY
VISA
MASTERCHARGE
TERMS

ROSE'S LTD.
JEWELERS
1317 Douglas St.
Downtown

7-12

NEW LOW PRICES
Now Save up to 65% a pair at Munday's

All groups have been remarked with further reductions for this final clearance

THREE SPECIAL GROUPS

Reg. to $95	Reg. to $60	Casuals Reg. to $46
35.00	20.00	10.00

Munday's

1203 Douglas Street 383-2211

ALL SALES FINAL AT SALE PRICES

7-12

ACCENT SHOPPES
HOME FASHIONS BED • BATH • KITCHEN

SUMMER Crazee PRICE SALE!

JENNY JONES BATH MATS

	Reg.	Sale
Standard Lid Cover	7.98	3.99
King Lid Cover	9.98	4.99
Contour Plain	13.98	6.99
Contour Fringed	17.98	8.99
Tank Sets	18.98	9.99
21x36 Oblong	18.98	9.99
24x36 Fringed	17.98	8.99
24x42 Oblong	21.98	10.99
27x48 Oval Fringed	28.98	14.49

DOWN QUILT SALE!

Accent Shoppes are pleased to announce the special purchase of a down quilt made by the world's largest producer of down quilts.

- Overall channel construction
- 10-year guarantee
- 10% cotton Cambric

Size	Price
TWIN ea.	119.99
DOUBLE ea.	175.99
QUEEN ea.	189.99
KING ea.	239.99

Once you sleep under a down quilt, chances are that you will not sleep under anything else.

BREEZE RUGS
BY FIELDCREST

	Reg.	Sale
Standard Lid	10.95	6.99
27" Round	27.50	13.75
21x36	27.50	13.75
27x48	42.98	21.50

TABLECLOTHS
Any vinyl or permanent press.
25% OFF

COMFORTERS & ENSEMBLES
Too many colours and designs to list.
ALL ON SALE AT 25% OFF
Twins, Doubles, Queens and Kings.

BEACH TOWELS
100% Cotton, beautiful designs and colours. Reg. 19.98.
SALE 11.98

We Reserve the Right to Limit Quantities

Accent Shoppes
home fashions for the bedroom, bathroom and kitchen
Estimates from our custom drapery service with no obligation

CHARGEX VISA · master charge

3960 Quadra St., Ph. 479-2812
STORE HOURS: MON.-THURS. 9:30 to 5:30
FRI. 9:30 'til 9:00, SAT. 9:30 to 5:00

7-15

Sex after sixty? Why not?

Leslie Holbrook
the fourth quarter

"O Yes They Do!" Below a tender picture of an older couple in affectionate embrace, this is the cover caption of the spring issue of the U.K. magazine *New Age*, announcing a special feature on sex in later life.

I have considered this important subject in a number of earlier columns: Sex in the 60s, 70 and beyond; the outrageous attitudes of much of society to senior loving; the silly segregation of the sexes in senior's homes. The special issue of *New Age* expands, authoritatively, on these and related areas of senior sexuality.

In a lead article, Mervyn Eastman, London adviser on residential services for seniors, examines myths and taboos concerning senior sex and argues the need for a more informed and tolerant approach to the sexual needs of older people.

"I am sad," he says, "when I hear of people in their so-called old age being treated like yesterday's newspaper. Nowhere is discrimination of the elderly more apparent than in the area of sexuality.

"Research has clearly demonstrated that denial of sexual patterns, behavior and attitudes toward the elderly damages the old person's sex life and has a negative impact on his or her image."

Eastman tells of the tragedy of aging women ashamed of their sexual feelings, because of society's lopsided attitudes to the subject, embarrassed and ridiculed by other residents and even social workers themselves who, in the case of one poor old woman, "had a good laugh because she wanted a husband."

"It is high time that the elderly are accepted as sexually viable members of society and the taboos surrounding their sexual problems lifted. I fear that until society accepts the TOTAL older person, this aspect of their life will continue to occupy the bottom shelf, hidden away and not brought into the open; that is the position old people too long have occupied in our supposedly enlightened and accepting society."

Writing in the same issue of *New Age*, Dr. Wendy Greengross applauds the fact that a growing number of widows and widowers, living in old people's homes, are meeting and marrying in their later years. But, she says, the place of sexual activity among residents in institutional care is still a cause of concern and confusion.

The solution, she believes, is continuing education of both younger generations and of the older people themselves.

"The reason why so many younger people laugh is because there's always been this myth that sex dies in middle age, and so they've never contemplated that anyone over 60 would be able to have sexual experiences.

"The older people should be made aware of their capabilities and of their rights in respect of a full and satisfying sex life. It's important that old people should not be ashamed of their sexuality."

"It can be incredibly beneficial for old people," Dr. Greengross concludes. "The emotional attachments which develop can transform the whole quality of life."

A *Fourth Quarter* reader in Lunenburg, Nova Scotia, calls it "the frosting on the cake."

Send comments and questions (stamped, addressed envelope for reply) to *Victoria Times*, c/o Box 1506, Guelph, Ont. N1H 6N9.

SHOES SHOES SHOES SHOES

4th ANNIVERSARY
SALE
ONCE A YEAR EVENT
STARTS
TUES., JULY 17th 9 A.M.
While Quantities Last
Exclusive Oak Bay
Distributor's Entire Stock
of LADIES' SUMMER
Naturalizer

Bone and White Leather Pumps and Sandals in the group sizes 5½ to 10 collectively. Reg. $28 to $35. $22.00

KAUFMAN LADIES' 'FUNLINER' CASUALS
Beige, Navy, White Fabric Uppers in elastic gore Slip-Ons. Mesh Slip-Ons and Ties, in assorted colours. Broken sizes. Reg. $12, $13, $14. $8.00

9 a.m. SPECIAL
Ladies' CLARK LOGROLLER OXFORDS. ALL Leather uppers, Natural Crepe Soles. Tan or White. Broken sizes. Reg. $38. $28.00

O'OMPHIE & FIESTA FABRIC SANDALS
Wedge Heels, Open Back and Toe. White, Navy, Red, Bone, Brown, in the group. Broken sizes. Reg. $18, $20, $22. $12.00

LADIES' CLARK SANDALS
Open Back and Toe, Crepe Soles, Tan, White, Navy in the group. Broken sizes. Reg. $23, $26, $30. $16.00

CHILDREN'S SAVAGE SUMMER SANDALS
Infant's, Child's misses, youth boy's White, Red, Navy, Brown in the group. Broken sizes. Reg. $11.50 to $16. $8.00

MEN'S AND LADIES' TOP SIDER BOAT SHOES
Deck Grip soles, Fabric Uppers, Navy, White. Broken sizes. Reg. $17 to $21. $12.00

PERSONAL SHOPPING ONLY
NO REFUNDS OR EXCHANGES ON SALE SHOES

ALLEN SCHLATTER
Owner

SHOES FOR ALL THE FAMILY
oak bay
Tyke & Teen
SHOES
2215 OAK BAY AVE.
"Next to Oak Bay Hardware"
595-1144
HOURS: Tues. to Sat.
9 a.m.-5:30 p.m.
Thirty-Three Years of Shoe Experience to Serve You

SHOES SHOES SHOES SHOES

MacLAREN HEARING AIDS
Custom "IN THE EAR" AIDS
24-Hr. "Custom made earmold" service
Also all other models
"HEARING TESTED" by
JAMES A. DUNN C. LOUISE PARTON
Government Licensed Hearing Aid Dealer and Consultant
740 YATES ST. TRIAL PERIOD 382-4524

Sears Portrait Studio
portraits/passports/frames
18 color photographic portraits
8.95 total
• three 5×7's
• fifteen wallet size

95¢ deposit
No limit on number of packages. Our selection of poses. 95¢ additional for each added person in portraits. Choice of backgrounds. Full package orders only. No age limit —
Adults and family groups welcome!
Offer good July 16-21
We use Kodak paper... for a good look.
Sears Portrait Studio
3190 Shelbourne
Mon., Tues. & Sat. 9:30-5:30
Wed., Thurs. & Fri. 9:30-8:00
Use your Sears charge card. Sears Satisfaction guaranteed or your money back.

Tricks for tall walls

By PAULINE GRAVES

High ceilings are for a purpose. They make a small room seem larger, because from the standpoint of cubic footage they are larger than the same room with conventional ceiling height. The four walls and the ceiling enclose more space.

At least two walls, then, must be of extraordinary height at one end anyway, if the ceiling slopes from the centre of the house down to an eight-and-a-half or a nine-foot-high exterior wall.

Although the high ceiling is space-making, the resultant tall walls diminish the furniture placed against them. Architectural features, such as long windows and stairs usually break up one wall's broad expanse.

But one wall is left. To counter its impact upon the furniture, the eye should be attracted upward, to objects on the wall and away from the furniture. This optical trick brings everything back in scale.

A case in point is the room shown here, by interior designer Carole Eichen. The bold print on the sofa demands attention, but the wall decor creates balance.

What appears to be haphazard actually is not at all. The heavier things, such as the shelves, are at the bottom, a logical placement, too, putting books and plants within reach. And the lighter items, pictures and baskets, fill in the top area.

The shelves appear to be lengths of six-by-sixes, but they are five-sided boxes with open backs, made of 1''x6''s. Lengths of 2''x3''s are nailed to the wall, the boxes placed over them so that the inside tops rest on the 2''x3''s and then nailed in position.

Water in diesel fuel common but avoidable

WHEELS
by Mike Lamm

By MICHAEL LAMM

DEAR MIKE: My 1978 Olds diesel has had to go to the shop twice because of water in the fuel tank. The service manager tells me that water comes from the filling station. I've switched stations, but apprently they all pump water with their diesel fuel. I've heard about a centrifugal filter that separates out the water before it reaches the engine. My dealer doesn't know where to get such a filter. Can you help, please? — WET DIESEL

DEAR WET: Water in diesel fuel is fairly common. It causes rust, which is hard on injector nozzles, pumps, and the tank itself,. Olds diesels can handle about 10% water in their fuel system, but unfortunately it's true that some stations pump as much as 20% to 35% water with their diesel fuel. The filter you're asking about is made by Racor Industries, 1204 G Street, Modesto, Caif. 95350. And I suggest you choose filling stations that serve mostly big diesel trucks, because truckers won't stand for water in their fuel.

★ ★ ★

DEAR MIKE: The clicker for my turn signals barely makes a sound. I had the unit replaced, thinking the firsrt one might be defective, but the second one is just as silent. I'd like to hear it because I sometimes find myself leavin my turn signals uncancelled. How can I make the clicker louder? — SILENCE ISN'T GOLDEN

DEAR SILENCE: Find yourself a small aluminum pie pan — the type used for tarts. Glue it to the top of your turn-signal flasher with contact cement. The pie pan acts as an amplifier.

★ ★ ★

DEAR MIKE: My 1978 Concord 6 with 4-speed runs fine but has started dying at traffic lights and sometimes during turns. This gets a little hairy in traffic, specially since the power steering freezes when the engine quits. The dealer has adjusted the carburetor twice, but these adjustments haven't helped. — STALLING OUT

DEAR STALLING: Assuming you don't have a short in hyour ignitition lead, I suspect a problem inside your carburetor float bowl. It could be either that the foat is maladjusted to allow sloshing or fuel starvation during turns and stops — or sediment inside the bowl moves around and clogs a jet. Have your dealer take your carburetor apart to see what's not up to spec.

You're invited to send your automotive questions to Michael Lamm, Box 7607-B, Stockton, Calif. 95207. Not all questions can be answered personally. Those of broadest reader interest will appear in future columns.

Lose weight now...

You'll look better this summer.

Putting on your bathing suit is the moment of truth. If you're carrying extra pounds, you're sure to be showing off more of your figure than you'd like. Wouldn't you prefer to start losing 3 to 5 pounds a week, right now?

Weight Loss Clinic's safe and effective program is the answer. We're experts in weight reduction. Our staff of well-trained dedicated professionals will provide the individualized counseling necessary to guide you to your desired weight. Without fad diets, harmful drugs or strenuous exercise.

If you're serious about losing weight, you're ready for Weight Loss Clinic. Once you've lost those excess pounds, we'll teach you how to keep them off with a unique stabilization and maintenance plan.

Start now! Change your summer for the better. We're offering a free consultation with no obligation. Don't wait another day. Call . . .

WEIGHT LOSS CLINIC™

COOK MEDICAL BLDG. 1175 COOK ST., #308 384-7177
Visa and Master Charge welcome 8 am to 7 pm Monday through Friday
© WEIGHT LOSS CLINICS, INC. 1978

Another Favourite
Returns to Margo's

BARBARA BISSON

Once again there are two Barbaras at the Margo Beauty Studio in the Shelbourne Plaza.

Barbara Bisson has just returned after a two year sojourn in Alberta. To her former customers Barbara needs no recommendations. Her years of experience assure you of the finest in all phases of hair care.

Phone Now for an Appointment with your favourite Barbara!

MARGO BEAUTY STUDIO
SHELBOURNE PLAZA
477-1815
"A Business Built on Customer Confidence and Goodwill"

No gracious way to ask Dad for money

Dear Abby

by Abigail Van Buren

DEAR ABBY: My father, who is 87, is very well-off financially as well as physically. Is there a gracious way to bring to his attention that he could make monthly or annual monetary gifts to his children tax free?

None of us "needs" anything, but extra cash would be very helpful to improve our homes, take trips, and make life more comfortable generally.

It also upsets me to think that if Father just leaves us his money after he dies, a huge slice will go for inheritance taxes.

How much better it would be for all concerned if Father could give his money away while he is alive and able to see us enjoy the fruits of his labor. He has amassed a small fortune.

We love him and see him often, but none of us can think of a way to tell him the above. We are all between 50 and 60, but sign this

ONE OF THE KIDS

DEAR ONE: I know of no "gracious" way to ask anyone for anything. It's inconceivable that one who has amassed a small fortune lacks competent up-to-date advice from lawyers, accountants and financial advisers. It's entirely possible that Father prefers to give the fruits of his labor to his Uncle (Sam) rather than to "the kids."

DEAR ABBY: I am not of the Jewish faith, but I am engaged to marry a Jewish girl. I have agreed to convert to Judaism, but I was told that in order to convert I must be circumcised.

Abby, I am 44 years old and really not too eager to go through something like that at my age. Can you please tell me if it's absolutely necessary?

NEEDS TO KNOW

DEAR NEEDS: All Orthodox and Conservative rabbis adhere to the ancient Jewish law which demands that the man be circumcised in order to convert to Judaism. But here's a suggestion: Some Reformed rabbis are more lenient than others, and do not insist on circumcision. Find a liberal Reformed rabbi if you prefer to remain intact.

DEAR ABBY: There's a girl in our office who's been single ever since the death of her husband about two years ago. The boss lost his wife last year and these two have been very chummy ever since. They've even taken out-of-town trips together just like married folks. They've recently announced (to the surprise of no one) that they are engaged to be married.

A large wedding is planned, and I have heard that all of us in the office will be invited. How can I tactfully turn down this wedding invitation? I don't care to attend the wedding of people who have lived in sin for a year.

OMIT MY SIGNATURE

DEAR OMIT: Simply decline. You need not give a reason. (P.S. You could be wrong about this "sin" charge, you know. Are you "indignant" enough to quit working for this "sinner"? And if not, why not?)

DEAR ABBY: My husband is convinced that shampooing his hair will cause it to fall out.

Arnold is 25 and good-looking, but he's got this thing about losing his hair because his father was bald at 40. He never brushes his hair beause if he sees a few hairs in his hairbrush he practically freaks out! And if he wakes up and finds a few hairs on his pillow, it spoils his day.

He's a wonderful guy, but you don't know how hard it is to sleep with a man who hasn't washed his hair since last July. Help! Maybe he'll believe you. I've given up.

HIS WIFE

DEAR WIFE: Tell Arnold that I said cleanliness and massage promote the growth of human hair. He stands to lose more hair (and friends) if he allows rancid oil to collect on his scalp.

CONFIDENTIAL TO PARENTS OF A VERY YOUNG DRUG ADDICT: Contact FAMILIES ANONYMOUS. They have been a godsend to many parents who didn't have a clue about how to handle the nightmare of drugs in the family. No fees. No dues. Just meetings with a group of friendly, supportive people who have lived through it. For ANONYMOUS, Box 334, Torrance, Calif. 90501. Include a self-addressed, stamped envelope, please. They are a non-profit organization.

1⁴⁹ DAY
TUESDAY, JULY 17th

CANADIANA SAYELLE Odd dyelots, 2-oz. balls. Each	1.00
KROY SOCK and SWEATER WOOL 1-oz. — 25 gram.	2/1.49
RIKKI DOUBLE KNITTING 50-gr balls.	2/1.49
AFGHAN YARNS Assorted, 1-oz. balls.	6/1.49
STITCHERY KITS 14"x18" and 12"x16". Reg. 4.98. NOW	1.49 and 2.49

Plus many more unadvertised Specials Throughout the Store
7-15
AT JUBILEE
YARN BARN
1771 FORT ST. (at Richmond) 595-8912

Nitro-glycerin tried as cigarette additive

YOUR HEALTH

by L. L. Coleman, MD

I am a chronic cigarette smoker. I've had two heart attacks and, even though tobacco threatens my life, I can't give up cigarettes. Someone told me that there now are cigarettes that contain nitro-glycerin. I take nitro-glycerin for my heart. Would you recommend that I get these cigarettes? — Mr. V.K.

DEAR MR. K.: Most people whose lives are at stake, as yours is, are eventually able to give up smoking. Yet I know that there are people like yourself who have not been able to balance the value of living against a drag on a cigarette.

The idea of using nitroglycerin in cigarette paper is now being tried. It is hoped that the drug will counteract the spasms of the blood vessels that are attributed to the nicotine. A number of studies are now being made in an effort to learn if there is, indeed, any advantage to this idea. Future research will reveal if this approach to compulsive smoking has any validity. It must be remembered that, along with the tars and nicotine of tobacco, the polution of the inhaled smoke is also a severe threat to smokers' health.

Until all the evidence is in and until all the dangers inherent in smoking any kind of tobacco are eliminated, you must continue to try to find the ways and means of cutting out your life-threatening habit. It can be done, it has been done, and you too, can do it.

* * *

My fiance and I are both healthy. However, there is a family background, on my side, of epilepsy. Is it safe for us to contemplate having children? — Miss D.M.

DEAR MISS M.: If neither of you have epilepsy, the chances are minimal that your offspring will be so afflicted, even with your family history. You must not cheat yourself of your rightful happiness by such anxiety.

It will reassure you to present this problem to one of the many excellent genetic counselors who spcialize in the this problem. In your own community, one of your major hospitals has such facilities. Even in communities where no such facilities exist, I would advise readers to seek such help from a neighboring medical center.

With blood studies, and intensive investigation of the faimly background, the advice and reassurance you will gain will be invaluable.

Some people, unlike yourself, don't acknowledge their family background of epilepsy. Then, even though the children born of such marriages are perfectly normal, the parent will always be plagued by an unexpressed fear that can be destructive to personal happiness and tranquility.

Don't overcrowd

The refrigerator works best when it isn't overcrowded. There must be room for air circulation inside — otherwise the compressor will work too hard to keep the right temperature.

$1.49 day special
5 chocolate bars for $1.49

Mayfair Shopping Centre
Purdy's
TUESDAY, JULY 17th
7-15

SALE SALE SALE SALE SALE
IT'S OUR ANNUAL SUMMER
SHOE CLEARANCE
ALL SUMMER STOCK ON SALE
You can be cool and comfortable this summer by taking advantage of the great reductions on all summer shoes and sandals. From very casual to "fashion," we have a pair for you!
SAVE 30%-60%
CHOOSE FROM THESE WELL-KNOWN BRANDS
*Airstep, Helena, Celebrity, Florsheim, White Cross, Clarks, *Martinelli, Dr. Scholl, *Kaufman, *Sandal Master, *Levis, *Tender Tootsies, Empress, *Hush Puppies, Selby
PLUS OUR GREAT SELECTION OF SUMMER THONGS. THESE AND MORE. SHOP TODAY AT
OAK BAY VILLAGE SHOES
2238 OAK BAY AVE.
598-3031
HOURS 9-5:30 MON.-SAT. (FRI. 9-9)
VISA — MASTERCHARGE
*ALSO AVAILABLE AT VILLAGE SHOES II
CEDAR HILL MALL
477-3722
(Off Shelbourne behind McDonalds)
HOURS: 9:30-5:30, MON.-SAT. (FRI. TO 9 P.M.)
VISA — MASTERCHARGE
7-15
SALE SALE SALE SALE SALE

King's
featuring:
SELBY
GOLD CROSS
AIR STEP
NICCOLINI
DUVAL
COBBIES
fine shoes for women
at 1453 DOUGLAS
King's (1979) LTD.

VICTORIA Fabric Shop LTD.
SUMMER Specials

POLYESTER AND COTTON PRINTS
Fine selection of prints in polyester and cotton blend, Reg. 2.98 to 6.98 yard.
NOW 1/2 PRICE
Some only $1.49 Yd.
POLYESTER CREPES, SHEERS, AND SATINS
A good selection regularly 3.98 to 6.98 yard. 1/3 to 1/2 OFF
DISCO DOTS
Black micro dots on 8 dazzling Disco colors. 50% Polyester, 50% Rayon. Regular 7.50 metre. NOW, METRE 5.98
1218 BROAD ST. between Yates and View 382-8541

LAMP SHADES
Repaired or Made To Order
THE VICTORIA LAMPSHADE SHOP
493-B Burnside Rd. E. 383-1544

$1.49 DAY TUESDAY
TUES., JULY 17th
1 PAIR PANTS or 1 SUIT JACKET
1 SKIRT or 1 SPORT JACKET
1 SWEATER or 3 TIES
YOUR CHOICE CLEANED FOR 1.49
20% DISCOUNT ON ALL OTHER DRYCLEANING
Personal or Household
N.B. We reserve the right to surcharge garments requiring special attention
One HOUR "MARTINIZING" CERTIFIED
THE MOST IN DRY CLEANING
AT ALL 8 LOCATIONS IN VICTORIA:
Colwood Plaza 478-3014
Esquimalt Plaza 386-8641
Fairfield/325 Cook 384-5031
Jubilee/1771 Fort 595-8912
Royal Oak Plaza 479-4041
Town & Country/3457 Saanich 388-9821
Hillside Plaza 595-3722
University Heights Plaza 477-8323
7-15

1/2 PRICE SALE

ON ALL SUMMER MERCHANDISE.
SHORTS, HALTER TOPS, FANCY T-SHIRTS, SPORTSWEAR, SHORT & LONG DRESSES, PANTS, BLOUSES, ETC., ETC., ETC....
Mastercharge & Chargex accepted.
RICKI'S
MAYFAIR SHOPPING CENTRE

386-2121
Monday through Friday 8 a.m. to 6 p.m.
Saturday 8 a.m. to 5:30 p.m.

CLASSIFIED ADVERTISING

Vancouver Island's Largest Shopping Centre in Print

386-2121
Monday through Friday 8 a.m. to 6 p.m.
Saturday 8 a.m. to 5:30 p.m.

CLASSIFIED ADVERTISING RATES

All rates quoted are for insertion in both the Daily Colonist and Victoria Times.

SPECIAL PRIVATE PARTY WORD RATES
10 word minimum
1 or 2 days
14c per word per day
3 to 5 consecutive days
11.50c per word per day
6 consecutive days or more
9.50c per word per day

Real estate, mobile home, rental, clubs, organizations and business advertising does not qualify for these rates.

GENERAL WORD RATES
10 word minimum
1 or 2 days
18c per word per day
3 to 5 consecutive days
14.50c per word per day
6 or more consecutive days
12.50c per word per day

SEMI-DISPLAY LOCAL RATES
Any advertisement which varies from 6 pt. regular classified style shall be considered semi-display.
14 agate lines per column inch.
1 or 2 days
65c per agate line per day
3 to 5 consecutive days
58.50c per agate line per day
6 or more consecutive days
52c per agate line per day

NATIONAL AND OUT OF PROVINCE RATE
Regular Classified 19c per word. Semi-Display 75c per agate line. 14 agate lines per column inch.

BIRTH NOTICES
Up to 30 words $3.75
Each additional word 14c

DEATH NOTICES, MEMORIAL NOTICES AND CARDS OF THANKS
56c per count line per day
3 consecutive days
48.50c per count line per day

PRIVATE BOX NUMBERS
$3.25 except Help Wanted Advertisement, $5.00 which includes a Position Filled Advertisement.

Contract rates for local businesses available on request.

DUNCAN OFFICE

Advertising, Circulation, Editorial and General Information, 746-6181.
109 Ingram St. V9L 1N8

TERMS OF PUBLICATION

F.P. Publications (Western) Limited shall not be liable for non-insertion of any advertisement beyond the amount paid for such advertisement.

In the event of error occuring the liability of F.P. Publications (Western) Limited shall not exceed the charge for the space actually occupied by the item in question.

All claims of error in publication shall be made within 12 hours thereafter and if not made shall not be considered. No claim will be allowed for more than one incorrect insertion not for errors not affecting the value of advertisement.

All estimates of cost are approximate. Advertisers will be charged with space actually used.

All advertising copy will be subject to the approval of the Victoria Press, who reserve the right in its sole discretion to classify, reject or insert copy furnished.

All advertisements must comply with the British Columbia Human Rights Act. This act states no advertisement may state or imply a preference, limitation or specification on the basis of an applicant's race, religion, colour, marital status, ancestry, place of origin, age; or sex (unless the matter relates to the maintenance of public decency AND prior approval has been obtained through the Human Rights Branch).

While every endeavor will be made to forward replies to box numbers to the advertiser as soon as possible, we accept no liability in respect of loss or damage alleged to arise through either failure or delay in forwarding such replies, however caused, whether by negligence or otherwise.

NOTICE OF COPYRIGHT

Full complete and sole copyright in any advertisement produced by F.P. Publications (Western) Limited is vested in and belongs to F.P. Publications (Western) Limited, provided, however, that copyright IN THAT PART AND THAT PART ONLY of any such advertisement consisting of illustrations, borders, signatures or similar components which is, or are, supplied to Victoria press by the advertiser in the form of reproduction proofs, veloxs, engravings, etc., and incorporated in said advertisement shall remain in and belong to the advertiser.

CIRCULATION INFORMATION

The Daily Colonist 383-4111
Victoria Times 382-3131

Wherever carrier service is maintained, $4.50 per month.

By mail — Vancouver Island and Gulf Islands, $7.00 per month, $20.00 per 3 months, $40.00 per 6 months, $80.00 per year. Rest of Canada, $8.00 per month, $22.50 per 3 months, $45.00 per 6 months, $90.00 per year.

Outside Canada, $20.00 per month, $240 per year.

BY MAIL
Saturday Times Only
Sunday Colonist Only
Canada 60 cents per copy, $30.00 per year.
Outside Canada, $1.10 per copy, $55.00 per year.

ISLAND REPRESENTATIVES
Duncan, Chemainus—
Mr. HILTON HOLT 746-6181
Nanaimo 753-2766
Lake Cowichan 749-6206

CLASSIFICATION INDEX

VITAL STATISTICS
1 Births
8 Cards of Thanks

THE FOLLOWING SEVEN CLASSIFICATIONS ON THE LAST PAGE OF CLASSIFIED
308 Cards of Thanks
305 Deaths and Funerals
312 Florists
310 Funeral Directors
309 In Memoriams
313 Miscellaneous
311 Monuments

NOTICES
14 Announcements
16 Catering, Banquets and Reception Rooms
15 Coming Events and Meetings
20 Lost and Found
18 Places to Visit
17 Restaurants

EMPLOYMENT
28 Employment Service
21 Help Wanted — General
22 Office Help
26 Part Time — Temporary Help
24 Sales Persons and Agents
30 Situations Wanted
23 Skilled Trades
25 Teachers

BUSINESS SERVICES AND DIRECTORY
36 Business Services and Directory

PERSONAL SERVICES
33 Bands, Musicians and Orchestras
40 Business Personals
43 Dancing
42 Education
41 Legal Services
71 Music Teachers
39 Personals
34 Pre-Recorded Music
32 Trade Schools
38 Travel

MERCHANDISING
83 Aircraft
117 Antiques and Arts
78 Bicycles
80 Boats and Marine
65 Building Supplies
93 Cameras, Supplies and Photo Finishing
127 Chicks, Poultry, hatching Eggs, Supplies
101 Children's Miscellaneous
116 Coins and Stamps
135 Farm Implements
60 Fuel
97 Furniture
105 Garage Sales
120 Garden Supplies
99 Groceries, Meats and Produce
130 Heavy Equipment and Machinery
128 Livestock, Supplies and Events
100 Miscellaneous for Sale
103 Miscellaneous Wanted
109 Miscellaneous to Rent
77 Motorcycles
70 Musical Instruments
125 Pets and Supplies
96 Ranges, Stoves and Furnaces
92 Sporting Goods
81 Sailboats
115 Swaps
63 Timber
98 TV, Stereo, Radio Sales and Service
112 Wanted to Rent, Miscellaneous

AUTOMOTIVE
155 Automobile Financing and Insurance
164 Auto Body and Painting
168 Campers, Trailers and Motor Homes
166 Cars and Trucks Wanted
150 Cars for Sale
148 Lease Vehicles
149 New Car Directory
160 Parts, Accessories and Service
151 Sports, Import Cars
158 Tires
154 Trucks, Buses and Vans
156 U-Drive and Auto Washing

ACCOMMODATION
185 Convalescent and Rest Homes
175 Hotels
178 Summer Homes, Cottages and Resorts
181 Tourist Accommodation

RENTAL
201 Apartments to Rent, Furnished
200 Apartments to Rent, Unfurnished
203 Apartments Wanted
206 Duplexes to Rent
207 Duplexes Wanted to Rent
202 Furniture to Rent
215 Halls, Warehouses, Stores and Offices to Rent
197 Housekeeping Rooms to Rent
199 Housekeeping Rooms Wanted
211 Houses to Rent, Furnished
210 Houses to Rent, Unfurnished
212 Houses Wanted to Rent
190 Room and Board
191 Room and Board Wanted
193 Rooms to Rent
194 Rooms Wanted
204 Shared Accommodations

FINANCIAL
155 Automobile Financing and Insurance
233 Mortgage Loans and Insurance
234 Mortgages for Sale
230 Personal Loans and Insurance
235 Wanted to Borrow

REAL ESTATE
280 Acreage for Sale and Wanted
240 Business Opportunities
241 Business Opportunities Wanted
247 Commercial or Industrial Properties
258 Condominiums
253 Country Homes and Properties
270 Exchange Real Estate
290 Farms for Sale and Wanted
263 Garages for Sale, Rent, Wanted
293 Gulf Island Properties
250 Houses for Sale
265 Houses Wanted to Buy
295 Listings Cancelled
268 Listings Wanted
271 Lots for Sale
294 Mainland and Out-of-Province Properties
169 Mobile Homes and Parks
273 Property for Sale
274 Property Wanted
244 Revenue Property
245 Revenue Properties Wanted
259 Townhouses
285 Up-Island Properties
256 Waterfront Properties

SUBSCRIPTION RATES

Wherever carrier service is maintained, $4.50 per month.

By mail — Vancouver Island and Gulf Islands, $7.00 per month, $20.00 per 3 months, $40.00 per 6 months, $80.00 per year. Rest of Canada, $8.00 per month, $22.50 per 3 months, $45.00 per 6 months, $90.00 per year.

Outside Canada, $20.00 per month, $240 per year.

BY MAIL
Saturday Times Only
Sunday Colonist Only
Canada 60 cents per copy, $30.00 per year.
Outside Canada, $1:10 per copy, $55.00 per year.

CIRCULATION REPRESENTATIVES
Duncan, Chemainus—
Mr. HILTON HOLT 746-6181
Nanaimo 753-2766
Lake Cowichan 749-6206

United States Representatives
LANDON ASSOCIATES INC.
New York, Chicago, Southfield, Atlanta, Boston San Francisco, Los Angeles, Philadelphia, Rochester, Cleveland, Charlotte, Cincinnati, Syracuse, Hamburg, Williamstown, Clinton, Memphis, Levittown, Raleigh.

PAGE REPRODUCTIONS OR MICROFILM COPIES OF COMPLETE PAPERS AVAILABLE FOR ALL PAPERS PUBLISHED PHONE 382-7211, LOCAL 276

1 BIRTHS

HIPPOLT - Born to Erich and Sharon, a son, Daryl Lawrence, 7 lbs. 3 ozs. on July 9, 1979. Thanks to Drs. Rivers and Morrison and staff at the Jubilee Hospital. (Insured)

14 ANNOUNCEMENTS

AS A RESULT OF THE C.B.W.A. efforts The Canadian Weldors Association of B.C. is making representation in the changes that are affecting the B.C. Weldors training and qualification in B.C. Re: Welding code committee task group interim report No. 2. For more information please write to C.W.A. B.C. 308-848 Esquimalt Rd. Victoria B.C. V9A 6W9 or phone 383-8195 or 384-7071.

CANADIAN BROTHERHOOD of Weldors Association 308-848 Esquimalt Road, Victoria, B.C.. V9A 6W9. "Supports the status and interests of Weldors". Applications are now available for membership. For more information please call 383-8195 or 384-7071.

THE DANCE VILLAGE
576 Johnson St. For classes in: Afro-Brazilian, Bellydancing, Disco, Expressive Movement, Greek, Hawaiian-Tahitian, Intro to Ethnic Dance, Israeli Folk Dancing, Mime, Rock 'N Blues Fitness. 477-6338 or Studio at 385-2414.

KIWANIS CLUB BINGO ADvanced ticket holder #484 wins the recliner chair. Please call 386-1214

THE VICTORIA SHRINE CLUB would like to thank the people and businesses of Victoria for their support.

15 COMING EVENTS AND MEETINGS

ATHLETICS BINGO
WEDNESDAY AT Victoria Curling Club
1952 Quadra
EARLY BIRDS 6:45 P.M.
$60 to $100 REGULAR GAMES
$50 to $100 OR MORE
20th Game **$475**
EXTRA GAMES **$120 or more**
1 Year Free Bingo
First Single Winner 2nd Half
Free Transportation to Town After Extra 5 Games

BASEBALL BINGO
Every Tuesday Evening
Victoria Curling Club
1952 Quadra
Early Birds 6:45pm
$60-$100
Regular Games
$50-$100
20th Game $500
Extra Games
$100 & More
1st 3 Games Good Neighbour Games
WATCH FOR GIANT BONUS BINGO
TUESDAY JULY 31
$1000 JACKPOT
Free taxi to town

EVENING OPTIMIST BINGO
Monday- Curling Rink Quadra St.
EARLY BIRD 6:45pm.$60-$75
REGULAR GAMES 7:15pm $50-$300
EXTRA GAMES $60-$75
TRANSPORTATION TO TOWN
Help Us Help Youth

Gorge Soccer Bingo
EVERY MONDAY
ST. JOSEPH'S HALL
745 W. BURNSIDE
FIVE EARLY BIRD GAMES 7 P.M.
Good Neighbour Games and Bonus Games
NO GAME UNDER $20
Plus Min. Jackpot $100
5 Extra Games

ATHLETICS BINGO
EVERY WEDNESDAY
Victoria Curling Club
Early Birds 6:45 p.m.

JUAN DE FUCA LACROSS BINGO
EVERY SUNDAY
EARLY BIRDS, 6:45
LANGFORD HALL ON STATION RD

15 COMING EVENTS AND MEETINGS

ARMY, NAVY AND AIR FORCE BINGO
SORRY NO BINGO ON THE 15th

PUBLIC AUCTION
SAT. JULY 21, 1 PM
TAKING CONSIGNMENTS NOW FOR THIS AUCTION
Gardening and farm equipment, boats, cars, Rec. vehicles, trucks, motorcycles, chain saws, canoes, etc. Call Frank or Wayne, 478-6293 or Jim, 384-1250.
HAPPY VALLEY AUCTION CENTRE
3504 HAPPY VALLEY RD.

NON-STATUS INDIANS BINGO
Every Monday
ESQUIMALT LEGION
ADMIRALS ROAD
Early Bird 6:45 p.m.
20 Main Games
5 Extra Games
Free Bus into Town After Extra Game
EVERYONE WELCOME!

OAK BAY MINOR SPORTS BINGO
EVERY MONDAY
Early Bird 7 p.m.
Regular and extra games
SENIOR CITIZEN HALL
1442 MONTEREY

PHOTOGRAPHY WORKSHOP, 10 am-3 pm, July 16-July 20. Painting/drawing workshop, 10 am-3 pm, July 23-July 27. GAP, 3040 Fifth St. Victoria. 382-7712

16 CATERING, BANQUETS and RECEPTION RMS

GARCIA'S
Mexican and International Cuisine
104-1551 CEDAR HILL X RD.
(in the Cedar Hill Mall)
Planning an Office Party Banquet or Special Function?
Call us at 477-7744
Banquet Facilities For up to 100
ample covered parking

GEORGE'S BAVARIAN BANQUET FACILITIES
1021 Pandora 383-7121
INTERNATIONAL CUISINE
3 DINING ROOMS AVAILABLE
SMALL OR LARGE PARTIES
Up to 150 Seating Capacity
ENTERTAINMENT AVAILABLE ON REQUEST

CHIMO BEVERAGE
Catering for business parties, weddings, social events. Service includes bartenders, beverage pick-up and delivery, ice, glasses, and mix. For reservation phone 383-5344 or 386-6961

BLACK PRINCE CATERING (1976) Ltd.
655 Douglas St. 388-4488. For all your catering needs in our roof top Queens Reception Room or on your premises.

20 LOST and FOUND

LOST: LADIES WITTNAUR watch July 6th, black face with diamond chip, vicinity of Merriman Drive, Cedar Hill Cross Rd in or around Raynor Food Store. 477-2001.

LOST: FROM 1200 BLOCK Hampshire, young long haired blue-grey male cat. Unusual white markings around mouth. Answers to Abby. New to city home. 598-5454. Reward.

HAS ANYONE SEEN JEREmiah the friendly Sable Collie who likes to chase sticks. Lost Happy Valley/Rocky Point area, July 9th. 478-8749.

MISSING SINCE JULY 1, "Mikko", neutered male cat, white with large grey patches, Richardson/Foul Bay area. Reward. 595-8016.

LOST: SPECIALIZED EYEGlasses, tan frames, tinted lenses, between the Bay and Eaton's, July 12 afternoon. 382-8415.

LOST IN VICINITY OF WEIRS Beach, Sandgate Road, one Pentax spotmatic camera, Saturday afternoon. Reward. 658-8446.

LOST "CINDY", SMALL GRAY and white long haired female cat, Statacona Park area. Reward. 595-8570, 382-1956.

LOST: EYE GLASSES IN DARK brown vinyl case, Woodward's vicinity, July 13th. Reward. 384-6498.

LOST: RED FACED AMAZON parrot. Milton Street, Oak Bay Village. Reward. 598-2185

LOST: ON WEST SAANICH RD small neutered Siamese cat, cherished pet. 474-2809.

FOUND: BLACK SHORT haired female cat, with Siamese traits, Gorge-Bridge area. 386-1685

LOST: QUAKER PARROT AND Pearled Cockatiel, please call 642-4393.

LOST: RATCHET TWIST DRILL at water on Beaumont Ave. Reward. 478-1800.

LOST THURSDAY, WHITE sweater, Gordon Head bus or Shelbourne Plaza. 386-3888.

LOST: MALE SPRINGER spaniel Ci, 382-7907. Gorge area.

21 HELP WANTED GENERAL

ADVERTISEMENTS IN THIS CLASSIFICATION MUST COMPLY WITH THE BRITISH COLUMBIA HUMAN RIGHTS ACT

AUTO BODY DAMAGE ESTIMATOR
State experience and salary expected. Reply P.O. Box 5285 Station B Victoria BC.

CANADIAN PARCEL DELIVery is accepting applications for drivers for Victoria Terminal to be opened in near future, must be enthusiastic, hard working and willing to hussle. Training will be carried out in Vancouver. Applicants must have available lodging in Vancouver. Contact Mr. Swanson 291-9021, 9 am - 11 am.

21 HELP WANTED GENERAL

ADVERTISEMENTS IN THIS CLASSIFICATION MUST COMPLY WITH THE BRITISH COLUMBIA HUMAN RIGHTS ACT

CORPORATION OF THE DISTRICT OF CENTRAL SAANICH
POLICE DEPARTMENT
Applications will be accepted until Friday, 10 august 1979 for the position of Police Constable with the Central Saanich Police Department.

QUALIFICATIONS:
Minimum age Requirement 19 years,
Grade XII Education,
Exemplary Character,
Physically fit,
Height:
Females — 5'4"; Males 5'8"

Preference will be given to applicants with previous police experience.

WAGE SCALE:
$1,201 per month (Probationary Cst.) rising to $1,715 (First Class Cst.) 1979 scale.

Applicants will have to pass written and physical tests at the B.C. Police Academy prior to final selection.

Further information and/or application forms may be obtained by telephoning 604—652-4444 or by writing to:
Central Saanich Police Dept.
1903 Mt. Newton Cross Road
Saanichton, B.C.
V0S 1M0

BOYS GIRLS ADULTS
Profitable Apartment Routes Now Available In Burnside-Tillicum Marigold-Interurban Carey Area

These routes take only one and one half hours of your time in the early morning.

An apartment route that will give you a leisure income of $150.00 a month and leave your days free to enjoy.

A Colonist route from:
MR. SAMPSON
Colonist Circulation Dept
383-4111

SHELBOURNE KINGS RICHMOND NEWTON GDNS
CARRIERS REQUIRED
for Colonist morning routes. Easy residential territories.
Adults or Teenagers
Profits approx. $100 per month each route.
Call
ROB TURNER
Colonist Circulation Dept
383-4111

COUNSELLOR REQUIRED
The Fort Alcohol and Drug Society, Fort St. James, B.C., requires services of a Counsellor 2 for the Fort St. James area effective October 1st, 1979.
DUTIES: Administer programs designed to help individuals overcome alcohol and drug dependencies; make client assessments; counsel individuals, families and groups; make referrals to related services; maintain case documentation and statistics; maintain liaison with employers and allied services; other related duties.
MINIMUM QUALIFICATIONS: BSW; OR RSW; OR university degree, preferably in the social sciences, plus two years related experience; OR diploma from a two year college program plus five years related experience; OR completion of secondary school or equivalent plus eight years related experience.
STARTING SALARY: $1450 for applicants qualifying as a Counsellor 2. Closing date for applications is July 31st, 1979. Send resume, references, etc., to: Fort Alcohol and Drug Society, Box 217, Fort St. James, BC, V0J 1P0

CRESCENT FOUL BAY
CARRIER REQUIRED
for Colonist morning route.
Approximately 50 papers, profits approximately $75 monthly.
Call
ROB TURNER
Colonist Circulation Dept
383-4111

ADULTS
An apartment route in James Bay is coming available in August, requiring approx. 1½ hrs. to service and earns $275 per month.

As this is done during the early morning, it leaves the rest of your day free for other activities.

For extra cash or to supplement your income, call:
MR. DENNIS EBNER
383-4111
Daily Colonist Circulation Dept.

AVON
MAKE YOU SPARE TIME PAY OFF. Earn a second income selling Avon. Flexible hours. For information call 384-7345.

COUNTER PERSON FOR MEAT MARKET
Requires 1 full time and 2 part time. Two locations Colwood or Saanich. Also require part time Meat Cutter. Apply in Person only. No experience necessary but could be an asset. Apply 2155 Sooke Rd. Mon. July 16th or July 17th 8am-4pm.

21 HELP WANTED GENERAL

ADVERTISEMENTS IN THIS CLASSIFICATION MUST COMPLY WITH THE BRITISH COLUMBIA HUMAN RIGHTS ACT

WOODWARD'S EMPLOYMENT OPPORTUNITY
PHARMACIST
We require a fully qualified pharmacist for part time employment in our Victoria Store's Dispensary.
Apply in person to the employment office. Tues. to Sat., 2-4 p.m.

LIFE SKILLS CO-ORDINATOR for vocational rehabilitation program. Training and experience in mental health field as well as knowledge of community resources is essential. Duties include assessing individual needs and skill, and creating appropriate programs. This job requires a self motivated resourceful and energetic person. Applicants must be able to function as part of a professional team. Please send complete resume including references to 1450 Elford St. V8S 3S8 by July 16th.

PROGRAM COORDINATOR for vocational rehabilitaton center for ex-psychiatric patients. Position involves coordinating program, for staff and participants. Duties include community liason, budget control; development of work experience placements. Familiarity with local community resources an asset. Good communication skills, tact, initiative, flexibility, and resourcefulness are essential. Send complete resume including references to Victoria Press Box 524 by July 20th.

CARETAKER
For 31 suite adult block, 1-year old building, electric heat. Must be experienced in rent collection, building maintenance and supervision. Position available immediately. Please send resume to Victoria Press Box 621.

SUCCESS IS A MATTER OF CHOICE
6 great jobs for 6 good people. New company in town has openings to be filled immediately. Car required. For interview appt. only pls call 388-7325.

GIFT SHOP
We are looking for a mature, reliable innovative person to supervise a growing gift shop outlet in Victoria. This position requires a demonstrated ability in effectively managing a business as well as some experience in supervising staff. Will discuss an incentive bonus plan. Please apply stating salary range expected to Victoria Press Box 607.

ASSISTANT MANAGER COUPLE
An opening for energetic couple to help manage a large Adult Oriented Apartment block. Must be fully experienced in all phases of operation. Please apply in writing to Victoria Press Box 562.

WANTED 4 PERSONS
Earn from $350-$700 per week. Must be neat in appearance. Car necessary. For info 386-8835 10am-5pm.

WE ARE A SMALL CRAFTS OPeration and require a retired person to make decorative wood items. If you are interested and have your own woodwork equipment and workshop, please contact 477-0260. The income generated would not usually be more than a small supplement.

DIRECTOR FOR SENIOR CITIzens activity centre in Sidney. Duties to include: councelling and co-ordinating arts and crafts classes, recreational programmes, trips and canteen services. Yearly salary: $12,456. Reply with resume of experience to Victoria Press Box 642.

EXPERIENCED CARETAKERS
Man and wife team for 27 ste. apart. in Esquimalt. Please MAIL complete resume to CENTURY 21 Western Homes, 1037 Cloverdale Ave.

PRIVATE HOSPITAL REquires RN or Grad nurse for full time day shift in early September. Supervisory experience essential and must be interested in Gerontology. Pleasant working conditions and good benefits. Reply to Victoria Press Box 605.

LIGHT LOCAL DELIVERY. Must own car, know City, have desire for above average income and dress neat. Car expenses. Your hours. Full or part time. Apply 10 am. to 7 pm. Monday thru Saturday, 259 Market Square.

DUTCH LATCH RESTAURANT on the Malahat requires a full-time cook, must be mature person with cooking experience. Also part time waitresses/waiters. Good wages. Langford or Colwood area person preferred. 478-1880.

URGENTLY NEED OLDER lady to babysit, Monday to Friday, permanent. Hillside Shelbourne area, first street before Shelbourne. Start immediately. 595-6908 or apply 2813 Scott St., after 6 pm.

RESPONSIBLE LADY BEtween 40-60 years of age, required to give loving daycare to my 2 children (7 years, 9 months). From August 13-17th. 7am-7pm. $25 per day plus meals, my home only. References. 477-1513.

SALES PERSON
Part time to full time, prefer high school student with work experience. Apply in person to Tiger Shop, Harbour Square Mall, Government Street. Monday 9 am - 11 am.

AN EXPERIENCED QUALIfied journeyman Barber wanted. Steady employment in busy shop. Charlie Stocks Barber Shop. 63 Victoria Cres., lobby of Terminal Hotel, Nanaimo, B.C. 112-758-7556 or 753-2961 after 5:30pm

HOMEMAKERS
Mature persons with own transportation and good housekeeping skills needed to act as members of the health care team on the Saanich Peninsula. Please call 656-5054.

TEL. RECEPTIONIST (20), NO experience necessary; we train. Must speak clearly and dress neat. Salary plus bonuses. Full and part time. Apply Monday to Saturday 10 am to 7 pm., 259 Market Square.

FORD PARTS PERSON
Ford dealership requires qualified parts person with 5-6 years experience. Top wages, plus medical/dental plan. Meyers Holland Motors. Box 544, Nanaimo BC

ELDERLY ACTIVE LADY LIVing in modern west-end apartment overlooking Stanley Park is looking for a companion/housekeeper. Reply stating particulars and expected remuneration to Victoria Press Box 634.

21 HELP WANTED GENERAL

ADVERTISEMENTS IN THIS CLASSIFICATION MUST COMPLY WITH THE BRITISH COLUMBIA HUMAN RIGHTS ACT

ESQUIMALT AREA, PART time cook-waitress/waiter, fast efficient in working mans coffee shop. Apply in person 492 Esquimalt Road between 1-3. Must have references. 384-1034, 598-5070 after 5:30.

COUPLE TO MANAGE DOWNtown motel, must be mature, capable and reliable with references available on request. Apply stating age, experience and past work history to Victoria Press Box 584.

JOIN A WINNER!
If you're outgoing, enjoy talking to people, hardworking, the Victoria Symphony needs you. Telephone canvassers required, August 1-September 30. Salary plus. Call 385-9771 for interview.

DRIVING INSTRUCTOR REQUIRED
Victoria Press Box 627.

PROFESSIONALS, BUSINESSmen, Retired. How much money would a second income have to make in order for you to take a serious look at one? Reply P.O. Box 5238.

RELIABLE PERSON REquired to manage small quiet apartment block in Ladysmith. Ideal for semi-retired person(s). Send resume Box 734, Ladysmith.

MANAGERS WANTED WITH proven sales records to operate direct phone sales offices. Must be free to travel. Attractive commission. We train. Send resume to Victoria Press Box 628.

EXPERIENCED FURNITURE mover. Hard working, intelligent, neat appearance, must be bondable. Part-time now, full-time in September. Reply Victoria Press Box 630.

CRAFT PERSON OR SEAMstress to work ½ days clerking in gift store. Write, Victoria Press Box 632 giving name, birthdate, telephone number, craft interest and experience.

MATURE RESPONSIBLE PERson required for regular daily baby sitting, four month baby and some light housekeeping, good remuneration, Lansdowne slope area, 598-8624.

CHEF
We require a mature experienced person with supervisory and management skills, for a large residential hotel. For appointment, phone 598-3326

WANTED IN SEPTEMBER REliable woman to clean bungalow 1 or 2 mornings per week. Close to Oak Bay bus stop. References required. Victoria Press Box 574.

HAIRTRENDS REQUIRES A qualified hair stylist. Minimum 3-year's experience. Clientele not necessary. To arrange for interview phone: 383-3245.

WANTED: MATURE HOUSEkeeper for weekends. Must read, speak and understand English well. Middle-aged preferred, will train. 388-5461, after 11.

MATURE SITTERS NEEDED for new Babysitting Referral Agency. Must be reliable. Send resume and references to Victoria Press Box 594.

RELIABLE MATURE WOMAN is needed for babysitting a 4 month old baby part time during the day at my home. Call 477-0529.

EXPERIENCED APARTMENT manager with good references (man and wife operation). 41 suite rental apartment in Duncan area. Victoria Press Box 612.

HANDYMAN AND GARDENER for small shopping center, maximum 4 hours per day, ideal for semi-retired active man. Victoria Press Box 615.

RN'S REQUIRED IN A BEAUTIful new 10 bed hospital opening August 6th. Please apply to the Port McNeil & District Hospital, Box 790 Port McNeil, V0N 2R0.

SITTER REQUIRED FOR 2 AND 4 year old boys, my home, Gordon Head area, commencing September 4th. Maximum 25 hours a week. 477-5055.

PEOPLE'S HAIR ARTS
New salon, need experienced qualified hairdressers, unisex. High commission, full and part-time. 385-3711 9am-5pm.

PRESTIGE SALES OPPORTUnity, Direct Sales, Quality Karat Gold Jewellery. M & R Gold, 388-4281, 478-4253.

WANTED: STYLIST FOR UNIsex shop. Must have clientelle. Good location for right stylist. Burnside area. 382-1413

PHOTOGRAPHER REQUIRES amatuer models. Salary negotiable. Send application to Victoria Press Box 600.

PROFITABLE DISTRIBUTIONship available. Mature individuals. For appointment only call 477-7466.

BABYSITTER NEEDED FOR 2 children, ages 1 and 3 years, Monday-Friday days. 642-5889 after 6. Sooke area.

PART-TIME MATURE PERSON to delivery for bakery. Apply in person only, 1867 Oak Bay Avenue.

HAIRSTYLISTS WITH EXPERIence for busy salon. Apply Lake Hill Hair fashions, 3960 Quadra. 479-7115 or 479-8583.

PART-TIME BUSINESS WITH excellent potential. Please call Peter at 595-4024 evenings, 478-2492.

PART TIME CASHIER WANTed, for weekends and holidays. Could work into full time at later date. Apply 1990 Fort St.

EXPERIENCED FULL TIME cashier wanted. Apply in person, Shop Wise, 5124 Cordova Bay Rd.

PERSON FOR PART TIME work in drug store, able to drive, preferably resident of Oak Bay. Victoria Press Box 636.

WANTED; CASHIER FOR SERvice station. Apply at 305 Trans Canada Highway, between Monday and Friday, ask for Al.

EXPERIENCED SILK AND wool spotter needed at Individual Dry Cleaners, 1602 Fort St. Mr. Porter.

WANTED: PART TIME SHORT order cook. Apply in person to Johnny's Coffee Shop. 893 Fort St.

WAITER/WAITRESS FOR night shift only. Apply in Person at the Peacock Restaurant after 4:30.

WANT TO KNOW MORE ABOUT Amway? Reply Box 6211, Victoria.

DAYCARE WORKER FOR 21 month old baby. Fairfield area. $150 per month. 385-8617 after 5.

EXPERIENCED MEAT CUTter required. Phone 382-2226 between 9 and 10am.

BABYSITTER REQUIRED FOR occasional evenings, Rockland-St. Charles area. 595-1175.

EXPERIENCED TELEPHONE solicitors to work from home on commission basis. Call 477-0895.

HAIRDRESSER WANTED. Some clientelle necessary. Full time. 384-2213 evenings

BABYSITTER REQUIRED MY home, Gordon Head area, older lady preferred. Phone 477-0611.

MATURE LADY FOR REST home. Full time. Phone 595-3813, Sat. Sun. only, 3 to 5 pm.

21 HELP WANTED GENERAL

ADVERTISEMENTS IN THIS CLASSIFICATION MUST COMPLY WITH THE BRITISH COLUMBIA HUMAN RIGHTS ACT

DAYCARE FOR 7½ MONTH old baby girl, Craigflower area. 382-9062.

EXPERIENCED COOK REquired, apply in person Guvnors Pancake House, 712 Yates.

MATURE ADULT REQUIRED for steady babysitting of one year old, in Sears area home. 595-1804

BROILER-COOK WANTED FOR evenings shift, must be experienced, phone chef 386-3313.

MATURE LIVE-IN HOUSEkeeper for elderly lady. Waterfront bungalow. In city. 598-7160.

WANTED: EXPERIENCED cook in French cuisine 384-6433 after 2 p.m.

22 OFFICE HELP

ADVERTISEMENTS IN THIS CLASSIFICATION MUST COMPLY WITH THE BRITISH COLUMBIA HUMAN RIGHTS ACT

UNIVERSITY OF VICTORIA
Department of Art and Music Education
requires
ACADEMIC ASSISTANT
September 1, 1979, to May 31, 1980
(with possibility of recurring term appointment)

To assist students and faculty with technical procedures and development of visual aids, to assist in organizing and supervising the Art Education teaching areas and to assist faculty in preparation of teaching and related materials, to supervise and assist students during lab sessions which may include some evening work, to have custody of the resource centre, maintain inventory and prepare supplies. Other related duties as required.

Qualifications inlude formal training in Art Education or the equivalent with a broad knowledge of art procedures and materials for the integration and implementation of theoretical and practical tasks. Skill in the use of tools, machines, equipment and techniques employed in art education. Previous experience in related work desirable. Ability to work effectively with faculty, staff and students.

Salary: $1250 per month.

Closing date: August 1, 1979

Applications in writing to the Director of Personnel Services, Sedgewick Building, University of Victoria, P.O. Box 1700, Victoria, B.C. V8W 2Y2.

UNIVERSITY OF VICTORIA
requires
BUYER

Duties include: receiving, defining and arranging for supply of goods and services to various University departments; conducting negotiations and value analysis of bids; expediting and follow-up actions; attaining and maintaining up-to-date knowledge of capable suppliers, contractors, customs regulations and tax laws; developing new supply sources. Performing other duties similar in scope and complexity.

Qualifications include: high school graduation with preference given to university or technical institute education. Some progress in PMAC professional certification programme highly desirable. Three or more years of diversified purchasing experience, but applicants with lesser time in specialized purchasing will be considered; working knowledge of accounting principles. Tactful, diplomatic manner and ability to work compatibly with others.

Salary Range: $1384 to $1557 per month

Closing Date: July 20, 1979

Apply in person to: Personnel Services, Sedgewick Building, University of Victoria.

MORTGAGE TRAINEE
Interested in learning all about mortgages? Here's your opportunity! We can provide you with a chance to become a highly competent mortgage officer by offering you on the job training in evaluating real estate for all types of urban mortgage lending. You must be highly motivated; willing to accept the challenge this trainee position presents. You must have obtained university entrance level. We offer competative starting salary backed by an extensive benefits programme. Please apply in writing with your resume to: Mrs. Lynette Rennie
CANADA TRUST
650 View St Box 400
Victoria BC
V8W 2N9

SECRETARY I
for the
CAPITAL REGIONAL DISTRICT

Applications are invited for the position of Secretary for the Capital Regional District's Personnel Division. Duties will include taking and transcribing shorthand dictation, typing a wide variety of correspondence and reports and carrying out varied clerical tasks related to personnel records, filing and other personnel procedures.

The successful candidate will be eligible to a wide range of employee benefits as provided by the Union Agreement.

Applicants should have high school graduation or equivalent together with courses in typing (60 w.p.m.) and shorthand (100 w.p.m.). Preference will be given to applicants with previous experience in the personnel field. Must have the ability to deal with the public and with employees.

Applications giving details of training and experience will be received by the Employment Officer, Capital Regional District, P.O. Drawer 1000, Victoria, B.C., V8W 2S6, no later than Friday, July 20th, 1979.

SMALL LAW FIRM REQUIRES full time secretary, conveyancing and general legal experience an asset. Contact Mrs. Fawcett, 388-7381.

LAW OFFICE REQUIRES SECretary with accurate typing of at least 60 wpm, and some experience. Please bring or send resume to #320-777 Broughton.

EXPERIENCED REAL EState secretary required by Cox, Taylor, Bryant. Apply in writing stating qualifications to: P.O. Box 788, Victoria, B.C.

22 OFFICE HELP

ADVERTISEMENTS IN THIS CLASSIFICATION MUST COMPLY WITH THE BRITISH COLUMBIA HUMAN RIGHTS ACT

CLERK TYPIST
If you have 55 wpm typing and have experience using a dictation machine, you may be interested in the position open within our mortgage department. You will require a pleasant telephone manner and must like meeting the public. We'll train you to handle mortgage renewals and discharges. We offer competative starting salary and back it with an extensive benefits programme. Please come in to complete an application. If you have questions, call Mrs. Lynette Rennie at 382-8111.
CANADA TRUST
650 View St Box 400
Victoria BC
V8W 2N9

GIRL FRIDAY
Construction Company requires a Person to perfrom various office duties,. (Involved in Construction and Real Estate Investments including bookkeeping to trial balance or higher. Applicants must be bright with background of steady employment and experience in Construction and or Real Estate bookkeeping. We offer steady employment for the Right Applicant. Salary commensurate with experience. Reply in own handwriting enclosing resume and some indication of salary expected. Apply Victoria Press Box 643.

PART TIME
Downtown legal office requires a competent person for filing, switchboard relief and general office duties. The applicant will be responsible for maintaining the firm's filing system, with light typing duties as well. Ability to deal tactfully and effectively with clients both on the telephone and in person is essential. Hours of work, 9 am-1 pm. Resume to Office Manager, Crease and Company, PO Box 997, Victoria, V8W 2S8

Shoppers Drug Mart
Requires a full time bookkeeper, fully experienced to Trial Balance, without supervision, and familiar with One—Write system. Apply in own handwriting including details of formal training to: Shoppers Drug Mart, 1955 Fort St.

GENERAL PRACTITIONERS office requires clerk immediately. Main duty involves complete billing procedure of cards to Medical Services Plan. Previous experience in billing and in medical office routine essential. Applications must include record of work experience and references. Apply Victoria Press Box 624.

DICTA-TYPIST
Pleasant downtown insurance company requires dicta-typist, 50+ words per minute essential. Previous home insurance experience preferred. Call 386-9021.
JUNE ALLEN EMPLOYMENT AGENCY

MATURE BOOKKEEPER REquired 4-5 hours daily, by small office, duties to include accounts payable, payroll, books to trial balance, financial statements, statistics, inventory, some typing, other general duties. Please reply to Victoria Press Box 631.

POSITION AVAILABLE IMmediately for receptionist/typist with real estate experience. Salary commensurate with experience. Excellent working conditions. Apply in writing to Mr. GK Schmidt, 470 Trans Canada Hwy., Duncan, B.C. V9L-3R6.

REQUIRED IMMEDIATELY Accounting Clerk. Must have practical experience in bookkeeping to Trial Balance. Some typing required. Apply in own handwriting giving background and salary requirement to Victoria Press Box 640.

CERTIFIED DENTAL ASSIStant, family preventive practice, start September 4th, 4 day week. Submit resumes to Dr. E. R. Atkinson, 208-2951 Tillicum Rd, Gorge Centre, Victoria, V9A 2A6. Interviews mid July.

CREDIT PERSON
Excellent opportunity in growing company for person with expertise in construction industry and straight forward collection matters. Send detailed resume to: Victoria Press Box 591.

LAW FIRM OF HORNE, COUpar, Manson and Shaw require the services of an additional Real Estate secretary. Salary commensurate with experience. Please call, 388-6631 for appointment.

EXPERIENCED COSTING clerk required immediately for costing of import and local invoices. Apply with resume, stating salary required. Victoria Press Box 633.

LEGAL SECRETARY REquired for Saanich law office. Conveyancing experience preferred. 386-6112 for appointment

CERTIFIED DENTAL ASSIStant. Submit resume to Dr. S. P. Doyle, 1958 Fort Street, Victoria or phone 592-2495.

CERTIFIED DENTAL ASSIStant required for vacation relief. August 2-17. 595-5225

23 SKILLED TRADES

ADVERTISEMENTS IN THIS CLASSIFICATION MUST COMPLY WITH THE BRITISH COLUMBIA HUMAN RIGHTS ACT

CHIEF PREPARATOR
Duties: to supervise the preparation staff and assist the curators in all aspects of exhibition preparation (crating, shipping, framing, hanging, lighting and designing). Qualifications: Preferably at least 2 years museum or gallery experience and general skills in fabrication. An ability to solve physical and technical installation problems and establish and administer materials budgets. Salary: Starts $12,800 per annum (subject to a six-month review.) Starting Date: Preferably August 15 but no later than September 1, 1979. Please write: J. Lowe, Business Administrator, Art Gallery of Greater Victoria, 1040 Moss Street, Victoria, B.C., V8V 4P1.

WANTED: TOOL AND DYE maker needed full time or part time to assist in new product development. Should have own tools, remuneration negotiable. Call 652-3963 or 479-5344 evenings for interview.

CARPENTERS WANTED FOR north Island. Good wages. Apartment framing experience an asset. Inexperienced need not apply. Phone collect for interview appointment, before 8 am. 956-3562

FRAMERS WANTED IMMEDIately. Contract forming at $500 a house. Standing prenailed framing at $700 a house in Nanaimo, will provide transportation. Steller Construction 478-3547 call Peter Schucht.

AB DICK 360 OPERATOR REquired. Full time. Quality conscientious and productive oriented person necessary. Reply Foto Print Limited, 747 Fort, 382-8218.

23 SKILLED TRADES

ADVERTISEMENTS IN THIS CLASSIFICATION MUST COMPLY WITH THE BRITISH COLUMBIA HUMAN RIGHTS ACT

British Columbia Forest Products Limited

Requires FORESTRY CHARGEHAND

An immediate opening is available at our Port Renfrew Logging Division. Applicant must be capable of supervising large crew and be fully experienced in all phases of Forestry work.
—Good wages and a full range of health and pension benefits are available.
—Interested applicants should apply in writing outlining practical and technical forestry background to:

B. B. Berkey,
Industrial Relations Dept.,
B.C.F.P. Ltd.,
Port Renfrew, B.C.,
V0S 1K0

ELECTRICIAN MILLWRIGHT

Required at our Elk Falls Mill near Campbell River, B.C. Preference will be given to applicant with a trade certificate and pulp or paper mill experience. Current rate of $10.565 per hour is under negotiation. The mill is a large pulp, paper and lumber complex offering a wide variety of trade experience.
Please write to Industrial Relations, Crown Zellerbach, Elk Falls Mill, Box 2000, Campbell River, B.C. V9W 5C9.

CrownZellerbach

EXPERIENCED SIGN PAINTERS wanted. Wage $7.00 an hour and up. Negotiable with experience. Phone 787-7900 collect or write 10320 94th Ave., Fort St. John, B.C., V1J 4X3.

RADIO AND TELEVISION technician required. Must be experienced and a self-starter. All applications held in confidence. Phone 478-6658 after 6.

WANTED FIRST CLASS AUTOmotive journeyman painter. Apply Body Shop Manager, Cornell Chev Olds, Victoria. 385-5777.

FULL TIME BINDERY PERSON required for instant print shop. Reply Foto Print, 747 Fort, 382-8218.

MACHINIST WITH MINIMUM 5-years jobbing shop experience. Top wages. Permanent employment. 384-8038.

FRAMING CONTRACTOR TO do house framing by contract. Ready to go now. More to follow. 386-6191

EXPERIENCED DRYWALL taper, full time, Nanaimo area. 390-4631.

EXPERIENCED SHINGLER, preferably with own transportation. 382-2331.

ALL TRADES. ABLE TO ESTImate own work. 385-7755, The Blue Army.

ELECTRICIAN WANTED. Able to estimate own work. 385-7755, The Blue Army.

EXPERIENCED INSULATION hoseman. 382-2331.

24 SALES PERSONS AND AGENTS

ADVERTISEMENTS IN THIS CLASSIFICATION MUST COMPLY WITH THE BRITISH COLUMBIA HUMAN RIGHTS ACT

REAL ESTATE CAREER
TRAINING PRODUCES SUCCESS

Block Bros. will train you in sound proven methods enabling you to quickly reach our desired level of success. Successful prestigious salespeople just

DON'T HAPPEN, THEY ARE TRAINED

Call today, interviews by appointment only. (Held strictly confidential).
Call "The Bestsellers"
Blanshard: 386-3231 Bob Hahn
Sidney-Colwood
478-5561 Bob Kershaw
Shelbourne: 477-1841 Bernie Wilkinson or Bob Cullum

DUNSMUIR 388-7868

REAL ESTATE SALES PERSONS

ENJOY YOUR WORK with...
THE advantages of a NEW OFFICE
THE excitement of building a business
THE opportunity to contribute YOUR IDEAS
THE satisfaction of RECOGNITION
Excellent parking and accomodation
Full management support
Opportunity to Participate in small Company Projects.
Listings developed in house.
SUPERIOR COMMISSION SPLIT
All enquiries in confidence.
KEN PORTER Res: 656-5235.

A B.C. COMPANY MARKETING a quality range of tools, chemicals and fasteners to the automotive and industrial maintenance market requires immediately a sales agent for the Victoria area. Previous related sales experience an asset. We offer:
1. Draw against commission
2. First years earning $25,000 plus
3. Complete training
4. Bonus incentive
If you feel this is for you, call Vancouver, 294-0134, John Matthew, Sales Manager.

REALTORS and NEW LICENCEES

Castle Properties has an opening for 2 Realtors. We offer semi private offices. Central location, excellent fringe benefits. Health plan. Top commission split up to 90/10. Referral Service, up to date listing tools for easy leads. For personal interview call
FREDDY STARKE
595-1175 or 386-6164

INTERNATIONAL FINANCIAL Organization has a challenging career for an aggressive and energetic Salesperson to sell a unique collection system to Business and Professional organizations. Opportunity for advancement. Salary and car allowance. 388-4494.

24 SALES PERSONS AND AGENTS

ADVERTISEMENTS IN THIS CLASSIFICATION MUST COMPLY WITH THE BRITISH COLUMBIA HUMAN RIGHTS ACT

A. E. LePAGE
WESTERN LTD. REALTOR

REAL ESTATE SALES PERSONS

The opening of our new office in mid July offers opportunities for several licensed salestaff. Investigate the advantages that a large national real estate company can offer you. Management support and training for new licensees with a positive progressive attitude. Take the first step to goal achievement by calling:
RAY RAWNSLEY
A. E. LEPAGE WESTERN LTD.
386-6331

TRAVEL AGENT

Fully appointed Travel Agency is seeking additional qualified sales personnel
We require sales persons with aggressiveness, initiative, and a proven ability, in addition to a thorough knowledge of the industry. Persons with less than 5 years experience in the retail travel agency field, will not be considered.
This company offers a most attractive rate of commission, and company benefits.
If you feel that you can meet these qualifications, please send your resume to Victoria Press Box 606

WE ARE LOOKING FOR EXperienced salespersons to sell audio equipment. Company offers excellent benefits. Also great opportunity for advancement. Send complete resume to PO Box 1810 Victoria BC, V8W 1L4

LARGE FINANCIAL ORGANIzation requires sales and service representatives. Starting income to $300 per week, if qualified. Three year training program, full benefits. For appointment call 382-9165.

COUPON SALESPEOPLE
To sell studio portrait coupons, for new downtown photography studio. Must have neat appearance. Should have some previous type canvassing experience. Paid daily. 474-2537 7-10 evenings

JOIN A WINNER!
If you're outgoing, enjoy talking to people, hardworking, the Victoria Symphony needs you. Telephone canvassers required, August 1-September 30. Salary plus. Call 385-9771 for interview.

WE HAVE OPENINGS FOR two self motivated sales people, must own car, be neat in appearance and be ready for immediate training. For further particulars call 478-9566.

VICTORIA GUARD DOG LTD. requires residential sales staff, experience an asset but, not essential. Serious applicants only. 384-8431.

DIRECT SALES MANAGER wanted to lead a growing sales team. Experience and imagination a must. 381-5622.

25 TEACHERS

ADVERTISEMENTS IN THIS CLASSIFICATION MUST COMPLY WITH THE BRITISH COLUMBIA HUMAN RIGHTS ACT

SCHOOL DISTRICT 69 (QUALICUM)

Applications are invited for two primary teaching positions — year one and three levels, duties to commence Sept. 1, 1979.

Apply by letter with copies of supporting documents to: Competition 110, The Director of Instruction, Box 790, Qualicum Beach, B.C. V0R 2T0, on or before July 18, 1979.

26 PART-TIME or TEMPORARY HELP

ADVERTISEMENTS IN THIS CLASSIFICATION MUST COMPLY WITH THE BRITISH COLUMBIA HUMAN RIGHTS ACT

DOWNTOWN LEGAL OFFICE requires a competent person for filing, switchboard relief and general office duties. The applicant will be responsible for maintaining the firm's filing system, with light typing duties as well. Ability to deal tactfully and effectively with clients both on the telephone and in person is essential. Hours of work, 9 am-1 pm. Resume to Office Manager, Crease and Company, PO Box 997, Victoria, V8W 2S8

HANDICAPPED WOMAN REquires female weekend relief as companion housekeeper, livein 2 days, must have valid driver's license, and be capable of some lifting. Wages $200 per month. Victoria Press Box 577.

WEEKEND AND HOLIDAY RElief staff for mental health rehabilitation boarding home, required immediately. 10 residents. Related experience necessary. Victoria Press Box 611.

PERSON WITH MEASURING and sewing skills needed for both sales and production work in shade shop, 24 plus hours per week. Victoria Press Box 592.

WANTED TEMPORARY PART time telephone solicitor, to work in office. Call Don between 9-5 Monday to Friday, 385-8708.

BABYSITTER FOR 22 MONTH old girl, on call basis for 3 weeks starting July 19th, Esquimalt area. 386-0477.

RELIABLE HOUSESITTER, 592-9319 or 592-7186.

SKILLED SEAMSTRESSES
Sew in your own home. 595-5618.

30 SITUATIONS WANTED

FURNITURE FINISHING, touch up work, French polishing in homes. Painting and decorating, 40 years experience. Old Country Trade-man exchange cash or unwanted articles. 479-4101, 592-7105.

B.T. AND THE SUNSHINE Gang, hardworking UVic students. Housework, gardening, etc. done at reasonable rates. Call Theresa at 388-6275 pager 1610.

CASUAL WORK— PAINTING, gutters cleaned, lined, repaired, insulation installed, chimneys, fireplaces repaired. Home Maintenance. 384-0912, 477-9216 Wesley.

TRY THE OLD CANADIAN'S system from $6. Handyman, cleanups, cartage, home maintenance, whatever. 592-0129, 598-2636.

NEED YOUR HOUSE cleaned? Reliable high school senior will do he job. For more information call Liz, after 12:00 noon. 479-0648.

WORK WANTED. EXPERIenced in Welding, Mill work, and Fabrication. Family man. 28 years old. Willing to work. 479-3902.

HAVE UTILITY TRAILER, will haul refuse, clean yards, compost, also do interior, exterior or painting. Reasonable, reliable. 479-3250.

SMALL BUSINESSES NEEDing Experienced Bookkeeper-Receptionist. Valerie. 382-2415.

FOR HIRE, HANDYMAN AND ¾ ton truck for cleanups, hauling, and odd jobs. Call Frank at 479-1458 or 479-9297.

TREE TROUBLES? TRY Lorne Elves the hand of experience, the heart of a lamb. 592-0129, 598-2636.

HOUSECLEANING AND YARD work done with loving care. Efficient team work. Housesitting. References. Katie 385-8707, 592-0272.

30 SITUATIONS WANTED

TRUCKER, CLASS 1 LEARNers, with air, looking for local/long distance, full time, part time. Phil 595-8341.

DUTCH GARDENER WANTS any type of gardening and landscaping. Free estimates. Phone 388-6529 or 479-2968.

STUDENTS REQUIRE GARdening jobs; clean ups or maintainence; will also plan and landscape new gardens. 598-3958.

EXPERIENCED HANDYMAN upholsterer, painter, carpenter, gardener. 383-0463.

EXPERIENCED BOOKKEEPer seeks part-time office work. Phone 383-5473.

LANSDOWNE SCHOOL RUGBY team going to Britain will do odd jobs. You set the wage. 382-1682.

WANTED PERMANENT OR part time caretaker or janitorial work. Call 386-0846

I'M 14 AND WILLING TO BABYsit days or nights during the summer. 479-3902.

RENT—A—KID
Help with odd jobs. 387-5506

HOUSE CLEANING. $5 PER hour. Phone Pam 381-5140.

YOUNG MAN, GRADE 12, needs work. 595-5059.

32 TRADE SCHOOLS

SUMMER TYPING ANYONE? Or Shorthand? Or Bookkeeping? We offer training, full or part time, career or refresher, effectively and economically. We're here to help! Sprott Shaw College of Business, 1012 Douglas St. 384-8121.

33 BANDS, MUSICIANS AND ORCHESTRAS

EXPERIENCED LEAD VOCAList wanted for Rock Band. 479-5446.

VERSATILE BASSIST WANTED for Lounge and MOR work. Phone John after 6 pm: 383-6032.

34 PRE-RECORDED MUSIC

SPINKY'S
Priced to Fit Your Budget
656-1652

CJR
Canned Music
Reasonable 382-3811, 598-4717

CANDU MUSIC
ENTERTAINMENT SERVICES
384-5521.

MUSIQUE MACHINE...GREAT entertainment for every occasion, low rates, good quality. 382-8830 or 479-3595.

BAR SERVICE
Call Spinky's, 656-1652

MUSIC MAN PORTABLE Disco. Give us a call. 479-8043.

C-PAN
477-6200

36 BUSINESS SERVICES AND DIRECTORY

Accounting

ACCOUNTING SERVICES FOR small business, tax returns, financial statements, immigration matters, German speaking. H. Stern, 595-4783 before 1 pm.

PROFESSIONAL SERVICES TO small business and corporations. Financial statements. Tax returns. Reasonable rates. D.N. Lane 382-9920 morns.

FOR EFFICIENT YEAR round bookkeeping, contact Barbara Watts Bookkeeping Services, 382-3633, 598-2946.

Appliance Repairs

ABC ELECTRIC AND VICTORIA SHAVER CENTRE
382-7221
TELE-TECH APPLIANCES
385-6783
831 YATES ST.

WE DO ALL MAJOR APPLIance repairs. We will pickup unwanted appliances. 383-4762.

Appraisals

P. G. JACKSON LTD.
Real Estate Appraisals
(450) 1070 Douglas 388-9102

Babysitting

NANNY/HOUSEKEEPERS
Our applicants offer excellent child care and household help. For resumes and info contact Classic Personnel, 6968 Ash Street, Vancouver, V6P 3K4, Tel: 324-1606. "Serving B.C. families for 5 years".

ATTENTION ALL SITTERS, BE listed in Victoria Babysitting Directory. Send $1 only to Sit Direct, 1317 Broad St, include, name, age, address, phone #, hours and ages preferred and references. Inquires, 384-2223, 479-0496.

EXPERIENCED CHILD CARE. My home, near Oak Bay Village. References. 598-1649

RELIABLE GRADE 10 STUdent wants babysitting in Jubilee/Oak Bay area. 598-3198.

WILL BABYSIT IN MY HOME. two or three year old, 384-4246.

Carpenters

RENOVATIONS AND ADDItions, sundecks built and repaired, all types of concrete work, framing, finishing and all general carpentry. Workmanship guaranteed. Free estimates. 384-4074.

LICENCED CARPENTER, estimator, seeks residential additions, alterations, sundecks, patios, fencing. All work guaranteed. Very competitive prices. 385-8977.

?Did you say carport?
Ph: 386-2163 or 382-2747 after 6.

JOURNEYMAN EXPERIenced in finish, framing, concrete, additions, renovations, repairs and sundecks. Free advice call Al 478-4750.

JOURNEYMAN FINISHER, framing, cabinets, renovations, rumpus rooms, etc. Free estimates. Call between 5-7 pm, 474-1802.

JOURNEYMAN WILL DO CABInets, finishing, renovating or whatever. Hourly or contract. 656-2344.

SCOTCAN CONSTRUCTION
Renovations, additions, kitchen installations, all phases of carpentry. Call anytime 382-1883.

REMODELING SPECIALISTS-repairs, alterations and additions, basement rooms, fences. Custom homes. 477-7382.

CARPENTERS. RENOVAtions, sundecks, fences, additions. No job too small. Free estimates. 479-7760 or 477-1959

PERMA CONST. LTD.
FREE ESTIMATES, 384-2323

EVERTSE FRAMING, JOURneyman-carpenter. Free estimates. 652-3433.

REVOVATIONS, ANY KIND, 37 years experience, 656-4947.

DA-MAR CONTRACTING, GENeral carpentry. 652-9943.

SMALL JOBS A SPECIALTY.
Call 598-2920

ISLAND FRAMING
652-3572

Carpet Cleaning

CLEANING SPECIAL. LIVING room, dining room and hall, $56.50. Couch, chair and ottoman, $54. Kastel Industries, 478-2232.

RON'S CARPET CLEANING
9c a square foot. 384-6110.

36 BUSINESS SERVICES AND DIRECTORY

Carpet Cleaning

CERTIFIED
STEAM MASTER
Diesel Power In-Truck Unit

Free fabricoat stain resistant application with every upholstery cleaning. $30 saving, limited offer. Expert carpet cleaning, competative prices, 14 years experience. 382-4834.

REGIONAL CARPET CLEANing. Steam Cleaning, living room, dining room and hallway, $45. 478-8518.

Carpets and Linoleum

EDGAR and MINER
650 HILLSIDE 388-6208
Carpets and Custom Draperies
"A PROFESSIONAL APPROACH WITH GUARANTEED SERVICE"

BEAVER HOME CENTRE
1581 Hillside 595-1225
VICTORIA'S OZITE ARTIFICIAL TURF CENTRE
You install!
We install!

HOURIGANS
CARPETS AND LINOS LTD.
FLOOR COVERING SPECIALISTS
715 PANDORA AVE. 386-2401

CARPETS AND LINO INstalled, reasonable rates, free estimates. Phone 384-1656.

Cement

READY-MIXED CONCRETE when you want it - we deliver on weekends. Smaller jobs a specialty. Personalized, friendly service. Phone 478-3522 (24 hrs) or 388-5464 pager 611, Small Load Cement Products Ltd, 2650 Nobhill Rd.

AMAR'S
All types of cement work, foundations, sidewalks, driveways. Free estimates. Guaranteed work.
384-4683

G AND R CONCRETE FINISHers, all type of concrete work. No job too small. 383-8985 after 4. 388-9820.

FORMS, CEMENT WORK, steps, foundations, sidewalks, etc. Steve Laszlo 479-4756.

SIDEWALKS, RETAINING walls, driveways. No job too small. Phone: 652-1614.

Chimney Service

GOLDSTREAM CHIMNEY Sweep, $12.50 first flue - $5. each additional. Guaranteed. 478-9648.

Cleanup Service

4 BROTHERS
ALL AREA — 479-6112
FREE ESTIMATES ANYTIME
NO CHARGE AND UP
Yard, Basement, Garage, Etc.
Hauling and Bobcat Service.

REASONABLE CLEANUP. Yards, basements, etc. also hauling, free estimates. 479-5823, 656-5671.

TWO MEN WITH TRUCK, $15 per hour, do any odd job, clean garbage, yard, basement, paint, etc. Very reasonable. 479-8531.

MOVING? VICTORIA RECYcling with cleanup unwanted items anytime. 388-6275 pager 877 aytime.

HAULING AND CLEANUPS. Basement, yard, compost. Free estimates. Eugene's, 383-3528.

RELIABLE HAULING, CLEANup and carpentry work. $10 hour. Call after 4:30 383-2510

CLEANUP MAN AND EMPTY truck looking for work, reasonable. 385-7965.

FREE ESTIMATES, CLEANups and hauling, better than reasonable rates, 479-8776.

CLEANUPS, BASEMENTS, gardens, composts, hauling. Reasonable. 652-3758.

COMPLETE YARD CLEANING, basement, trees, fencing, painting etc. Call 382-4094.

WILL PICKUP ANYTHING BIG or small call Paul, 478-6832.

Contractors

DEVINE CONSTRUCTION
All forms of house renovations, custom homes. All trades. 658-8879.

WHEATON CONSTRUCTION LTD.
General Contractors
Building Consultants
385-5702

FARMER CONSTRUCTION
Design — Renovations
388-5121

WIGMAR CONSTRUCTION B.C. Ltd. All construction, all excavation, sand blasting, 30' fork lift rentals. Days 388-9181, night 478-6272.

T.&C. BUILDERS LTD.
Framing
385-5293 385-8587

SPECIALIZING IN RENOVAtions. 20 year's experience. Prompt professional service. Call John: 479-0695.

JONES BROTHERS
Custom homes, frame specialists, good prices, 656-2164, 656-3460.

ADDITIONS/RENOVATIONS, one man - all trades. R. Kirkpatrick, General Codntractor, 478-1560, 479-9539.

ESQUIMALT GENERAL CONtracting. All carpentry, building, renovating, concrete and framing. Workmanship guaranteed. Free estimates. 382-4028.

ELK-SIDE BUILDERS LTD
Contract framing and siding
478-7042

ISLAND FRAMING
—652-3572—

Delivery

C&M CARTAGE DELIVERS ANytime, anywhere. 386-3652 or 656-3651.

Draperies

HOURIGAN'S
Floor Covering Specialists
CUSTOM DRAPERIES
—Bedspreads—
PROMPT IN-HOME SERVICE
715 PANDORA AVE. 386-2401

Dressmaking

PROFESSIONAL DRESSMAKing. Reasonable. Call Betty at: 384-4676.

DRESSMAKER AND DESIGNer, alterations, Darlene, 652-4050.

ESPERENZA LADIES AND gents alterations. Phone anytime 382-1883.

DRESSMAKING—TAILORING
Alterations
Brenda 478-9953

36 BUSINESS SERVICES AND DIRECTORY

Drywall

RELIABLE DRYWALL, ALL ASpects of drywall, specializing in spray tex, no job too small. Free estimates. 383-5129 or 479-6096.

"SPRAYMAN"
Specializing in all types of texture ceilings and wall, satisfaction guaranteed. 652-3601.

Electrical Contractors

OLDER HOMES REWIRED — NO down payment. We finance at bank rates with approved credit. EDDY'S ELECTRIC—385-7666

DO YOU HAVE SMALL ELECtrical wiring jobs? No one is interested? Please call evenings, 652-5809.

LANGFORD-SOOKE AREA. Need an electrician? Call Keith evenings, 642-5173

LICENSED ELECTRICIAN will do new wiring, rewiring, stove repairs, 479-9765.

WIRING JOBS, SERVICE calls at prices you can afford. 656-5294

LICENSED ELECTRICIAN. General wiring, hookups and repairs. Free estimates. 384-4206.

ELECTRICIAN, FREE ESTImates. Call Bernie 386-1094.

Excavating

MANSELL BOBCAT SERVICE. Weekend specialists. Call 478-9458, 478-2570, for leveling, backfilling, septic fields, post holes, sand, gravel or topsoil supplied, spread, leveled. Basements dug, landscaping and rockwork.

RUBBER TIRE BACKHOE OR 450 Cat with Backhoe available for excavation, ditching and clearing. Low rates. Call anytime. Jim Rose, 384-8075, Pager 946.

NORM THOMPSON'S
BOBCAT SERVICE
Back filling, topsoil spreading, please give a call for free estimate. 388-6275, pager 383

AMAR'S
Excavating, backfilling. Free estimates. 384-4683.

ROBERTSON'S EXCAVATING Track machine with backhoe. Roads, basements, backfilling. 595-8530.

4 BROTHERS
ALL AREAS — 479-6112
FREE ESTIMATES ANYTIME
Leveling, backfilling, Bobcat service, backhoe, trucks, tractors, rototilling. Topsoil, gravel, etc.

Fencing

ISLAND CHAIN LINK
Fencing in wire or wood
Small jobs a specialty
477-0332.

EUROPEAN CRAFTSMAN, ALL types of fencing and repairs. Guaranteed work. Gordon Head, 721-3759.

OLD GROWTH SPLIT CEDAR posts, rails, pailings, fencing, 642-5972.

Flooring and Sanding

M & M FLOOR
COMPLETE FLOOR CENTRE
Hardwood, Carpets and Linos
532 William St., 384-0343
Nights: Al, 386-3078
Mike, 652-4308

Furniture Refinishing

FURNITURE STRIPPING done by hand. Reasonable rates. Call: 384-8532.

FURNITURE REFINISHING
And repairing. Quality work, free pickup and delivery, 382-3266.

Gardening

4 BROTHERS
479-6112 ALL AREAS
FREE ESTIMATES ANYTIME
ROTOTILLING, hand tillers to tractors, 24" wide to 5'.
GENERAL yard cleanups, grass cutting, edging, trimming, beds, etc. regular maintenance.
NEW LAWN preparations, older lawns repaired, landscaping.
BOBCAT SERVICE, LEVELING, SPREADING, DIGGING UNDERBRUSH ETC.
HAULING topsoil, stone, gravel, bark mulch, etc. Small or large quantity.
TRACTOR service, grass, brush.
HARD WORKING manual labourers for odd jobs. 479-6112
RESIDENTIAL, COMMERCIAL

QUALITY LANDSCAPING LTD. Pruning, gardening, maintenance and cleanup. New lawn preparation, power raking. Monthly rates, 30 years experience. Reasonable prices, free estimates. 478-1684, 478-4216.

SPRAY NOW!
For leather jackets, lawn moths, dandelions, broad leaf weeds, aphids, loopers, caterpillars, all garden pests. Complete lawn and tree service. Green Thumb. 595-0104

Harvey's Landscaping
15 years experienced Chinese Gardener, new lawns specialty, fencing, garden design, all phases. 479-7078, 384-8621.

CLEANUP
Clean up, pruning, etc. Gardening year round by contract. G. Barta, 474-2680, 474-2049.

GARDEN CARE, LAWNS, maintenance, pruning, cleanups, landscaping, rototilling. 25 years experience. 652-3758.

LANDSCAPE-GARDENER will take care of your garden: pruning, lawn, rock walls, maintenance. 385-4810 after 6 pm.

CREATIVE LANDSCAPING
Dutch horticultural background. 477-7882 or 479-8506.

JENNINGS GARDENING COMplete garden service, commercial and residential. 477-9869

DUTCH EXPERIENCED GARdener, reasonable rates, 479-8149.

Gutter Cleaning and Repairs

WHY WAIT, ACT NOW. CLEANing, repairs, painting, etc. on your gutters and down pipes. Very reasonable, all work guaranteed. 388-4295.

G.R. STEWART HOME IMprovements Ltd. 5" continuous gutter. Wooden gutters refurbished. 479-7086.

5" CONTINUOUS GUTTERS, special contractor rates. IRWIN INDUSTRIES, 382-5154. Free est.

Hauling

AMAR'S
Sand, gravel, topsoil hauling. Free estimates. 384-4683.

4 BROTHERS
Pickups, dump trucks, topsoil, sand, gravel, stone, fill, bark, mulch, etc. Bobcat service. Cleanups, Estimates. All areas. 479-6112.

¾-3 TON DUMP. CLEANUPS, Commercial and Residential. Anytime 385-7965.

SMALL HAULING JOBS. $18 per hour. Sand, gravel, topsoil, garbage, etc. Eugene 383-3528.

DON'S HAULING, CLEAN junk, garbage and basements, after 4pm. 478-7663.

RELIABLE HAULING, CLEANup and carpentry work. $10 hour. Call after 4:30 383-2510

FAST RELIABLE HAULING and cleanups, Esposito Trucking. 386-2673.

QUICK SERVICE, HAULING, junk, cleanup, etc. Call Fong, 479-7078, 384-8621.

36 BUSINESS SERVICES AND DIRECTORY

Home Improvements

SOMERSBY
Manufacturers of custom millwork wood windows, frames and doors. Finished lumber and mouldings, sanding and resawing. Summer Hours: Weekdays 7:30-5:00, Saturdays 9-12.
Cr. Hillside and Bridge 388-6645

YOUNG ENERGETIC drywaller painter good on renos, finishing basements and rec rooms. No job too small. Efficient and reasonable. 388-5785, 382-2058.

CANTERBURY DECORATING
Renovations and improvements. Complete decorating service. 479-3541.

NO JOB TOO BIG OR TOO small. For free estimates, give us a call. 382-5412.

BATHROOM RENOVATIONS. 20 years experience. Call John: 479-0695.

WOODHEN DEVELOPMENTS, give us a try. For estimates phone 382-6812 or 384-4360.

Janitor Service

YOU MOVE, WE'LL CLEAN. Commercial, residential, reasonable. Insured. Bonded. 386-7490.

Landscaping

4 BROTHERS
FREE ESTIMATES ANYTIME
Landscaping, new lawn preparation, rototilling, leveling, hauling, topsoil, Stone, mulch, etc. Trees. Shrubs. Bobcat Service 479-6112.

Barker Landscaping
Lawn specialists, natural stone work, slate, general layout and design. Ideas, sketchings, complete garden maintenance. Free estimates. 595-8323.

AMAR'S
Rock and retaining wall, patios, driveways, sidewalks. Free estimates. Guaranteed work.
384-4683.

SAANICH LANDSCAPING
Complete landscaping, lawns, stone walls, fireplaces, patios, driveways, sidewalks. Free estimates: Lowest price. Call day or night, 479-6490.

CREATIVE LANDSCAPING
Designing and redesigning. Artistic layouts. Free estimates. Dutch Horticultural background. 477-7882 or 479-8506.

SCOTIA LANDSCAPING
Rock facings, rock retaining walls and landscaping. Free estimates. 10 years experience. Jose Tavares, 385-4874.

QUALITY LANDSCAPING LTD. 30 years experience, all phases, low prices, free estimates. 478-1684, 478-4216.

Lawnmower Service

REPAIRS TO ALL LAWNmowers, key-cutting and sharpening service. Phone Midget Industries Ltd, 381-5414.

Masonry

AMAR'S
Brick and stone facing. Free estimates. Guaranteed work.
384-4683

M.C. MASONARY. BIG OR small, brick or block, fireplaces, faces, vaneers and repair. 598-1618.

SANTOS MASONRY LTD
Brick-Block-Stone, custom fireplaces. Jobs guaranteed. 386-0234.

TONY'S MASONRY SPECIAlized in rockwork, facing, fireplaces, retaining walls. Reasonable rates. 385-8235.

BLOCK WORK, BRICK FACings, retaining walls, custom barbeques, planters, commercial and residential. 592-1905

25 YEARS' EXPERIENCE, ALL types brickwork, phone Doug anytime, 479-5975.

QUALITY BRICK AND STONE work. Specializing in facings, retaining walls and patios. Jobs guaranteed. For free estimates call 386-6639 or 652-4353.

TOP QUALITY WORK FROM experienced masoner. Call 388-6895.

CALL SIMON FOR FIREplaces and facings. 383-8359.

Miscellaneous Service

SAWYER SHARPEN SCISSORS
840 Fort St. 388-6228

Moving

DRUM CARTAGE
The moving specialists. Pianos, antiques, heavyweights. Storage facilities, packing and crating. Reasonable rates, free estimates. Call 383-9861 and save $$$

WE MOVE ALL THINGS GREAT and small, 24 hours a day, 7 days a week, 2 men with 2 ton truck ready for hire. $25 per hour. Special OAP rates. 592-0125.

C&M CARTAGE, QUALITY INsured moves at very low rates, large or small moves. 656-3651, 386-3652 after 4pm.

FRANKS MOVING & STORAGE
Moving and pickup and delivery service. Also packing and crating available. Small truck $16 an hour, large truck $20 an hour. 382-5275, evening calls 382-2730.

MOVES AND DELIVERIES. EXperienced, efficient, insured. Eugene's, 383-3528.

$9.50 HOURLY MAN & TRUCK. Moving, hauling. Same day service. Woody 595-5650.

LIGHT DELIVERY SERVICE, $8 a call. 592-7068.

Painters and Decorators

EXPERIENCED BRUSH AND roller painter, specializing in apartment suites. Approximate rates, $50 bachelor, $75 one bedroom, $100 two bedroom. Paint extra, 595-3047, mornings best.

WESTERN TEX-COATING LTD
All types of painting and repairs
Excellent rates
All work guaranteed
Victoria 595-1233

CANTERBURY DECORATING
Residential and Commercial painting, vinyl hanging, spray painting, free estimates. 479-3541.

W.E. FERRIDAY PAINTING, interior and exterior by experienced tradesman. No job too small, reasonable rates. 384-1513 days, 477-2843 evenings.

IF QUALITY AS WELL AS price is important. Call Specialty Painting at 595-4424 for a painting estimate. Fully QUALIFIED with solid REFERENCES!!!

TARTAN PAINTING AND DEcorating, Old Country tradesman, special rates for Old Age Pensioners. Free estimates. 386-7182.

PAINTING AND DECORATING, reasonable rates, satisfaction guaranteed. Terms. 595-4905, 479-2473.

EXP. ENGLISH PAINTER
Int. and Ext. 30 yrs. exp.
Paperhanging, Minor Repairs
Free Estimates 478-1810.

OLD AGE PENSIONERS PREferred. Residential house painting. Yellow pages or Garth Glover Painting, 385-6422.

TOP QUALITY PAINTING, reasonable rates. For a free estimate please phone 386-8190 or 595-8795.

EAVES, TRIM NEED PAINTing? Careful workmanship. Reasonable. Sam Burrowes, 385-2820, Harold Simpson, 386-7097.

SATISFACTION GUARANteed. Interior, Exterior. Reasonable rates. Free estimates. 381-6784.

36 BUSINESS SERVICES AND DIRECTORY

Painters and Decorators

PAINTER, 26 YEAR'S EXPERIence, working privately. Interiors and exteriors, brush, roller, spray and minor repairs. Reasonable and reliable. Call Bob: 478-9707

18 YEARS EXPERIENCE
Free estimates, guarantee job. 598-8240.

JOURNEYMAN PAINTER, HAS own tools, will work by hour or contract. 478-3167.

EXPERIENCED PAINTER needs work, exterior and interior. Small plaster repairs. 592-7137

INTERIOR/EXTERIOR PAINTing and repairs. Reasonable rates. Free estimate. 595-2109.

LEGION PAINTERS, EXTERIor and interior painting and lathing. Free estimates. 384-4958 382-0583.

GARRETT PAINTING, PAPERhanging, free estimates. 478-0992 evenings.

QUALIFIED PAINTER, COMbines good quality with rates that please the customer. 384-4246 9-5.

INTERIOR, EXTERIOR, painting, small repairs. Evenings, 477-2412

SEMI-RETIRED. QUALITY work. Albert Roberts, 388-5651.

FOR QUALITY WORK INterior and exterior. 28 years experience. Call 478-1254.

Paving

DRIVEWAYS, PARKING LOTS, tennis courts, subdivisions and patching. Free estimates. No obligation.
O.K. Paving Co. Ltd.
2840 Nanaimo St. 386-3414

VICTORIA PAVING CO. LTD.
652-4464 1779 Sean Heights
Driveways, parking lots, subdivisions and tennis courts. Free Estimates.

Plasterers

STUDDERS PLASTERING
& Stucco. Additions, renovations and repairs. 592-1668, 592-2111.

FRIEDRICH PLASTERING
and stucco. Patching specialists, older homes stuccoed. 656-2064.

COLEMAN PLASTERING
Quality lath and stucco. 478-9976.

STUCCO REPAIRS, LATHING, drywall taping, no job too small. 477-9498.

PLASTERING, STUCCO, REpairs, reasonable, 479-4779.

Plumbing and Heating

NEED A QUALIFIED, REPUtable, honest tradesman plumber? G. Cooper Plumbing and Heating. New, renovate, service, gas. 382-8644 24 hours.

JOURNEYMAN PLUMBER, experienced repairs, renovations, and new installations. Anytime 479-6817.

JIM MCGREGOR REPAIRS and alterations, apartment maintenance, OAP discounts. Guaranteed. 385-9239, 384-5320.

DAVID'S PLUMBING
Hot water tanks, drain cleaning, general repairs. 386-8881

REASONABLE RATE PLUMBer, 24 hour service. Free estimates, 477-5742.

D & S PLUMBING SERVICE, alterations and repairs. Reasonable. 478-0965.

REPAIRS AND RENOVATIONS, 20 years experience, low rates, 24 hour service. 652-5813.

PLUMBER, FREE ESTIMATES
479-1212

Refrigeration and Air Conditioning

BURNETT REFRIGERATION. Fridges and freezers serviced in your home. 382-4134 (24 hrs)

Roofing and Siding

T-LOK SOLID VINYL SIDING, 40-year Canadian guarantee, Good Housekeeping Seal, 5-year workmanship guarantee. 386-1934.

IRWIN INDUSTRIES. Solid vinyl siding, soffit 5" continuous gutters. Free estimates. 382-5154

PARKER JOHNSTON LTD.
1855 BLANSHARD. 382-9181
"Roofing Victoria Since 1935".

TAR AND GRAVEL AND ALL other types of roofing and repairs. 382-5412.

ROOFING AND RELATED CARpentry, 10-years experience. 386-1320.

Saw Sharpening

DON'T BUY ANOTHER SAW
EXCHANGE IT!
Instant saw service
Cost less than sharpening
CANDU SERVICE CENTER
2825 BRIDGE ST 386-1122

Sundecks

duradek™
Vinyl sundeck floor covering for new and old decks. Free estimates. 478-0641.

Tailors

LEATHERWEAR ALTERAtions, repairs, remodelling, cleaning and dyeing. Elley's Leather Fashions. 738 Johnson, 383-7834

OAK BAY TAILORS
Tailoring, alterations, ladies and mens quality leather alterations. 1826 Oak Bay Ave. 598-4131

BRITISH CUSTOM TAILORS
1311 BLANSHARD 383-2632

Tree Service

SPRAY NOW!
For leather jackets, lawn moths, dandelions, broad leaf weeds, aphids, loopers, caterpillars, all garden pests. Complete lawn and tree service. Green Thumb. 595-0104

SKIP'S TREE SERVICE
Fully insured
Professional work
479-5342

FALLING, LIMBING AND TOPping. Big or small jobs. Reasonable prices. Free estimates. Fully insured. Call anytime, 642-4112.

CUSTOM FALLING & TOPping. "Tree Specialists." Fully insured. 385-7013 anytime.

OLYMPIC TREE SERVICE
Topping, limbing, insured. 478-2850.

BIG WIND TREE SERVICE
Low rates 388-6115

ISLAND TREE SERVICE. LOW rates, fully insured, dependable. 386-3047, anytime.

Upholstery

ACE UPHOLSTERY
477-0455
Quality workmanship. European craftsman. Free estimates.

Welding

MCKAY WELDING LTD. ELECtric and Acetylene, cutting and fabricating, hourly and piece rates. 474-2014.

Window Cleaners

JACK'S WINDOW CLEANING, residential and commercial, free estimates. Call 383-3481.

TRADE THROUGH CLASSIFIED
DIAL 386-2121

38 TRAVEL

GOING TO MAUI
Kaanapali Beach

One bedroom units include all facilities. Special rates of $30 U.S. per day until Sept. 30 then $45 U.S. until Dec. 15th and $70 U.S. through till April 30, 1980. For information call 479-7117, days; or 382-7642 after 5 a.m. or weekends.

READ THIS
TIME SHARING.
A new and exciting proven concept in vacation travel. You can have your choice of over 300 luxury resorts worldwide, for an accomodation cost as low as $4 per day. How does Time Sharing work? Call me, for further details. Ron Cherwaty, 381-6644.

MAUI—BEACH FRONT
DELUXE 2 BEDROOM, FULLY FURNISHED CONDOMINIUMS. PLENTY OF RECREATION AND MILES OF SANDY BEACH. OFF SEASON RATES NOW AVAILABLE. BOOK EARLY. 383-4124.

DELUXE AIR CONDITIONED unit on Maui oceanfront. Sleeps 4. Available until October. Tennis, swimming pool, shuffleboard, etc. Available. $25.00 per day for two persons, $5.00 per day for each additional person. Phone 382-4218 weekdays.

MAUI
Off season rates. Deluxe 2 BR., 2 bath condominium across from sunniest beach in Maui. Book now for this summer and fall 477-3039, 383-9512

MAUI
Deluxe 2 bedroom fully furnished condominium located on a safe sandy beach.
OK Trucking Co Ltd, 386-3414

HAWAII — $449
Includes flights on Wardair, 14 nights, transfers, etc.
Western Canada Travel Service
729 Johnson 382-6160

ROYAL KUHIO WAIKIKI DEluxe condominium, 4-adults or family of 5 comfortably. Available October 1979 to August 1980. 479-2532.

WAIKIKI, ONE BEDROOM condominium, fantastic ocean view, available August 18th-November 18. 592-4659.

39 PERSONALS

CITY WATCHDOG RICHARDS Report #117. Congratulations go to Terry Spence for his CFAX Editorial of July 12th, regarding Downtown Streets. Excerpts from Terry's editiorial were "It's time that all levels of government seriously looked at how to deal with people who make a career out of hassling other people on city streets. ---------The police brought the situation upon us by using the vagrancy law as an excuse to put thousands of people into jail for short periods of time, when they were suspected of involvement in other crimes. That was a clear abuse of the law and the Federal Government did the right thing to stop it.-------I admit I don't know how the new law should be written, and I admit I don't know whether the city or the province even has the constitutional authority to write such a law, but I think we'd better find out. It should be a priority item." Your City's Watchdog agrees with Terry because on Saturday, July 7th from 10pm till around 3 am, Your City's Watchdog spoke to an elderly lady waiting for a South Fairfield bus just before Midnight, who said that she did not feel safe waiting for the bus in front of the Bank of Montreal. I observed Police Cars 2, 3, 4 and 12 driving up and down Douglas St until 11:40 but Your City's Watchdog felt that there appeared to be no evidence of police protection after this time. At 2:20 AM the Esquimalt Police Patrol drove slowly South on Douglas and returned slowly five minutes later going North. Then a Saanich Patrol Car drove slowly down Yates and turned North on Douglas soon after. It appears that after Midnight Victoria police protection on downtown streets is almost nil. Does the City Police have to call on the neighbouring Police forces for downtown protection? Therefore Your City's Watchdog feels that a Victoria Policeman should be on foot patrol on Douglas Street at least until 2 AM. If you agree with your City's Watchdog or wish further information regarding City Matters, please phone 383-6259 Your City's Watchdog, C. Joe Richards or write PO Box 154 Victoria. Postscript: After reading Saturday's Colonist Page—28, it appears to be unsafe to walk in Centennial Square after dark without police footpatrols.

THIS LADY IS POSITIVE there is somewhere an intelligent sensitive special kind of man, who's beautiful, still loves a good life, people, good fun, golfing, outdoors, enjoys most things moderately, capable of love and trust, sharing and caring, understanding and feelings, truly has something to offer, taken care of himself, made his mark and knows life is too short to waste alone. Fairly tall, late fifties or sixties. Would really like to hear from you. Only sincere answer please. Photo, will return. Victoria Press Box 635.

RESPECTABLE, HONEST, trustworthy. Attractive Englishman, 5'10", 178 lbs., trim, 48 yrs. visits Victoria on business once a month. Seeking a kind, considerate older lady, independent, with the spark of life. Someone sincere who enjoys her "special man" occasionally. Preferably older than he, age not as important as sincerity. No professionals please. He is most discreet, and not pushy by nature. Reply: Box 121, Port Moody, B.C., V3H 3E1.

HONEST, SINCERE, HUMANIStic, philisophical man 41 seeks adventuresome, affectionate, open, "young" lady with a positive love of life, independency, the outdoors, homemade music, sailing. Planning extended cruise. Prefer non smoker. Victoria Pres Box 639.

BUSINESS MAN, UNIVERSITY graduate, British background, sense of humor, mid thirties, non smoker, athletic, various interests. Would like to meet discreet lady for dinner, dates, theatre, dancing, picnics, etc. Write Victoria Press Box 538.

DESIRED - A SLIM OR TRIM open minded sensous woman in mid or late forties. Who likes to a little golf, walking, eating out occasionally, and is free to travel a bit, especially on weekends. Matrimony is not the object. Victoria Prss Box 637.

ANYONE WITNESSING THE accident on the Boulevard at the Beacon Hill Cricket Pitch, Sunday July 8th, approx 5 pm, where an elderly gentleman was knocked down, please contact Adrian Chaster, 388-4224 as soon as possible.

GENT, 37, WISHES TO MEET nature loving and cheerful lady, 25-35, without children, for permanent relationship. Please send phone number and picture to Victoria Press Box 567.

ACTIVE LONELY OLDER WIDower, financially secure seeks discreet friendly woman for occassional meeting for mutual pleasure. Reply in strict confidence to Victoria Press Box 598.

PETITE 52 YEAR OLD LADY wishes to meet intelligent and sincere gent between 50-65 for friendship. Victoria Press Box 626.

MALE 27, SEEKS FEMALE INterested in camping on Vancouver Island and Mainland. Reply with phone number, Victoria Press Box 641.

LONELY, DISTRESSED, DIScouraged? For assurance-encouragement, Dial A Prayer. 595-3635.

ETI CONTACT GROUP INFO AT ETICG, Box 268, Union Bay, B.C. V0R 3B0.

SOCCER
11 year old enthusiastic girls needs for soccer team. Phone 382-4536.

I HOWARD SNEADE WILL NOT be responsible for any debts incurred in my name as of July 9, 1979.

39 PERSONALS

WOULD SOME RETIRED gentleman with boat, take retired lady out for fishing? Will share all expenses. Victoria Pres Box 638.

WHY TALK TO YOURSELF - when you can talk to NEED, Victoria's Crisis Line at 386-6323.

ANYONE WANTING WHEREabouts of Ollie Cottam, write: Box 792, Duncan V9L 3Y1.

I AM GOING TO GREECE IN early September. If you want to come 595-6762.

WHO CARES IF YOU ARE pregnant? Birthright does. Phone 384-1431.

40 BUSINESS PERSONALS

LONELY???
And fed up with the "Plastic" type of people you've been meeting? Then take the first step to social happiness by calling us now!

PERSONALIZED DATING SERVICE
382-5122 382-4434
Serving Victoria and the Island
(See our T.V. ad on Channel 12)

TURNED DOWN
Have you been rejected for financing before? Phone now for a spacious, deluxe, 2 bedroom, 2 bathroom condominium (all appliances included). Financing is no problem. Your small down payment.
ROB ANGUS 474-2703
Office 595-2121

CAPITAL CITY REALTY
WELCOMES
ALBAN BOWES
To their expanding organization
CAPITAL CITY REALTY LTD.
100% OPPORTUNITY COMPANY

CAPITAL CITY REALTY
WELCOMES
DON BLUE
To their expanding organization
CAPITAL CITY REALTY LTD.
100% OPPORTUNITY COMPANY

CAPITAL CITY REALTY
WELCOMES
RUTH WILLIAMS
To their expanding organization
CAPITAL CITY REALTY LTD.
100% OPPORTUNITY COMPANY

CAPITAL CITY REALTY
WELCOMES
STEVE SALAGA
To their expanding organization
CAPITAL CITY REALTY LTD.
100% OPPORTUNITY COMPANY

CAPITAL CITY REALTY
CONGRATULATES
MRS. PAT FORBES
Top realtor for June.
CAPITAL CITY REALTY LTD.
100% OPPORTUNITY COMPANY

FASHION FOCUS
HAIR DESIGNERS LTD.
ANDRE, MICHAEL AND CHRIS are offering advanced classes in the newest cutting techniques. For further information, please call 385-3641.

TELEPHONE MESSAGE
Relay Service. $15 a month. Phone 384-7071

DON'T BE CAUGHT DRUNK
When the party's over we will drive your intoxicated friends and their cars safely home. 382-2123.

CLIVE SLATER HAIRSTYLIST is now at his Lake Hill Plaza Salon on Quadra, off the Keg in the Winery. Phone 479-8209. Looking forward to seeing you.

SUPER NATURAL
Teacup and card reading at FONDUE POT RESTAURANT 1100 Yates St. Phone 388-4468.

SEMI RETIRED GENTLEMAN with car will Chauffeur and handyman work. Victoria Press, Box 603

ROAN SOUND PRODUCTION. Tape Duplication, Recording Services, Weddings, meetings, etc. 384-6110.

FAST, ACCURATE TYPLIST. Manuscripts, correspondence, graphs, etc. 383-0254. Message 479-5701.

CARD READING IN DEPTH
Seventh Year 652-1765

MRS. PAYN-JONES, TRANCE medium, questions answered. 386-3603

GOING TO EDMONTON NEED someone to share driving and expenses. 598-6463, 595-1205.

PROFESSIONAL TYPING AND secretarial services. Prompt, efficient. Fairfield. 385-9546, 384-7071.

CONVERSATIONS UNLIMITED
Confidential appointment. Some Escorting. 479-0097.

LONELY? WRITE EMILY Quest Friendship Bureau. Confidential. PO Box 5220, Victoria.

FOOT TREATMENT, PHONE Monika at 592-1115 or 478-1245.

DEEP CARD READING, MEdium. Phone 381-5685

42 EDUCATION

TUTORING— PROFESSIONAL help by experienced teacher. French, math, new and old methods. 598-2331.

43 DANCING

SEE AD UNDER ANNOUNCEments for The Dance Village.

60 FUEL

PLANER ENDS (FIREWOOD) — $12.00 for pickup truck full — delivered. Saanich Lumber Yards, 385-2486.

ALDER, FIR FIREWOOD. APprox. 2 cords $100 or offers. 656-7062.

SPLIT ALDER, IMMEDIATE delivery. 595-2261.

QUALITY ALDER, $50 CORD, split and delivered. 478-4327.

KINDLING AND WOOD CUTtings for sale. Cheap. 384-4818.

ALDER CHORDS CUT AND DElivered. $45. 386-8907 after 6.

63 TIMBER

TIMBER WANTED
Standing or felled
Top Prices Paid
385-7013
GLACIER LOGGING LTD.
"The Professionals"

WANTED TIMBER
FELLED, BUCKED or STANDING
Fir, Cedar or Hemlock
Ideal Sawmill
Ltd. 385-0441

WANTED TIMBER
Standing or felled. Selective logging and bulldozing.
ELK LAKE TIMBER
658-5046

TIMBER LAND FOR SALE. 158 acres. $150,000 cash. 12 miles from Victoria, owner 385-1531.

65 BUILDING SUPPLIES

HOME LUMBER & Building Supplies
470 Ardersier Rd.
385-8711

Doors—Doors
Embossed Walnut
No. 1 Select H/C
Prefinished 1⅜" thick x 6'8" High
2'0" 2'4" 2'6" 2'8" 2'10" 3'0"
C/W Prefinished Edges
All Sizes Only $14.95

Pre Hung Units
Above units available prehung c/w 2 sets emb. casing and emb. jamb. Set Ready to Install.
Only $41.50

Louvered Bifolds
#1 Select Mahogany c/w hardware

	½ Louver	Full Louver
2668	$38	$34
5068	$74	$65

Duroid Shingles
210 wt. No. 1 Asphalt self seal. All colours in stock, per bundle. $8.95

INSULATION
FIBREGLASS
PRICE PER 1,000 sq. ft.

R12—4"	$145
R20—6"	$255
R28—8"	$345

GYPROC
Price per 1,000 Sq. Ft.

½" GYPROC	$115
⅝" FIRESTOP	$155
STUCCO WIRE	$32.95
PERMAX	$5.95

PLYWOOD D UNSANDED

4x8—⅜"	6.50
4x8—⅝"	10.50
4x8—¾"	12.95

SANDED FACTORY

4x8—¼"	7.95
4x8—⅜"	10.95
4x8—¾"	$16.95

LUMBER STD. & BTR. FIR

2x4—92¼ Pet stud	$290
2x6—92¼ Pet stud	$290

STD & BTR HEM

2x4—92⅝ [illegible]	[illegible]
2x6—92¼ [illegible]	[illegible]

Deliveries made anywhere on Vancouver Island and Gulf Islands. Before you buy compare our prices. For quality, service and guaranteed savings, phone:

386-3374, 385-8711

JUBILEE BUILDING SUPPLIES Ltd.
Try Us For Price On The Following
Insulation
Drywall
Stucco Wire
Duroid Roofing
Permax
Polythene
Jenn-Air
Merit Kit Cabinets
(Opposite Town & Country Next to MacDonald's Bakery)
574 CULDUTHEL RD. 388-5412

NORSECRAFT HARDWOOD Industries Ltd. 383-4233
NOW IN STOCK
RED OAK
NORTH AMERICA
ALSO: Open Saturday All Day
541 David St. 383-4233

Butler Butler Brothers Supplies
2046 Keating X-Road
652-1121

SIDEWALK AND PATIO SLABS

10x20x2⅜	$1.17 ea.
12x24x2⅜	$1.55 ea.
20x20x2⅜	$2.17 ea.

Ready-Mix concrete and Mortar 60 lb. bag $2.30
4x12x12 screen blocks 97¢ ea.

Clarke Doors Ltd
542 Hillside Ave.
386-8861
Replace your old front door with a new CEDAR or METAL ENTRANCE DOOR now.
HOME BUILDERS. We would be pleased to quote on your residential doors.
We also carry overhead garage doors in wood and metal
Installation and repair service available on all doors.

BOSSOM GLASS CO. LTD.
"OUR PRICES ARE LOWER"
382-3031 382-0222
SEALED UNITS
—Locally manufactured
—Custom sizes—7 Days Service
OPEN SAT., 9:30-1:30

SAANICH LUMBER YARDS

Picket Fence 3 ft. high, 50 ft. long, choice of pickets	$36.90
12'x20' Garage Roofing extra	$420.00
8'x10' Greenhouse 6'x7'6" Garden shed	$220.00
Work Bench materials	$ 14.00
Pram Dinghy kit	$ 57.00
5'x6' Compost box	$ 11.50
3041 Douglas St.	385-2486

REINFORCING
Attention Builders
We sell, cut and install rebar, rewire and mesh. Best prices: Free delivery on large orders. Days 652-1440, eves. 595-8166.

S.S. LUMBER, 6535 FORD RD, Duncan. Opposite Forest Museum, up Drinkwater Rd. 2nd road on right. "Special" ⅞ X 12" cedar bevel siding, $335. B.M. Phone 746-5041.

SLUGGETT & BROWN JOINERY
Wood Windows, Doors, Frames
526 DISCOVERY ST. 382-3011

CERTIFIED SHAKES, 200 square, ⅜X18". Also 150 squares ½" heavy, $50 per square. 112-723-7026

ROUGH CEDAR FOR SALE, special on fencing material. 642-4851.

6000 USED RED CHIMNEY brick. 477-3010.

24" HAND SPLIT TAPERED shakes, 477-4674.

70 MUSICAL INSTRUMENTS

SPECIAL SALE
FENDER FC10 Classic guitar $100.
DIA D05500 5 pce. drum outfit $525
Pamus 386-8475
CHARGEX—MASTERCHARGE
MUSICAL INSTRUMENTS
1108 Blanshard (at Fort) 386-8475

CLEARANCE
We are clearing out our PA system and guitar amplifier rental inventory at huge reductions. For details call:
NELSON'S MUSIC
1315 Government 385-9728

$28.00
Per month will put a piano in your home on our RENT TO OWN plan from
Gleeson Music City
HOME OF HAMMOND ORGAN
714 FORT 388-9632

ENERGY CRISIS??
NO WAY!!
We've got the power of the SUNN. Featuring an incredibly broad tonal range and the new "Tube Sound" C-mos FET over-drive. Lots of great used MARSHALL speaker cabs in stock. FENDER amp. heads clearance priced.
SOFT SOUNDS THE GUITAR SHOP
535 YATES ST. 381-5814

ALLISON PIANO
Unique Investment, Canadian Vintage piano, fully restored oak art case, complete mechanical restoration, guaranteed. Also restored Mason and Riesch player piano with rolls, written guarantees. Also several Grands. 384-3935.

ORIGINAL HAMMOND TONE-wheel organ. Absolutely top condition, $995 delivered anywhere in Greater Victoria.

PORTER MUSIC
775 CALEDONIA 382-9542
(Closed Mondays)
July and August
NEW PIANOS AT MODEST summer prices. For anyone and everyone in the family. Teacher and student will applaud the performance of the Kincaid Consola 70. Fine pianos since 1890. Priced from $1470. at SOUND OF MUSIC LTD., 1517 Quadra, 383-0239.

CASTLE MUSIC
Synthesizers, Keyboards, P.A., Guitars, Effects, Amps.
Fair Deal 477-7625

RICHARD DENZIL
PIANO TUNER—TECHNICIAN
Regulation, repairing, rebuilding.
388-9295

TRAYNOR GROUP II BASS amp, 2-15's 100w, covers, $450. Washburn accoustic guitar with case and Dimarzio PU, $200. 478-9752.

AMPEG V4B UNIVOX BOX, 412's. Gibson Les Paul standard, woodgrain. 4001 Akai reel to reel with Doby switch. Offers. 595-4639.

MUST SELL CONN MINUET Organ 544, $3500. Like new. Suitable for churches. Replacement value, $6500. 595-0131.

HAVE YOUR PAINO TUNED accuratly by an experience professional. Usng an ultra modern electronic methiod. 479-3902.

RED METALLIC SNARE drum, complete with stand and pair of drumstick; old harp, complete with keys. Offers. 652-1451.

McMUSIC IN HATLEY PARK
2244 Sooke Road 478-4622
Mon.-Fri. 10-7, Sat. 9-6

HALL-FAIRFIELD MUSIC CENTRE
728 FORT 385-3307

CHECK OUR GUARANTEE
CASCADE ORGAN and PIANO
In Hillside Mall 595-4124

FINE PIANO TUNING AND APpraisals. Phone Alan Lehmann, 478-7862.

BABY GRAND PIANO FOR sale. Mahogany cabinet and bench. 479-9882.

ALMOST NEW, OLDS AMBASsador trumpet. Offers. Call evenings, 592-9270.

RAVEN ELECTRIC BASS (Hofner copy). 15" speaker in cabinet. No amp. $135. 386-0293.

PORTABLE ORGAN WITH LESlie and Pre-amp, synthesizer, electric piano. 478-5205.

1968 GIBSON J45 AND CASE, mint. Mornings or late evenings, 388-4560.

UPRIGHT PIANO FOR SALE, 592-6063.

ARIA STRAT, 11 MONTHS OLD, good condition, $275. 479-1376.

FARFISA ORGAN, EXCELlent condition, $800. 479-5161.

WANTED: APARTMENT-SIZE piano, reasonable. 479-6343.

1887 DOMINION HARMONIUM Organ, plays well, $500. 383-1689.

BUSSANO VIOLIN HOYER. Call: 595-0192 evenings.

71 MUSIC TEACHERS

THE MUSICMETHOD, 1400 Blanshard at Johnson. Piano, organ, accordion, guitar. Phone Colleen, 382-8244.

PROFESSIONAL PIANO INstruction, in your home. Toronto Conservatory Grades I-X. 652-4343

77 MOTORCYCLES

NEW
HONDA BUYS

78 CB 125	$899
78 XL 350	$1,699
78 CB 550	$2,249

ALL '79
HONDA 400's
ON SPECIAL NOW
'79 HONDA 650
ON SALE NOW
SALE ON ALL
HONDA
TRAIL BIKES
125CC and UP
SEE US NOW FOR YOUR NEW HONDA AT
MULLINS MARINE
921 Yates St. D-5245
382-1928 382-4515

1979 HONDA CX500, DELUXE, extras, new, on Warranty. Must sell. 388-7977 after 5.

77 MOTORCYCLES

NEW
YAMAHA BUY

77 RD 400	$1,399
78 YB 100	$729
78 TY 175	$1,199
78 TY 250	$1,459
78 SR 500	$1,899
78 XS 500	$1,999

PLUS
SALE ON NEW '79 XS400
650, 750 and 1100 SPECIALS
All In Stock For Immediate Delivery
At
MULLINS MARINE
921 Yates St. D-5245
382-1928 382-4515

HELP!!
TOO MANY USED BIKES
OVER 50 IN STOCK
From 50CC to 1200CC
Many low priced street and trail bikes. Any reasonable offer accepted.
SEE US NOW AT
MULLINS MARINE
921 Yates St. D-5245
382-1928 382-4515

HWY. MOPEDS
45 m.p.h. Single and double seaters now in stock.
SOLO MOPEDS (German)
On sale this month from $399
COMPLETE PARTS INVENTORY
EXPERT REPAIRS
by meticulous mechanic
ISLAND MOTORS
B.C.'s Largest Moped Centre
385-3515 602 Esquimalt D1920A
Member Better Business Bureau

1977 KAWASAKI GT, 650, 4 cylinders, 13,500 km, silver metallic paint, mag wheels, new tires, Dunlop TT100, saddle seat, rear rack with backrest, new helmet with motorcycle gloves, crash bar. Excellent working condition, asking $2000 or best offer. 112-743-4357.

VICTORIA HONDA
Harley-Davidson
2851 DOUGLAS 386-8364
DL5854

1974 HONDA 750, MAROON, 20,000 miles, sticker to June 1980, 3 years records, May tune up, new rear tire and battery, passenger back rest and carrier. Torque headers, $1300 or best offer. 385-8406 after 7 pm.

1979 1000CC GOLDWING, 6500 km, Windjammer upper and lower fairing, crash bar, 2 full face helmets included. $5400 new, asking $4400. 381-5326.

PUBLIC AUCTION
Happy Valley Centre, Saturday July 21, 1 pm. Taking consignments now. 478-6293. See our ad under coming events.

1978 HONDA 550-4, 7,000 MILES, plexifairing, backrest, highway bars, luggage rack, $1800 or best offer, 382-0195.

1972 SUZUKI 250 X6, STREET bike, excellent shape, just tested. $550 or nearest offer. 384-3951 evenings.

1973 KAWASAKI 500, CLEAN, recent rebuild, new clutch, sprocket, chain, low mileage. Asking $900 or best offer. 385-9808, after 4:30.

1977 HONDA 750K WITH CARrier, backrest and crash bars, 19,000 miles. $1775 firm. Before 2 pm, 478-2290 (Goldstream area).

SACRIFICE. MUST SELL. 1979 Honda 250 XL trail. Like new, only 1400 kilometres. First $1500 takes. 478-1493

URGENT, MUST SELL, 74, 500 yamaha dirt bike; 69 Harley, police special, both rebuilt, 749-3749 after 9 pm.

MOTORCYCLE TRAILER, CARries 3 bikes, rack for boat, large waterproof storage box. Asking $525. 656-5875

78 SUZUKI GS750, 3500 KILOmetres, excellent shape. Header, low bars. Offers on $2800. 386-8349

1978 YAMAHA XS 1100. ONLY 5,000 km, Kirker header, new Continentals front and back. Drilled discs, $3800. 656-1879, after 6:30.

AMPRO MOTOCROSS BOOTS, size 9, hardly used, $40. Griffin helmet, Ironjaw, visor, $30. 477-8275.

1977 YAMAHA 650, ECONOMIcal, reliable, low mileage, perfect condition, with saddle bags, 386-1856.

1976 YAMAHA 750 CC. SHAFT drive. Windjammer. Trade for van, car, truck, or offers on $1600. 478-9627

1974 HONDA XL 350, IMMACUlate condition, 5,400 miles, carrying rack, plus two helmets, $950. C. Kelly 595-9575.

1973 SUZUKI 500, 9,000 MILES, bags, screen, etc. Good condition. $950 or trade for small car. 478-1560.

1974 HARLEY SPORTSTER with bitch bar and pegs. 15,000 miles. Excellent condition. 384-9753.

76 HONDA 750, 10,000 MILES, Windkutter Mark IV. Saddlebags, highway bar, shoei, ZG full face. $2700 or offers. 386-2415

Brooklands Motorcycles
HARLEY-DAVIDSON HONDA
937 Fort D6121 383-5926

TUNE—UP SPECIAL
July 14-20 Only
Any 4-cycl, $49.95 plus parts, any 2-cycl, $29.95 plus parts, mention this ad. We specialize in motor rebuilds. Free estimates by phone. H&R Motorcycle, 9752 4th St., Sidney, 656-3433. Open 9-9 Daily, 9-6 Sat. DI00110A.

73 YAMAHA 750, ONLY 7,000 miles, good condition, $950. 595-1633.

1978 HONDA 750-4 SUPER Sport, must be seen. $2500 or best offer. Phone after 6, 478-8881.

1975 HONDA C.R. 125, EXCELlent condition. $600 or offers. 384-5620.

1977 YAMAHA IT 175, 877 KM. Asking $850 or best offer. Tony 386-2136 or 384-1387

1977 CB 550K, WITH HELMET. Extras on already. Offers. 477-4251 after 5 pm

1975 VELO-SOLEX MOPED. EXcellent condition. $200 or nearest offer. 652-3103

1974 YAMAHA TY250 TRIALS, good condition, new sprockets and chain, $550. 748-9836.

75 400-4 HONDA, GOOD CONDItion, 1 owner. 15,000 miles. Asking $1400. 478-8076

1978 HONDA CB 400 T1, 3200 miles, like new, $1350 firm. 595-5635 after 6 pm.

1978 DT250 YAMAHA, SILVER black Enduro, 1000 kms. $1150. 595-7309.

1970 YAMAHA 350 R5, 17,000 miles, $500 firm. After 5, 598-3440.

77 MOTORCYCLES

GRIFFIN SUPERIOR FULL face helmet, like new, $75. 382-8612 after 7.

78 RM125, EXCELLENT CONDItion, $750, bell helmet included. After 5pm, 592-7937

1974 YAMAHA MX100, EXCELlent condition, $475. Phone 477-4442.

MINI BIKE, 5 HP. TECUMSEH motor, centrifical clutch, offers. 478-1397.

250 MONTESA, REBUILT motor, excellent running condition. $750. 652-3753.

1978 YAMAHA YZ125E, EXCELlent condition, hardly used, extras, $950. 477-1534.

1977 YAMAHA XS400, EXCELlent condition, 5000 miles, $1200. 478-0061.

1972 SUZUKI T250, REBUILT $500 or offers. 479-1537 noon-8pm

1977 YAMAHA XS 400, GOOD condition, low mileage, $1100 or best offer. 385-7148.

1979 MOPED, ORANGE, MOtorbicane, 175 KM, with helmet. $300. After 5pm 642-3507.

1976 650 YAMAHA, 12,000 MILES, excellent condition, asking $1650. Call 386-0125.

YAMAHA 250 ENDURO, OFF road, extras. Reasonable offers, 479-1755 evenings.

FOR SALE, 1978 BLACK cherry 80 cu in Harley Davidson, as new, 385-9700 after 5.

1978 HONDA XL125, STREET equipped, as new, low mileage, 1 owner, 479-2704 after 5pm.

HONDA MT250 ENDURO, EXcellent condition, offers. 385-4834.

LAID OFF, MUST SELL 1979 Yamaha 750 Special, trades accepted. $3000. 474-2893.

KAWASAKI Z1 28 MIL CARBS for sale. 383-2754 or 477-8921.

1972 YAMAHA XS 650, EXCELlent condition, very clean, $1175. 721-3517.

KAWASAKI
KZ 400
$1,799
(1978 Model)
$1,999
(1979 Model)
Both in stock at
FREDERICK MOTORS LTD.
616 Queens 383-0823
D-00834A

1977 YAMAHA XT 500 ENDURO, 2400 miles, 2 helmets, $1450 or offers, 386-6609, 474-1781.

1977 HARLEY DAVIDSON 1000 cc. Roadracing model. Black, with lots of chrome. 3200 kilometres. $3495. 479-0770

1975 HONDA 360T MOTORCYcle. Asking $900. 478-2666

MOTOBECANE MOPED, LIKE new, 800 miles. $425. Phone 384-4270 in am

72 YAMAHA 650 RUNS WELL, no tach or speedo, $700, 592-0589.

1976 HONDA 360T, 10,000 MILES, best offer. 477-5971.

77 SUZUKI PE250, GOOD CONdition, offers. 479-0695.

1978 HONDA ODYSSEY, AS new, $1200. 656-1879 after 6:30.

78 MOPED, HONDA NC50 EXpress, brand new, $375. 478-4217.

1977 YAMAHA TY 250 TRIALS. 658-5566.

1978 SUZUKI 400, GOOD SHAPE, low mileage, $1,100, 479-4915.

1978 RM80 C, IN EXCELLENT condition, $585. firm 382-5756.

74 YAM 500, EXTRAS, NEEDS minor repairs, offers. 386-8386.

'76 TY 250 YAMAHA, LIKE brand new, $1000. 474-1670.

MOPED FOR SALE
382-0020

78 BICYCLES

BRC SUBURBAN 5-SPEED, IN new condition, $100 firm. 592-7912 after 5.

LADIES 5-SPEED RALEIGH Sprite, light, kickstand, like new, $135. 477-4561.

GIRL'S 21" CCM AND 23" RAleigh pedal brake bicycles, 595-1959

WANTED: BICYCLE WITH 20" wheels for parts. 652-2237.

BOY'S 5-SPEED BIKE, GOOD condition, asking $40. 595-5273.

MANS CCM 3-SPEED BICYCLE, as new, $85. 598-2633.

LADY'S 3 SPEED RALEIGH bike, $75. 384-6819

21" MONSHEE 10 SPEED, EXcellent condition: Offers. 386-0326

80 BOATS and MARINE

CANAVENTURE
JUST ARRIVED! Truckload purchase of V170 and V160 outboard models. These well tried and proven hulls are built in Vernon using 100% hand lay-up method. Interiors are color co-ordinated, fastners are all rust resistant. Inspection and detailing are excellent. Come in and see these impressive new boats. Our prices on them will please you too!
Also Featuring New
BAYLINER
HOURSTON
GLASSCRAFT
MIRROCRAFT
JOHNSON OUTBOARD
VOLVO—OMC
STERN DRIVES—TRAILERS ACCESSORIES
AT
GIBSON
Powercraft Centre Ltd.
2520 Govt. (near Bay)
382-8291

DIESEL ECONOMY
COASTER 23
motor cruiser
NATIONAL Boat Sales Ltd.
2060 White Birch Road
Sidney, B.C.
V8L 2R1 Tel. (604) 656-3966
AND ALSO AT
False Creek, Vancouver

80 BOATS and MARINE

CAMPION PACKAGE DEALS

16' ARROW (COBRA)
—Deluxe model (Windshield)
—70 Johnson elec.
—1200 Road Runner
—"Very Hot"
—Factory List $6720
PACKAGE $5950

16' SEVERN
—Deep V Deluxe
—Camper top
—Walk through windshields
—Stern seats
—55 Johnson elec.
—1200 Road Runner
—Factory List $6972
PACKAGE $6150

17'6" ALERT
—Deep V Deluxe
—Camper top
—Walk Through windshield
—Stern seats
—70 Johnson elec
—1550 Road Runner
—Factory List $8044
PACKAGE $7150

19' SOUNDER HARDTOP
—Deep V Deluxe
—Camper Back
—Cuddy Cabin
—V berths, marine head
—100 Johnson elec
—2800 lb. Road Runner w/brakes
—Factory List $13,708
PACKAGE $11,900

PACKAGE DEALS INCLUDE: Life jackets (2), paddles, tie lines, fenders, marine battery, box, on-the-water sea trial.

bob whyte marine ltd.
SALES AND SERVICE
Corner Harbour and Resthaven
656-7286, SIDNEY
OPEN EVERY DAY
9 A.M. 'TIL 6 P.M.

Let's Go Fishing WITH MERCURY!
SUPER SALE '79

BRAND NEW
MERCURY 4.5 H.P.
$549
And Compliments of Mercury 1 case Mercury outboard oil!
"You'll probably never buy for less"

BRAND NEW
MERCURY 7.5 H.P.
$749
And Compliments of Mercury 1 case Mercury outboard oil!
"You'll probably never buy for less"

BRAND NEW
MERCURY 9.8 H.P.
$849
And compliments of Mercury 1 case of Mercury outboard oil!
"You'll probably never buy for less"

AT YOUR 1-STOP MARINE CENTRE
Mercury Marine
800 Cloverdale
385-1457

VAN ISLE MARINA
SAIL

23' COLUMBIA Sloop	$10,600
24' Gaff SLOOP	12,000
24' SWIFTSURE Sloop	13,900
25' TUMLEREN Sloop	13,900
26' THUNDERBIRD	5,000
26' ALBIN Diesel Sloop	24,900
26' SOLING	6,400
26' RAWSON Sloop	10,500
28' Custom Built SLOOP	12,500
30' CLIPPER F/G	19,000
30' IRWIN Sloop	32,500
32' Live-a-board	39,000
35' ENDURANCE	39,000
36' STEEL Motor Sailer	58,000
41' OFFSHORE Cruiser	55,000
42' SPENCER	78,500

POWER

24' TOLLY CRAFT F/G	10,000
24' WINNER F/G Comd. Bridge	14,900
24' EXPRESS Cruiser	7,000
24' SEA RAY	18,000
25' DIESEL Lifeboat (Live-a-Board)	4,950
25' CHRIS Craft	10,000
26' CHRIS Craft	11,000
26' TOLLY CRAFT—Wood	11,900
27' BAYLINER (1978)	29,900
28' FIBERFORM Comd. Bridge	25,500
28' CHRIS Connie	21,000
28' FAIRLINER	17,900
28' Disp. Cruiser	10,900
30' Ex Fish Boat	10,000
31' ENNO'S F/G	35,000
31' TROJAN C/B ESTATE	SALE
34' TOLLY Tri-Cabin	78,000
35' Diesel Disp. Cruiser	OFFERS
36' CANOE COVE	78,000
37' MONK C/B	43,900
38' Motor Diesel	69,900
38' CHRIS Craft	89,000
40' Diesel F/G Cruiser	92,000
40' MONK	43,000
42' STEVENS Twins	55,000
42' C.T. Trawler	139,000
44' MCQUEEN Express	69,900
46' Diesel Live-a-Board	49,500
51' Motor Cruiser—Twins	295,000
55' KINGSCRAFT	89,000

For these and many other fine listings please contact JOHN ALLEN at
VAN ISLE MARINA CO. LTD.
Tsehum Harbour Box 2130
656-1138 Sidney, B.C.

16' SILVERLINE
New 1978 model
120 Mercruiser I.O., 1,800 lb. Galv. EZ Loader. All deluxe pkg.
$8170

NEW
HONDA-MERCURY
OUTBOARDS
ALL AT
MULLINS MARINE
925 Yates St. 382-4515

McQUADES MARINE SUPPLY LTD.
1252 Wharf St.
388-4343

9' FRONTIERSMAN FIBERGlass car topper, excellent dinghy. First $300 takes. 721-5347.

CALKINS TRAILER FOR 17-20' boat, 3500 GVW, surge brakes, $1200. 382-5266.

80 BOATS and MARINE

PASSAGE MARINE

20' DOUBLE EAGLE
Hardtop, 215 Waukesha, I.O., F.W.C., galley, marine head, swimgrid, sounder, C.B., tandem, Road Runner trailer (galv.) $12,500

24' LARSEN
Express cruiser, 188 Merc I.O., F.W.C., C.B. radio, depth sounder, dinghy w/outboard, low hours. $15,995

24' SEARAY Weekender
Brand new 255 hp Mercruiser I.O. fresh water cooled, full galley, stand up heads, trim tabs, swim grid. $15,500

18' HOURSTON Glascraft
150 h.p. Merc. O.B., trailer. $6,995

15'6" HOURSTON Glascraft
50 h.p. Johnson, trailer. $3,795

14'6" K & C
80 hp Evinrude and trailer $2,495

15' VIKING Dory
35 hp Chrysler and brakes $2,495

21 STARCRAFT Chieftan I.O.
EZ load trailer $5,995

23 REINELL Sedan
233 Merc FWC $13,900

24' GREW HT
Twins and trailer $14,500

24' GREW HT
188 Merc FWC $11,900

24' WINNER Express
188 Merc FWC $14,500

MANY MORE TO CHOOSE FROM

SALES LOT SPACE AVAILABLE TO CONSIGN YOUR TRAILERABLE BOAT. CALL JOHN ROLAND
656-2580 or 388-5464, Pager 580
Passage Marine
at
CEDAR GROVE MARINA
Dealers for ZETA Boats
19', 24' and 28'

DJ YACHTS
NEW LOCATION
2530 Beacon Ave.
Sidney

POWER

18' DBL. EAGLE	8,895
20' FIBERFORM	4,900
20' Wood CRUISER	2,950
20' SKAGIT	4,495
22' CIRA 1920	9,795
23' BAY Skagit	11,950
24' BELLBOY	17,795
24' SEARAY	15,895
25' SANGSTER Marlin	15,495
25' ALBIN Dsl	21,895
26' C/B HOURSTON	16,495
26' TROJAN	17,500
28' PELAGIC Dsl.	38,795
30' MONK Express	19,995
30' CHRIS twin	15,895
32' WOOD Dsl.	6,950
55' KINGSCRAFT	78,495

SAIL

19' FRONTIERSMAN	2,495
21' CAT BOAT	OFFERS
21' NORTHWEST	8,250
22' CATALINA	8,895
23' CUB Sloop	6,450
23' PACESHIP	13,895
26' T-BIRD measured	5,895
30' NICHOLSON	37,995
35' Steel KETCH	38,995
41' OFFSHORE	49,950

FULL BROKERAGE SERVICE
BANK FINANCING
LARGE SALES DOCK
For these and other listings please call Joyce Omlid, Don White, Randy Boyle or Mike Barton 656-7333.

28' GLASS PLY
1977 Model, twin 233 Merc. on V-Drive, 10'11" beam, hyd. steering, Mercathode, VHF and CB, H and C presure water, shower. Rec. sounder, F/G dinghy, sniffer, stereo, outrigger poles, two heaters, tabs, 2 spare props. $44,500

27' CHRIS	$15,500
33' CHRIS Twin	$24,500
36' CHRIS Twin	$39,500
40' FEDERATION—Diesel	$69,500
36' SHEPHERD	$42,000

33' YORKTON
Perkins Diesel, all glass hull and decks, sleeping for 6, H and C pressure water, 2-way frig., kerosene stove, priced for quick sale $30,000

19' HUNTER	$4,950
26' T'BIRD	$5,900
37' IRWIN	$67,900
42' Steel SCHOONER	$22,000

CEDAR GROVE MARINA
Located on the Highway just before Swartz bay
656-2580
The Home for TOLLYCRAFT and ZETA in Victoria

SQUIRE & COOMBS
MARINE BROKERS
304 LAW CHAMBERS,
BASTION SQ.
DALEHURST — 37' West Coast Troller built 1963. New Chrysler diesel under warrenty. Fully equipped. May be seen by appointment. $130,000
LENITA — 34'8" A troller, diesel. Nice accommodation. Fully equipped. New survey. Offers
NIFTY II — 36' diesel troller, fully equipped, recent survey available. $92,000
BETTY "K" — 33'4" diesel troller, well maintained, well equipped. $70,000
ISABELLA POINT — 36.5 C licence X troller or will trade for property at Cowichan Lake. $32,000
34'6" 7 ton A licence $49,000
WANTED
"A" licence 5-6-10-26 tons. 20-30 ton packer, must be in good shape. 384-3363

VICTORIA BOAT MART
Some special values for summer cruising.

20' DIESEL Cruiser	$4,900
30' DIESEL Cruiser	$8,900
17½' HOURSTON, 75 Evin. and trlr., as new	$5,900
20' K & C, new Merc 470 FWC and leg and trlr.	$10,900
22' CALGLASS, 1975, Merc I.O. Offers on	$11,900
20' K & C 1978. Absolutely perfect. Offers on	$12,900
17' FIBERFORM, Merc 50 and trlr., all for	$3,700
25' CHRIS Mahog. Chris power ovhld. Asking	$11,900
30' CHRIS Seaskiff, twin inboards. Good value	$13,900
42' TWIN SCREW Diesel Classic. Rare chance	$34,500

ON SHOW READY TO GO
VICTORIA BOAT MART LTD.
453 Head St. 383-3324
Open 7 Days

PELAGIC
PACIFIC INDUSTRIES (1974) LTD.
a COMPLETE stock of
FIBERGLASS AND EPOXY MATERIALS
ZSPAR
MARINE PAINTS
428 E. Burnside
VICTORIA
386-1811 386-7814

150 HP GMC, 6 CYCLINDER Merc cruiser engine with manifold. $225. 1625 Pear St.

WANTED "C" LICENSE OR expiring "B" license. After 5 385-4396.

80 BOATS and MARINE

THUNDERBIRD YACHT SALES
WESTPORT MARINA
Next to Swartz Bay Ferry
2075 Tyron Road, Sidney, B.C.
656-5832
NEW and BROKERAGE boats
OPEN 9 a.m.-5 p.m.
7 DAYS A WEEK

WE ARE DINGHY SPECIALISTS
And carry the largest selection in stock in B.C. Davidson, Livingston, Galleon, Haida, Hawthorne, Sportyak and many others. Car-toppers, too.
ALL BAY MARINA
656-3167
2238 Harbour Rd., Sidney
(Open 6 days 8:30-5:30
Closed Mondays)

17½' DOUBLE EAGLE HARDtop, Deep V. 130 horsepower Volvo Penta IO, swim grid, new canvas, new Lowrance 3 range sounder, downrigger pads, hour meter, WS defroster, dual wipers, CB antenna. Dual steering, outboard bracket. New zincs and anti-foul. Only 840 hours. Will sell with or without new EZ Load galvanized 2600 pound trailer with brakes. Smaller trades considered, or best offer. 592-0613

ken prasing equipment
for Outboards
CHRYSLER, SEAGULL
934 Goldstream Ave. 478-9313

CANOE COVE
Yacht Sales
Open 7 Days a Week
656-5711 656-3918
Evenings, 652-4386

32' SUPER CRAFT
Cabin Cruiser, made in Hong Kong, Perkins twin diesel, beautiful teak interior, carpeted throughout, fridge, H/C water, propane stove, sleeps 6, many extras. Complete and ready to go, immaculate condition, $45,000. Boat house and mooring available Victoria. 592-1110, 595-5629.

LANDING CRAFT Sealander
Loading craft style, work or crew boat. 4 models. 1-8 ton loads.
Sealander Marine Corp.
119 Charles St., N. Van. 929-5451

23' BELLBOY SEDAN (APRIL 78). 188 Mercruiser. FWC. 85 hours on motor. Heater. VHF. Depth sounder. Immaculate. Major service and bottom repaint June 79. Replacement value $21,000. Asking $15,000. Would accept 17' boat, 50-70 hp. outboard, in part payment. Reason for sale: wife lousy sailor. 652-9019

'VHF' AT A PRICE YOU CAN afford. Special package including Regency MT25-25 watt transceiver, equipped with channels 6,16 and weather, fibreglass antenna and mount. Additional crystals may be added for 12 channel operation. All for $429.95. Queale Electronics Ltd. 1004 North Park St.

WANT TO SELL
Good used boats are in high demand. We have serious prospects who wish to buy in the 23'-45' size range. Please contact us. Gypsy Yacht Sales, 2270 Harbour Rd. 656-5591.

QUALITY, DEPENDABILITY and safety combined in this immaculate Surfer 24. Priced to sell quickly. This boat is loaded with extras - Trim tabs, two batteries. Fresh water cooled engine with heater, CB and depth sounder, etc. Used mostly for fishing. Asking $15,200. 477-6325

CB Units
40 Channel CB, noise blanking, LED readout, .8 microvolt sensitivity. Installation available. We service all makes.
B.C. SOUND & RADIO SERVICE
931 FORT 383-4731

BOAT TRAILER SPRINGS
See us for repair or replacement of yourworn or broken springs and fittings. LOGAN'S RV SERVICE, 650 Burnside East. 384-0213.

SUNTIME YACHT SHOP
Just arrived—the finest selection of nautical lamps on V.I.—for boat and home.
2403 Beacon, Sidney, 656-2434.

MOORING AVAILABLE, ½ price at Pedder Bay Marina. Honda outboard shift and throttle remote control assembly. 25 hp Kermath FWC 4 cylinder marine engine with 2-1 reduction, shaft, prop, instruments, like new. 478-4702.

1974 FIBERFORM EXPRESS cruiser, 24', new canvas, leg, trim tabs and fresh water cooling system. Full galley. Standup head. Swimgrids. Sniffer. Depth sounder and sportyak dinghy. $12,500. 388-3672. After 5pm 652-3894.

31' CLASSIC CRUISER, 1 1/8TH cedar planking on oak ribs, recent refit to mahogany interior and instrumentation, April 79 survey, sleeps 5, CB, sounder, 15 hp OB Auxiliary, clean and comfortable, all in good condition, $23,900. 754-2506.

23' BRANDLMYER, CABIN with standup head, stove and sink, inboard gasoline motor, motor and leg in good working condition. Good fish boat. Needs minor repairs on hull. Best offer. 479-8888 Monday-Friday after 6pm.

merCruiser
Cordova Bay Chevron Service
5144 Cordova Bay 658-5200

22' FIBERFORM, 302/188, FORD Wakasha, 3 hours on rebuild, galley pack, head, CB, sounder, compass, life jackets, tabs, full canvas, anchor pack, 7.5 Merc, dinghy and trailer. $9500. 112-748-4190 after 6.

DUE TO ILL HEALTH 1974 CT 41 Ketch, 4-107 Perkins diesel, 167 hours, complete with VHF, depth sounder, direction finder, radar, many extras. $92,500. Write R. G. Prokop, RR 1, Duncan, BC, V9L 1M3 or call 392-2111.

76 — 20' DOUBLE EAGLE 225 hp. Wakasha 400 hrs. F.W.C., tabs, sndr, ssb/cb, comp, spt lt, fg dgy, hrn, mtr brkt, 3 prps, 2 grnd tkl, 2 fl syst, gly pk, wrd dl bat, and much more. Exc cond $11,000. 723-6415.

WEST COAST TROLLER, 6.32 ton reg. A-licence, diesel, sounder, new pilot, extensively rebuilt and in good shape, must sell to buy larger vessel, $65,000. Write or view: Nortel TV, Winter Harbour, BC, V0N 3L0.

2 TRAILER WHEELS WITH new tires and bearing, axle included, Johnson control set, 1 shaft, Bushin for Clinker, Johnson electric starting box complete, electric switch complete, offers on all, 652-1451 anytime.

1974 24' SPORT BRIDGE excellent condition, fully equipped, with or without Ezee Load electric winch trailer. Asking $21,000. Phone 112-758-5296 or 112-758-7068.

15½' STARCRAFT, 150 HP Merc, 1973, completely rebuilt. Boat and trailer redone, built-in tank, stereo, good ski boat, many extras, really sharp and fast. $4600. 382-1460.

1978 20' K & C THERMOGLASS, 470 Merc. cruiser power, inboard/outboard, galley pack, loaded with extras, 216 hours. $11,800 or offers. 383-7081 after 5 pm.

80 BOATS and MARINE

HARBOUR MACHINE LTD.
CHRYSLER—VOLVO
Marine gas and diesel engines
Complete Propeller and Shaft repairs
One day service when necessary
Custom Machine and Welding work
31 Erie Street 383-6555

1975 2150 BAYLINER SKAGIT, command bridge, 190 OMC, trim tabs, swim grid, galley pack, head, anchor, sounder, dual batteries, spare prop, E-Z load trailer, asking $13,500. 479-3452.

46' "L" LICENSED DIESEL longliner, fully equipped and fishing. Hydraulics, radar, auto pilot, 3 radios, 2 sounders, loran, insulated hold, 16 skates. $65,000. 479-7481

ALBIN 25. VOLVO 3 CYL., FWC, diesel, Espar diesel furnace, sounder, swimgrid, etc. Very well maintained. $27,900. On display Gypsy Yacht Sales, 2270 Harbour Rd., Sidney, 656-5591.

HULL CLEANING
Good scrubbing and other diving services. Very reasonable prices. Call anytime, 642-4112.

Commercial Fishermen
For a fair price and fast results sell your vessel through Ray Mason 479-8822.

SKI BOAT
Beautiful 16' Cougar, 115 Evinrude, $5200. View at 3016 Harriet. 595-0584.

40' A LICENSE 10.47 TONS NET, troller, 10 years old, full electronics, currently fishing, $160,000 firm. 112-743-9601 (Cobble Hill) before 10am.

30' EX GILL NETTER, C LIcence, stove, sounder, CB, $7500. 34' ex gill netter, no licence, stove, toilet, CB, $3500. 112-682-3816.

REPLACEMENT OVER $10,000. 20' Apollo 140 HP OMC, compass, berth for two, EZ load trailer, moorage, $5,000. 385-9329 or 388-6275 pager 2991. No agents.

ELGOOD MARINE LTD
Marine mechanical installations and repairs. Ships wiring. Guaranteed work and reasonable rates. 656-3444.

EXCELLENT CONDITION, 1976 22½' Fibreform, recently hauled and serviced. Many extras. Sleeps 5-6. Super fishing and cruising boat. 477-9679.

14' PLYWOOD BOAT, FIBERGlass bottom, 2 downrigger brackets, 3 rod holders, CB antenna, Older 45 Merc outboard and trailer, $900 or best offer. 381-6305.

28' CHRISCRAFT CONSTILLAtion, excellent condition, boathouse kept, moorage paid to April 1st, 1980. $20,000 or best offer. 656-6205 after 6 pm.

18' HONDO SKI BOAT. 427 CHEV powered. Casale V drive. Loaded with extras. Custom trailer included. Must be seen. $8000 O.B.O. Phone 743-4382

PUBLIC AUCTION
Happy Valley Centre, Saturday July 21, 1 pm. Taking consignments now. 478-6293. See our ad under coming events.

17' FIBERGLASS OVER PLY boat. New tilt trailer, 65 HP Merc Elect and 5 HP Johnson, 2 tanks, full top, life jackets, extras. $2300. 478-5279.

1974 16' CALGLASS TRI HULL, walk-thru window, radio, tapedeck, speedometer, fenders, anchor, paddles, water ski, 50 horse Merc. $3500 firm. 479-6179.

FIRST CLASS FISHING VESsels for sale. For information on any boat in the fleet, call Ray Mason 479-8822.

15' GLASTRON D/V BOAT, 35 hp Evinrude, Holsclaw trailer, good economical fishing boat, $1800. 477-2445.

1977 18½' DOUBLE EAGLE, 170 Volvo, 280 Leg, in new condition, fully loaded. On heavy duty trailer with electric winch. 656-6285.

1976 BELBOUY 2120, K33 HULL, 188 Mercruiser, freshwater cooling, roadrunner trailer, Tandem axle, $13,500. 479-3127 or 479-7570.

14' PETERBOROUGH BOAT, sound wood, newly fiberglassed, $250. Boat trailer, mechanics special, $85. 383-1597.

18' CARIUS DESIGN WITH REbuilt Volvo inboard outboard and trailer, in good condition, $3100 or nearest offer. 652-5517, 652-2704.

HULL CLEANING
Competetive rates, plus light salvage, experienced, references. David, 479-6666.

NEW 11 GALLON GLASTEEL fast recovery. Hot water storage tank AC & engine coil hook up, for boat, $300. 386-9572.

1976 24' FIBERFORM COMmand Bridge, CB, depth sounder, standup head, sleeps 5, 188 Merc., trim tabs, FWC. Immaculate. 479-5531.

15' MCCULLOCH FIBERGLASS boat and trailer, $1100. 1971 40 HP Evinrude, needs repairing, $100. 642-3455.

1975 25' BAYLINER SARATOGA, dinghy, compass, sounder, CB, TV, cassette stereo, low hours. $14,000. 479-4864.

22' STARCRAFT, TANDEM trailer, needs work, $3500. 17' Silverline, 150 HP inboard-outboard, full canopy, $3500. 477-1502.

1975 24' REINELL CRUISER, 225-280 Volvo, fully equipped, many extras, immaculate condition. 112-723-8223.

16'7" K&C THERMOGLASS, 85 HP and 7 HP Mercury motors, with trailer. Excellent condition. Basement kept. 479-2674.

BOAT TRAILERS FOR RENT. 598-3393

WANTED GILL NET ROE LIcense and equipment. 112-926-8069 collect.

PASSAGE MARINE
New, used and brokerage boat sales. Dealers for Zeta boats, at Cedar Grove Marina.
656-2580 388-5464 Pager 580

BOAT LETTERING A SPEcialty. Phone Ken Warner, 652-2007.

IMMEDIATE CASH FOR 10 TON A licence or equivalent for 42' boat. 112-682-3816.

1976 20' DOUBLE EAGLE. ASKing $11,000. Saturdays and Sundays only, 478-8788.

A TONNAGE FOR SALE, 4 TON, 7 ton, 8 ton, 9 ton, and 10 ton seine licence. 112-682-3816.

19' FIBERGLASS CABIN CRUISer, full canvas, offers on $3200. 656-4756.

160 MERC INBOARD-OUTboard, complete, offers to $1500. 383-7779.

14' DEEP V, NEW 35 HP, AND trailer. $2850. 477-4319, 6-9 pm.

16' STARCRAFT, 55 HP MOTOR, trailer, full canvas, extras. $2750. 386-1482.

17' MOULDED BIRCH PLY boat with Roadrunner trailer, asking $700. 388-9781.

FARRELL FIBERGLASS, 32' 6 ton A + ground fish trawl. $95,000. 383-6404 or 478-8144.

WANTED
Small boat trailer. Willing to repair, phone 382-9369.

LADY LOMA II, 43' WHAL, 10 ton A license, 122-758-9597, 112-390-2254. Nanaimo

WILLIAM GARDEN-DEsigned Truant 33' sloop. Weekdays and evenings, 656-1465 or weekends, 656-3873.

LICENCED MECHANIC WILL repair Johnson and Evinrude from 2 to 40 HP. 592-3743.

1970 50 HP MERCURY, USED 90 hours, $850. 386-7076.

WANTED: 1-TON A FISHING licence. Phone 112-537-2449.

1976 9.8 MERCURY, GOOD CONdition; no salt, $595. 477-8035.

80 BOATS and MARINE

OUTBOARD MOTORS: 3 HP $200; 4 HP $275. Excellent condition. Must sell. 598-7666.

15 HP EVINRUDE AND SPARE motor for parts. 658-5172.

17' CEDAR DISPLACEMENT hull Daycabin boat. Marine inboard engine. $2000. 595-3830.

12' SMOKERS CRAFT, 20 HP Mercury outboard, life jackets, tanks, etc. $1100. 477-2485.

1976 DOUBLE EAGLE, 22' VERY clean, low hours, loaded. $17,000. 479-3428.

14' SCOT CANOE WITH PADdles and 2 hp motor. Like new. $650. 652-5517. 652-2704

FIBERGLASS 9' MINTO DINghy shells for sale, Phone 386-3832 after 6.

4 CYLINDER WAUKESHAW diesel motor, 2 to 1 reduction. See it run. Long shaft Seagull, good condition. Dinghy glass over cedar. 656-2503.

1975 9.9 EVINRUDE OUTboard, good condition, after 5pm. 477-6735.

35 HP CHRYSLER OUTBOARD. Controls and tank. Low hours. For repair or parts. $225. 478-5826

MERCURY AND CHRYSLER (new) remote control box and cable. $30 each. 479-7852.

16' REINELL, 65 HP MERC AND trailer. Will sell or trade for hardtop 18'. 479-0079.

15' BOAT, MOTOR, AND TRAILer. 1972 20 horse Johnson. Price $475. 479-4165

GAME FISHER, 5 HP OUTboard motor, brand new, 384-0397.

HEAVY DUTY TANDEM BOAT trailer, asking $2400 or offers. 5079 Lochaven Dr.

28' BOATHOUSE FOR RENT, Van Isle Marina. $70 per month. 383-4973, 656-0050.

23' CRUISER, REBUILT Volvo, full galley, many extras. $5000. 112-646-2067.

1975 24' LINWOOD VOLVO I/O and leg. Head, new top. $6600. 112-743-9165

10 HP JOHNSON, GOOD CONDItion on 14' plywood boat with trailer. $425. 652-5520.

14' WOODEN BOAT, 8' NEW wooden dinghy, oars, sell or trade. 479-6206.

NEW EIGHT FOOT CALLEgari inflatable dinghy from store display, $425. 652-9921.

SEAGULL SILVER CENTURY Plus, long shaft. Excellent condition. 595-0192 evenings.

NEW 40' FIBREGLASS CRUISer, needs finishing, power. Offers. 477-6833 evenings.

MARINE REPAIRS
Inboard gas diesel. Phone 656-0070 or after 5, 477-6288.

1970 25 HP EVINRUDE, REbuilt, new condition. 592-3743.

8' HYDROPLANE, IDEAL BOAT for summer use. $90. 477-4442.

TRAILER FOR 16' BOAT, ASKing $100. 479-0260.

18' BIRDS EYE FISHING BOAT $800. 598-4378

10' ALUMINUM BOAT FOR sale. $135. 382-4536.

8' ALUMINUM SKIFF, $175. 598-8757.

15 HORSEPOWER EVINRUDE, 1975 model. $700. 658-8472

3 STEP LADDER, $12; MEDIUM size ski belt, $5. 477-7158.

20' CRUISER, OUTBOARD AND tandem trailer for sale. 382-1049.

16' COBRA 125 JOHNSON, GOOD ski boat, $3000. 384-8790.

40 LB DANFORTH ANCHOR
382-0344

81 SAILBOATS

VICTORIA BOAT MART
Many, many, good boats in full running order ON SHOW and REDUCED to SELL this WEEKEND.

20' KITS Cruising Sloop, Johnson 6. Dac sails. Choice of 2 from $3,250
21' Full keel inbd Sloop, 1976, was $7,900 now $6,295
18' DAVIDSON Sloop Keel, all glass, Merc power. All as new $5,950
17½' SIREN unused all glass CB sloop. Dac sails. Trailer too. Try $4,250
28' DIESEL Motorsailer Cutter. Tough Westcoaster. $14,950
28' CAL Cruiser/Racer. Diesel 6 sails, refinished. Like new. $21,900
28' PATHFINDER diesel Motor sailer, new 1978, Value $24,500
30' ALBERG Atomic power, 7 sails. Classic, Skookum. $24,500
32' TAHITI Ketch, MD2, new sails, refinished, World Cruiser $28,000
37' NEW STEEL CUTTER. 1978 Yanmar 20, Combitronic, red. Offers $42,900

ON SHOW READY TO GO
VICTORIA BOAT MART LTD.
453 Head St., 383-3324
Open 7 days

GYPSY YACHT SALES
Select Sailboats On Display
TANZER 8.5. 1979. Yahmar diesel, shorepower, gimballed Shipmate stove and oven, sleeps 5, plus many extras. Priced far below the imports. $32,900
VENUS 28, Ketch. 1976. Albin diesels, eight sails, wood stove, dinghy, windlass. Very comfortable. $27,500

ALSO AVAILABLE

SPARKMAN-Stephens 45	$75,000
SEAWOLF 41	$84,900
GARDEN Pilothouse 35	$59,900
KENDALL 32 Atkin	$59,500
PEARSON 29	$23,500
MARTIN 29	$24,900
COLUMBIA 8.3	$31,900
RANGER 26	SOLD
T-BIRD 26	SOLD
PACESHIP 23	$12,900
CUB 23	$6,300
TANZER 22	$11,200

656-5591 2270 Harbour Rd.
Sidney

ROBERTS 22
1978 Fiberglass, trailerable, 9hp Volvo OB, three sails, force ten 3-burner stove, built-in cooler, chemical toilet in separate room, sleeps 4, 5'6" headroom plus pop top, custom teak interior, CB, sounder, dinghy, mooreage. $15,000 OBO. Many small extras. 721-3856, after 4.

MUST SELL
Crown 23 sloop, 3 sails, teak interior, stove, head, sleeps four, CB, anchor pack, boom tent, dinghy, pop top, 9.8 Evinrude, moorage, ready to go, $10,000. 385-9329 or 388-6275 pager 2991. No agents.

TIRED OF STEERING?
See our range of auto-pilots for sailboats 20'-45'
SAILTREND
Open 9-6, closed Sun./Mon.
1157 NEWPORT 592-2711

CYCLONE SAILBOAT
420 category, 13' fiberglass blue and white. Aluminum mast. Sails and lifejackets. Excellent condition. Comes on winch type blue trailer. 9" rim wheels. Tie down straps. Like new. $1700. 479-4052.

TANZER SAILBOATS
1979 Models on Display At
BOB WHYTE MARINE
Corner Harbour and Resthaven
Sidney 656-7286

C & C 30'. BETTER THAN NEW condition. Custom interior. Full race equipped, with 5 sails, Atomic 4-engine and 10-month moorage. Asking $39,000. 658-8936 after 5.

VICTORIA HONDA
OUTBOARDS for the sailor
7½ hp and 9.9 hp in stock
2851 Douglas 386-8364

SEA CHEST
MARINE SUPPLIES
656-6621
9732 1ST., SIDNEY

ERICSON YACHTS
Anglers' Anchorage Marina
933 Marchant, Brentwood Bay
652-3531

81 SAILBOATS

BARGAIN PRICE FOR LIGHT wood, Fireball with trailer. North main and jib. Mack Spinnaker. Paddle, bumpers, etc. $1000 or offers. 598-2173 9-11am. and 6-10pm.

18' MONK VAGABOND KEEL sloop, 6 hp Johnson, head, stainless steel rigging, red cedar hull, cabin and inlayed deck, 2 years old. $3500. 388-7835 or 388-7883.

20' VICACITY, SLEEPS 4, FOUR sails, roller reefing, jib furling, 6 hp OB, head, anchor gear, excellent shape. 384-4765 between 5-7 pm.

THUNDERBIRD, EXCELLENT condition, fully equipped, $5700, offers. Dry dock Canoe Cove (Blue hull) leave message on board or at 385-1625.

SAILS, SPINNAKER AND Genoa for 35' vessel, Horizon VHF, Seafarer depth sounder, brass clock and barometer. 477-0616.

WINDWARD 850
BRENDAN BOAT SALES
598-1543

NORTHWEST 21, 3 SAILS, NEW 6 horsepowr Evinrude, trailer, fully equipped for curising. $7,500. 384-7636.

SPENCER 42', IN EXCELLENT condition, ideal for racing, cruising, or liveaboard, for further information, call 388-9181.

TRADE COUNTRY HOME OR income property on San Juan Island for offshore cruiser. 206-378-2627.

CATALINA 22, SWING KEEL, full galley, Johnson 6 HP outboard, 3 sails. Cobble Hill 743-4789.

15' CRESCENT DAY SAILER, with trailer and moorage. Must sell. Asking $1,050. May be seen at Oak Bay Marina B29. 595-2615.

SAILS WELL, LOOKS SMART, sleeps 2. Must sell 16' Peirel with outboard, moorage, etc. $1900. 477-6164.

25' CORONADO, 4 SAILS, ENclosed head, CB, depth sounder, 6 horse outboard, 5'7" head room. $10,500. 477-6838.

CAL 25', DINETTE MODEL, new North sails, fully equipped for racing or cruising, must be seen. 658-1086.

1976 C+C 24. 3 SAILS; O/B; excellent condition; equipped for cruising. 112-731-9000 (Vancouver) after 5pm.

12½' REGISTERED PELICAN sailboat, sails and trailer, $1200. Phone 477-1463.

21' SAILBOAT FOR RENT TO responsible experienced sailor. 592-1132 evenings.

14' HOBIE CAT. TEQUILA SUNrise. Sail #25740. $2350 with trailer. 595-4136.

16' LAKE SAILER, TWO SETS of sails, spinnaker, $500 o.b.o. 382-3336.

CATAMARAN, MUST SELL, best offer. Phone 595-3974 after 5pm.

BUY FROM BUILDER. NEW, complete, 8' Sabot, $250. Complete Glen L10, $500. 478-1646.

CROWN 18, FIXED KEEL, trailer, inflatable dinghy. All first rate condition. 642-5577.

92 SPORTING GOODS

Robinson's

We Aim to Please
CHECK OUR PRICES

RIFLES: Midland bolt action 270 — 30/06 — 308, new, $216 — Sako 243 3x9x, $499 — Springfield 30/06, $199 — Park/Hale 30/06, $239 — Ruger 44 auto, 2¾x, $349 — Brno 22 Hornet 2½x, $294 — Whitworth 7x57 2½, $249 — Savage 22/20g O/U, $119. SHOTGUNS — Stevens 12g dble, $159 — Ithica 12g pump, $169 — Higgins 12g auto, $149 — Marlin 12g O/U, $199 — Win. Mod. 97 12g, $139. PISTOLS — Baby Browning 25 cal., $139 — Colt Cobra 38 spl., $169 — Hi-Standard 22 auto, $199 — All Rifle Scopes 10% Off. New stk. air guns. SEE THE LARGEST SELECTION IN TOWN FROM $16.95.
HUNTERS — DON'T DELAY
Avoid the Rush,
Get Your F.A.C. Now!!
Remember We Pay If For You
When You Purchase Your Gun
Full Gunsmithing Services
1307 BROAD 385-3429

INTERNATIONAL KNIVES

'GUN PURCHASE PLAN'
(2nd edition)
First With Free F.A.C.'s
NOW
'FREE GUNSMITHING SERVICE'
International Knives Ltd. will install Free of Charge, all scopes — butt pads and sling swivels on any guns purchased from us during July and August. Beat the last minute rush — prepare now and save.
REMEMBER
Trades accepted
Free Lay-a-way
SPECIALTY GUNSHOP
576 Yates Street — 383-2422
(across from the post office)

RIMPAC DIVERS Ltd.
Enter an underwater photography competition at Rimpac Divers. Judging of entries will be made at local level and prizes awarded. The winning photographs and slides will be entered in an international contest. Entry forms at the shop, 9818 Fifth St., Sidney, 656-6313.

PLAY-MOR RECREATIONS LTD.
Billiard Tables, Shuffleboards
Cues and Accessories
!Special-Foosball-Special!
Games Room Lights
517 KELVIN 384-3332

FRANK WHITE'S SCUBA SHOP
832 Fisgard 385-4713
Leaders in Diving Instruction
Fun with safety
Next basic course August 1st.

ARCHERY EQUIPMENT, Hoyt pro-medalist T/D. Bow with standard equipment and TFC's. Also Killian Chek-It sights, with micrometer adjustment and hooded drop pin. 382-6617

FOR SALE, MARLIN 3030 model 336 Bushnell 4 power scope with case and brass. $230. 55 5 lb Deermaster bow, $30. Between 1-5, 385-9449.

MEN'S RIGHT HAND SET OF Jack Nicklaus golf clubs, 1 and 3 woods, 3 to 9 irons, putter, bag and cart, $130. Golf shoes, size 10½, $15. 477-5876.

SCUBA PRO BACK BCP FOR singles or doubles. 3 pc console with 325 ft. depth guage, all new condition. 477-0281.

MEN'S ARCTIC WET SUIT, 6'1", 160 pounds. Fins, mask, snorkel and weight belt included. 386-1109.

4 X 8 SLATE POOL TABLE, new cloth, snooker and 8 balls, 5 cues and accessories, $600 or best offer. 479-9573.

WINCHESTER 12 GUAGE, model 1200, pump, 2¾" chamber, 30" barrel with vent rib, full choke, $200. 479-1043.

DRY SUIT, HOOD AND gloves, orange and blue, must sell. No reasonable offer refused. 385-2937 or 383-5123 between 5-9 pm.

92 SPORTING GOODS

TWO TENNIS RACQUETS FOR sale, 1 Donnay Fibrewood, 1 Wilson Chris Evert, offers. 477-7454.

GOLF CART TO PACK CLUBS, complete with battery charger. $125. 592-0415 after 4.

SMITH AND WESSON 357 MAGnum, model 27. 8⅜ barrel, like new. $375. 478-0183

3X9 REDFIELD HUNTING scope, asking $105. 721-3008.

CONLLEY COMP II SLALMON water ski, $175. 656-2662.

53" AND 62" SKIS. PAIR OF ADjustable roller skates. 595-1959.

93 CAMERAS, SUPPLIES and PHOTO FINISHING

bill's photo supply
DOWNTOWN at
1672 Douglas
383-7443
LANGFORD at
800 Goldstream
478-2712
2047 Oak Bay Ave.
592-3122

THIS WEEK
Featuring
A fine selection of filters, lenses, flash brackets, lens, pouches etc.

city photo
1227 Gov't.
385-5633
Olympus OM 2
$499
Less $40 Rebate

TAMERON 300 ADAPTALL, $200. Soligor C/D 78-210 Canon mount, new $525, offers on $350. 2X conve..., $13. 478-7165.

STUDIO LIQUIDATING
Hasselblad, Chromega, Bowens, Strobosol, custom cabinet, 8' sink and much more. 388-7485.

WANTED: CHROMEGA D-5 ENlarger, in good condition. Phone 383-8111 after 6 pm.

SPEEDGRAPHIC 3¼X4¼, mint, many extras, $375, offers. 477-2773.

DARKROOM EQUIPMENT FOR sale, $295. 479-0260.

BUSHNELL THREADMOUNT 200mm telephoto. Phone 477-4864.

96 RANGES, STOVES and FURNACES

ENTERPRISE WOOD COOK stove, 12' of 6" diameter stainless chimney, used 2 months, $650. 477-9654

ENTERPRISE GAS RANGES, wood and coal ranges, Franklin fireplaces. Showroom 537 Fisgard. Phone 385-2922 or 388-5881.

NEW GENERAL ELECTRIC 4 burner avocado green counter top stove. Complete with wall power cable. 21½x30½". $110. 479-3486.

SPACE HEATER (POT BURNer) with fan, complete with 55-gallon drum and stand. Good working order. $200. 595-7233.

GE TALISMAN ROYALE stove, 1½ years old, excellent condition, automatic clean oven. 658-8774.

ADMIRAL 24" RANGE, WHITE, oven never used; 18 mo old, $288 or close offer. 656-3450.

OLDER OIL FURNACE, EXcellent condition, 4 burner electric stove with grill, 598-4166

30" GIBSON ELECTRIC range, Coppertone, top condition. Phone: 478-5389.

MOFFAT 30" RANGE, EXCELlent condition, $175. 477-5411.

97 FURNITURE

TRADE-IN TIME
MATTRESSES
$25 on your old mattress
$25 on your box spring
WHEN YOU PURCHASE A NEW
Spring filled
MATTRESS or BOX SPRING

3'3" size, each piece	$169
Regular size, each piece	$189
Queen size, each piece	$219
King size, each piece	$289

Latex Rubber
The mattress that gives even support to all parts of the body, truly the most comfortable mattress of all.
MATTRESS or BOX SPRING

3'3" size, each piece	$199
Regular size, each piece	$249
Queen size, each piece	$289
King size mattress	$399

MATTRESS TOPPER PADS
ENJOY the luxurious comfort

Thick	Size	Rubber	Foam
1 in.	39x75	$27.25	$ 8.55
2 in.	39x75	$52.75	$17.25
1 in.	54x75	$37.75	$11.85
2 in.	54x75	$72.90	$23.65
1 in.	5x0	$44.65	$14.00
2 in.	5x0	$86.50	$28.00
1 in.	King	$58.50	$17.75
2 in.	King	$112.35	$36.40

IMMEDIATE DELIVERY
Open Fridays 'til 9 p.m.
EASY CREDIT terms available
Gregg Furniture
"The quality furniture store — where you can see how it's made"
2300 DOUGLAS 388-7365

2 PIECE SECTIONAL, APRICOT nylon, pillow back. Sofa and chair, tropical print, pillow back. Chrome and glass rectangle dining table and 4 green cord chairs. Misc. modern end tables, shelving, coffee and end tables. Phone for viewing at Laurel Point, 2-5 pm, Sun and Mon. 382-9695.

6' ONTARIO PINE HARVEST table, $200. Four maple hardback chairs, $25 each. Two corner cupboards, $35 each. 6' wooden bench, contoured, $60. Treadle sewing machine base with table top, $50. Antique brass Belgian oil lamp, $50. Call 652-3375.

ESTATE SALE
Elegant mahogany living room suite, including coffee table, 2 side tables and shelving unit. All part of set. Never been used. Replacement value over $3000, asking only $1950 for quick sale. 474-1720.

MODERN STYLE COUCH WITH attached end tables. Wood laminated coffee table. Wood laminated kitchen table with one leaf and 4-chairs. All in fairly good condition. Best offer. 477-4552 after 6 pm.

LARGE GOLDEN WICKER DINing table, 54" diameter with 4 matching wicker captains chairs, almost new, worth $800, must sell $500 or close offer. 595-3962, 595-1429.

QUEEN SIZE BED, 5 AND 6 drawer dressers, end table, $300 or will sell seperately, 4 drawer desk, $50. Work table, $15. 3-piece coffee table set, $150 or offers. 384-2963.

5-PIECE BEDROOM SUITE, French Provincial. White with yellow floral design. Queen size Restonic boxspring and mattress. Purchase price $2900, sell for $1500. 385-6548.

READY TO ASSEMBLE PINE furniture, living room, dining room, bunk beds, shelf units, pottery, unique gifts. Monastery Furniture, 942 Fort St., 383-2431.

EXQUISITE SUITE FROM Scotland, constructed of golden elm, consisting of 8 chairs, 6'X3' dining table, loveseat, and 2 armchairs. $1250. 388-6381

BED CHESTERFIELD, GOOD condition, $100. 385-0407.

97 FURNITURE

VILAS CHESTERFIELD AND chair, 6 drawer walnut dresser with mirror, drop leaf desk with three drawers, blue rocker. 592-4247.

MOVING OUT OF TOWN, everything must go, furniture, appliances, waterbed. Call 652-2873.

DOUBLE BED, BOX SPRING and mattress, walnut head and footboard, excellent condition. 383-6828.

SINGLE BEDS, RECLINER, coffee table, 2 end tables, upholstered rocker, sofa chair, plants. 477-7793.

QUALITY CHESTERFIELD suite, $700; two occassional chairs; two end tables; Indian rug. 592-4204.

DINING SUITE, ROUND COFfee table, oak table (desk), chests of drawers, etc. See ad under Garage Sales. 477-4561.

OLD OAK CUPBOARD (HOsier), stained glass doors, enamel breadboard, $435. 477-7366.

BRITISH INDIA CARPET, 10x14, excellent condition, $550 cash. 652-2770.

ONE BLUE COUCH, GOOD CONdition, with chair, $75; one Tiffany lamp, solid gold color; two small wooden chairs. 382-8587.

BEAUTIFUL DINING ROOM suite, hutch and buffet, oval table with 6 chairs, walnut finish, lamp. Between 5-6pm. 388-9418.

CHESTERFIELD AND CHAIR, brown nylon brocade, (Flexsteel), immaculate condition, $325. 595-7381.

CUSTOM BEDS, CAPTAINS, $120, mates, $115, mates bunks, $150. 479-7400

RESTMORE WING BACK 2 piece chesterfield suite. $325. 477-9216

BROWN TWEED CHESTERfield suite, good condition, offers on $200. 385-6663.

BROWN CHESTERFIELD suite, $250; oval, arborite table, four chairs, $95. 388-7354.

SKLAR FLORAL DESIGN, 8'7" chesterfield and chair, good condition, $200. 595-0877.

FOR SALE: SINGLE PEDESTAL desk with laminated veneer finish, $25. 592-6555.

BED CHESTERFIELD, matching swivel rocker, recliner chair, offers. 385-0726.

VILAS LOVESEAT AND swivel rocker, excellent condition. 384-4548 after 5.

LARGE BENTWOOD ROCKER, excellent condition, $150. 478-5959 or 478-1421.

WALNUT DOUBLE HEAD AND foot board, metal springs, and mattress, $75. 592-7360.

1979 QUEEN SIZE WATERBED, sheets and pillow cases, $500 firm. 383-4252.

RECLINER CHAIR. NEW. 3-POsition. Brown naugahyde. $95.00. 385-5020.

KING SIZE BED, EXCELLENT condition, extra firm, $225. Phone 477-7366.

SPANISH STYLE COFFEE table plus 2 hexagon, as new, $200 firm. 479-4659.

OAK DROP LEAF TYPING desk and steno chair, reasonable. Stone crocks. 477-4402.

CHESTERFIELD SUITE, FLOral design in coppertones, made by Tynan. Asking $150. Lazy Boy chair, needs reupholstering, offers. 658-8331.

COFFEE AND END TABLES, drapes, telephone table, Bissell sweeper. 598-7153.

COUCH, 8' LONG, AND CHAIR. Too large for my studio. Good condition. $125 firm. 382-2445.

BROWN COUCH AND CHAIR, good condition, $80. or best offer, 656-2837.

DESPERATE MUST SELL. King size bed. 2 end tables. Coffee table. Oil picture. 385-0634.

48" BOX SPRING, MATTRESS and legs, as new, $50. 479-5392.

LOVE SEAT AND CHAIR. BEDroom suite. Phone 386-3745.

HIGHBACK SOFA AND CHAIR, brown plaid, offers. 385-9547.

LOVESEAT AND CHAIR, green and rust brocade. 479-3240.

UNIQUE NEVER BEEN USED mineral oil lamp. $150. 477-9853.

DINING ROOM SUITE FOR sale. 382-0020.

MAPLE BEDSTEAD, $100. 479-4956.

TWO LOVESEATS FOR SALE, very good condition. 595-1540.

SIMMONS HIDEABED, $175. 382-9804 after 6

HIDE-A-BED, 388-6275 PAGER 877 anytime.

ANTIQUE CHEST OF DRAWers, $100. 479-4317.

CAPTAIN'S BED, DARK brown stain. 479-2604.

98 TV. STEREO, RADIO SALES and SERVICE

5 YEAR WARRANTY
1979 20"
ELECTROHOME
COLOR TV
RENT TO OWN
AS LOW AS $22 per month.
NOTE: Rent to own available for any size, any make.
ALSO — we rent color TVs $25 per month — $10 delivery.
CITY CENTRE TV
OPEN 10 A.M.-9 P.M.
6 DAYS A WEEK
477-6971
Next to K Mart in the Mall

RENT OR RENT TO OWN
TV and Stereos
and MICROWAVES
• microwave • color TV • stereo
homark
• rentals • service • sales
"Home of the $10 service call"
SPECIAL SUMMER RATES
COLOR TV's FROM $15
381-5622
27 W. Burnside
10-9 P.M. 6 DAYS A WEEK

EXCELLENT CONDITION color tv's, $145, black and white, $45. With guarantee. 383-8774.

PROLINEAR 200 SPEAKERS. Worth $330 each new. Asking $300. 382-4535.

COMPLETE STEREO SYSTEM, 120 watts RMS, turntable never used. $395. 382-3420 after 8 pm.

GOOD STEREO, AKAI AMPLIfier, EDS turntable and speakers. $350. 385-8128

PHILIPS CASSETTE, MIKES, and speakers for sale. $100. 382-5036

JVC PORTABLE TAPE DECK, KD-2 with tapes, reasonable. 384-3595.

26" ZENITH CHROMACOLOR console TV set in excellent condition. $275 or offer. 385-7278.

WANTED; USED PAIR QUAD Electrostatic loudspeakers, mint condition. Call: 388-7366.

98 TV. STEREO, RADIO SALES and SERVICE

$10.
Homark now features the $10. in-home service call for stereo and televisions. Call 381-5622
Homark Sales Ltd.

BUY YOUR TV NOW WHILE clearance prices are at their lowest — Choose from Zenith, RCA, Sylvania. Example 20" Sylvania, $478; 20" RCA, $498; 20" Zenith, $549. Butler Brothers TV Sales and Service, 1724 Douglas, 383-6911.

HELP
Too many color TVs taken in trade. Come in — make an offer, CITY CENTRE TV, next to K-Mart in the mall, open 10-9 p.m. 6 days a week.

GD ELECTRONICS
Midland S.S.B. 40 channel, $189.95
We install all mobile equipment
4087 Quadra 479-2443

TRADE IN YOUR USED COLOR TV's now. Electron TV Sales and Service. 102-1551 Cedar Hill X Rd, beside Garcias, Cedar Hill Shopping Center.

STUDIO, COMPLETE, COMPACT. TOP BROADCAST STANDARD. CASH ONLY. $2900. FREE MIXING COURSE. 479-8921.

25" USED COLOR TV'S. CLEARance from $99.95 and up.
ATLAS STEREO AND TV
763 Fort St 385-2712

TWO KENWOOD KD-500 TURNtables, with SME type II tonearm. Offers on $450 each. 598-8759 days

ELECTROHOME 26" COLOUR, cabinet model, will sell or swap for stereo equipment. Offers, 388-7454.

3 YEAR OLD SEARS STEREO system am/fm, 8 track, phono, headphones, mike and cabinet included. $120 or best offer. 598-2745.

FOR SALE, STARDUSTER ANtenna with RG8 coax, also, CB with power supply. Will sell separately. 382-4742.

ADMIRAL TUNNEL REFLEX sound system with Hitachi, D-2310 stereo tape deck with turntable, $300. 595-7204.

GENERAL COVERAGE REceiver, T&C GPR-90, with accessories, also Heath kit frequency counter, IM-4100. 479-0527.

TWO EPICURE SPEAKERS 3' high, $125. 385-0918.

20" ZENITH B&W PORTABLE tv, good condition, $60. 595-7907.

99 GROCERIES, MEAT and PRODUCE

North Douglas Delicatessen

N. Zealand Edam and Gouda	1.79 lb.
Canadian Mozzarella	1.79 lb.
N. Zealand White Cheddar	1.89 lb.
Cooked Imported Ham	2.69 lb.
Salami and Hot Pepperoni	1.69 lb.

Open Tue.-Sun. Closed Monday
3891 Douglas 479-1827

WILLIAMS
QUALITY MEATS 795 FORT ST.
384-0525 — 384-0526
GRADE "A" FREEZER BEEF
Sides $1.69 Hinds $1.99
Full Baron $1.89
Weight loss in cutting, boning & trimming will increase the price per pound.
Chargex Accepted

BEEF
Grade A steers. Cut to your specifications. Sides $1.59 lb. Hinds, $1.95 lb. Pork, Alberta grain fed, $1.09 lb.
Weight loss due to trimming and boning increases price per pound. 100% fully guaranteed.
Red Robin Foods
John, 652-4921 or 478-6233

SIDES OF BEEF $1.59 POUND,
Sides of pork $1.09 pound,
Cut - Wrapped - Frozen
Weight loss in cutting and trimming will increase the price per pound.
CUSTOM CURING & SMOKING
Dutch Deli' and Meats Ltd.
Retail and Wholesale
Phone 478-2626

SAVE MONEY, BUY MEAT IN Sooke. Grade 1-A steer meat. Sides, $1.49 pound. Fronts, $1.18 pound. Hinds, $1.89 pound. Grain fed pork, 98¢ pound. Lamb, $1.85 pound. Cut, wrapped, frozen. Price per pound increase due to trimming, etc. Old Country Meats, 642-3950, Sooke.

U-PICK CHERRIES
Choice Lamberts, corner Tanner Road and Pat Bay Highway. No children under 12, minimum 8 pounds, 50¢ pound.

LOGAN BERRIES
#1 crate berries, jam wine berries in 5 lb. and 10 lb. plastic bags. 652-2046 9am-8pm.

DRYING IS CHEAPER
easier, preserves more nutrients than canning or freezing. For information on home dehydrators, call The Grinder 479-9933.

LOGANBERRY U-PICK
Highcroft Farm, 6081 Old West Saanich Rd. 652-3363. 55¢ a pound over 10 pounds. 8 am-8 pm, Tuesday.

LAST CHANCE FOR GOOD strawberry picking. 8-4, no children, not on Sunday, 6432 Pat Bay Highway.

ALBERTA GRAIN FED BEEF
Information phone Bob. 381-6621.

CANNING TOMATOES. PHONE 479-1338 between 10-6 p.m. not Sundays.

20 LBS. TOMATOES, $6. 3965 Shelbourne St. Between 4am-4:30pm.

LARGE CANNING TOMATOES, 20 pounds for $6. 6432 Pat Bay Highway.

SAANICH ORCHARDS
U-pick cherries, 55¢ per pound, from 10am-5pm daily. 652-2009.

FRESH NEW CROP, B.C. freestone peaches and apricots, available shortly; 383-1233.

LOGANBERRIES, READY picked, orders taken, phone 652-2041 2-8pm.

RASPBERRIES U-PICK, $1.00 lb. Picked, $12. for 9 lbs. 6459 Welch Rd. 652-1525.

TOMATOES, AVAILABLE NOW. Call 652-1728.

RASPBERRIES, $9 PER FLAT. 658-8875

100 MISCELLANEOUS FOR SALE

USED WOOL RUGS, FLORAL and oriental patterns, reasonably priced. 383-0243.

CHEST FREEZER, TWO years old, like new, 18 cu. ft. $300. Phone 385-1947 after 5.

ZERO CLEARANCE FIREplace with chimney, 36" box. $350. Phone 478-5807.

GREEN GOLD DAVENPORT chesterfield suite, $175; RCA stereo console, $150. 385-6130.

CHILDRENS SAND BOXES, 4'x4'x8", with sand, fitted lid, $22, delivered. 383-0974.

APARTMENT SALE. MOVING must sell everything. Cheap. 385-1790.

BARBEQUE, $10; 20" BLACK and White TV, $50; Phone 721-5038 (Gordon Head).

BLUE AND MAUVE-LINED drapes, cover 24 feet, $125. 388-7354.

SAVE OIL, WOOD BURNING fireplace, phone 479-7710 between 3-8.

100 MISCELLANEOUS FOR SALE

SUPER
Pre—Inventory
FLOOR SAMPLE
CLEARANCE!
Chesterfields, chairs, loveseats, bedroom suites, mattress and box units, dining room suites, kitchen sets, coffee and lamp tables, wall units, bunk beds, mates beds, cedar chests, assorted headboards, table lamps, many odds and ends too numerous to list in this ad.
Also
Speed Queen washers and dryers, micro wave ovens, freezers - Gibson dishwashers, refrigerators, ranges - RCA 26" console and full range of portable colour televisions.
Our stock is priced to sell quickly
We rather sell than count it
Clearance Sale Hours, Tues - Sat, 10 am to 6 pm, Sun 12 noon to 5 pm.
(Closed Mon)
COLWOOD-LANGFORD
Furnitureland
Its worth a drive out to
1610 Island Hghwy
(Farmers Market)
Telephone 478-1921

LADIES....
We will sell your "quality" used Fashions, Shoes and Handbags. Everything MUST be in immaculate condition please.
Do drop around and see our selection of Summer Fashions supplied to us by our clients on a consignment basis.
Repeat Performance
2027 Oak Bay Ave
Located in the Oak Bay Mall
"LOOK for our yellow sandwich board sign."
11 AM-5 PM (TUES—SAT)
PHONE: 595-5432.

INTERNATIONAL KNIVES
ATTENTION KNIFE COLLECTORS!
Here is your chance to own a completely unique hand-engraved knife.
GEORGE SHERWOOD, A Master Engraver and Scrimshaw Artist of International Stature, has engraved for INTERNATIONAL KNIVES a selection of our Finest Knives including Gerber, Kershaw, Al Mar, Schrade and many more.
A RARE OPPORTUNITY FOR KNIFE COLLECTORS AND ENTHUSIASTS ALIKE!
574 YATES 383-2422
(Across from the Post Office)

KILSHAWS
1115 Fort St.
AUCTIONEERS and APPRAISERS
Antiques and Modern Furnishings
384-6441

9 PC SOLID WOOD DINING room set, $599.95. Deluxe 4 pc living room set, $899.95. Coral sofa and love, $599.95. Colonial sofa and chair, $419.92. Vinyl sofa and chair, $139.96. French Provincial occassional chair, $148.88. Spanish style arm chair, $58.88. Utility cabinet, castors, $194.95. Mr. and Mrs. dresser with mirror, $127.50. Bissell rug shampoo master, $9.88. Hairdryer, $9.95. Frigedaire automatic washer, $99.95.
The Traders
388-6264 715 Finlayson
Open nights 'til 9 p.m.
Sat. 'til 6, Sun. 12-5

Vacuum Cleaners
Nearly new and reconditioned from $25.00 guaranteed. Current models always available: Compact, Electrolux, Filter Queen, Kirby, Hoover, Sears-Kenmore, Eureka, Lewyt, G.E. etc. Power nozzles adapted to any machine. Repairs every brand. Trades welcome. Top of line Built-ins - $325.
Mister Sweeper, 906 Esquimalt Road (at Head), Colwood Corners Mall next to Highway Supermarket. 386-3717, 474-1011.

ATTICA
720 MARKET ST.
WE BUY!!!
WE SELL!!!
ANTIQUES, OLD FURNITURE, OLD PLUMBING, DOORS, WINDOWS, STAINED GLASS
(or) WHATEVER
382-4214

ROOM DIVIDER, BEAUTIFUL tall four panel, $185. Old walnut bedroom suite with double bed spring and mattress, $365. Couch and chair, beige fabric, $75. Walnut liquor cabinet with slide out shelf and lock, $90. Foot stool, Cabriolet legs, $55. Teak large dining table, $115. Older Singer electric sewing machine, $65. Filing cabinets, legal and letter size, $55 to $95. Typewriters from $35 to $185.
Steptoe & Son, 434 Kingston
383-1689

NEW AND USED
For a good selection of new and used furniture and appliances at reasonable prices, see us before you buy.
Pandora Furniture
1050 PANDORA 383-6319

BLANSHARD AT VIEW
INTERNATIONAL WATERBED (VICTORIA)
386-8858

100 MISCELLANEOUS FOR SALE

MATCHING END TABLES, $75. Matching table lamps. Signed water colour, $60. Scatter rugs, $140-$180. Walnut dinette table, $50. Chesterfield and chair, $200. Walnut coffee table, $85. Double pedestal desk, $150. Antique games table, $150. Double headboard, $65. 6-string guitar and case, $50. Table saw, 8" Rockwell, $140. Painted maple writing desk, $75. 8-piece Mahogany Duncan Phyfe dining room suite, $700. 595-4618.

APPLIANCES
Largest selection of completely reconditioned appliances with 6 month warranty; refrigerators, ranges, washers, dryers, dishwashers, etc. Also, guaranteed quality refrigeration and appliance repairs available. In business locally 10 years. Peter's Appliance Repairs. North East corner Trans Canada and Millstream. Open 7 days. Most evenings.

Ken prasing equipment
For Lawnmowers
TORO LAWNBOY
934 Goldstream Ave. 478-9313

Wosk's
WE TAKE TRADES
1810 STORE 385-8781

SAVE $ $. BUILD FURNITURE and wood projects at TOOLS'N SPACE. The fully equipped hobby, woodworking shop for handymen and women. Novices welcome. FREE ORIENTATION SESSIONS covering wood selection, project design, equipment use and safety. Open Mon.-Thurs., 10-10, Fri. and Sat. 10-6. Call or visit today. 383-9600, 338 Catherine St. (at Esquimalt Rd)

USED APPLIANCE PARTS
Large selection used major appliances and refrigeration parts including stove elements. Also, we rebuild ours or your; timers, water valves, motors, transmissions, etc. and do lawnmower repairs, gas or electric. Peter's Appliance Repairs, North East corner Trans Canada and Millstream, open 7 days, most evenings.

CHAIR FAIR, OVER 100 smaller dining and bedroom chairs on sale in our Driveway. Solid oaks, walnuts, mahoganys, etc. Many Victorian and Edwardian, $19.95 and $34.95. Come and see our new selection of quality brass including nautical plus teak and brass towel racks, all 20% off. Open 7 days, 15 min. from town, Pete's Place, 786 Goldstream, 478-6000.

COUNTER TOP BAR AND under cover fridges, brand new, full warranties, discounted 10 to 20%; mahogany corner What-not stands, $79.95; large antique pine dining table, $395; draw leaf tables from $95; mahogany beds from $65; oak dressers from $95; many items at clearance prices. Open 7 days, 15 min. from town, Pete's Place, 786 Goldstream, 478-6000.

EATON'S WAREHOUSE STORE
749 View St.

GOLF
One complete set of Lynx Predator M.R.H. #1, 3, 4, and 5 woods. 3-P.W. and S.W., Putter, steel cart and two bags. $525.
Ladys starter set plus #5 wood. Steel cart and bag, $85.
SPORTSWORLD
564 YATES ST
383-6342
Ask for Jack.

REPEAT ESTATE SALE, 20 boxes more, plus mine and neighbor's. Antique roll-top desk (incomplete); Franklin, Acone and propane stoves; gun rack; chesterfields; radio; jewellery; cosmetics; pure wool sweaters; wooden wheelbarrow; pull discs; books; records. July 14th and 15th, Millstream Road, 478-8276, signs after Western Speedway.

SOLID TEAK DINING SET, $1200; brown leather chair, $550; antique bedroom dresser, $350; antique dresser, $125; gold corduroy couch, $550, and chair, $325; glass top teak table, $225; teak end table, $125; French made couch, $175; Tiffany swag lamp, $225; Tiffany style lamp, $95; brass swag lamp, $125; glass and metal coffee table, $125. 658-8298.

10" ROCKWELL COMMERCIAL table saw, with 2 extensions, and 1 horsepower motor. Assorted blades and shaper heads. $650. Drill press, excellent condition. Complete with vise, tilt table, and stand. $225. Four 8' 4-tube flourescent light fixtures, $20 each. Brand new 12 cubic foot Inglis deep freeze. $235. 382-3676

ANTIQUES, COLLECTIBLES, used modern furniture, large and small appliances. Reconditioned bicycles, lawn mowers, tools, tires, baby items, numerous miscellaneous items. Bill's Bargain Barn, Craigflower and Tillicum. 384-5235. Tuesday-Sunday. We Buy, Sell, Trade and Deliver.

DISHWASHER COPPERTONE, $45. Antenna and rotor, new standoffs, etc. $50. Headboard $6. T.V. and stand $20. 3 way combo $40. Swivel rocker $15. 2 cribs $10 each. 9x12 rug $10. Large change table, $12. 100' black poly 1" pipe, new $10. Single and double bed $20 each. 479-7774.

ELEGANT 3 PIECE FRENCH Provincial living room suite, chesterfield, loveseat and chair, in antique wine brocade colour, carved wood all around, only $375. Small very unique old oak desk, $200. Old oak small chest of drawers, very solid, $125. 652-4740

ALL GUARANTEED
Viking 2 speed, automatic washer, only $79. Findlay automatic, 30" stove, only $99. Kenmore dryer, only $99; Gibson automatic defrost refrigerator, $169; Phoenix Appliances, 1307 Gladstone, Weekdays, 9-12, Saturday, 10-2. 384-0423.

FOLDING BED TABLE, $20. ADjustable bedside table, $50. Portable hand Singer sewing machine, $40. 30" diameter plate mirror, $30. 31" square dining table, $40. Wheelchair, $215. Steel drawers, $20 each. Set of lady's Samsonite luggage, blue, six pieces, $150. 652-9921.

MOVING, 21" TORO REEL lawnmower, $95; chest of drawers, $20; stove, $65; fridge, $65; Inglis washer, $95; firescreen, $15; grates, $8; arborite table, $20; old chair, $10; drafting desk, $5; clean bed, $30; misc. items. 658-5776.

MOVING MUST SELL, SPEED Queen washer-dryer, $425. 30" Findlay range, $100. Pool table, $250. Cabinet stereo, $350. Round coffee table, $150. Wardrobe, luggage, pictures, frames, mower, garden tools, etc. See ad Garage Sales for address. 477-4561.

STRETCH — SUNDECK COATING — now available to solve your sundeck problem. Stretch products are highly resistant to water, sunlight, ozone, salt and most chemicals. $18.95 per gal. at THE PLASTIC SHOP — 2105 Douglas St. 386-1477.

JUNIOR POOL TABLE $40; 6 piece arborite dinette $65; 7 drawer chest $50; triple dresser with tilt mirror and matching chest of drawers $179. Mel's Bargians, 3460 Quadra, 384-3152. Chargex and Mastercharge available.

COMPLETE RADIO TELEphone pye comm 25. 6 channels, Toyka CB with portable power pack and antenna. McCulloch portable power generator, 1500 watts, 6" I beam rail, 14' long. Dolley and 1½ ton chain hoist. 478-1439.

MUST SELL, H.O. RAIL LAYout, trackage 45' no buildings. To view call 382-5771.

100 MISCELLANEOUS FOR SALE

Amana RadarRange
McDONALD SUPPLY
370 GORGE RD. EAST 386-6745

HOMELITE
CHAINSAWS
SALES—PARTS—SERVICE
RENTALS
GIBSON POWERCRAFT
2520 Government 382-8291

VACUUMS
Rebuilt starting from $20. Also Electrolux compact in Filter Queen at discount prices.
All Vic Vacuums 2805 Cedar Hill
595-2622

USED APPLIANCES, fridges, stoves, washers, dryers, Hoovers, wringer washers, deep freezes, 30 day warrenty. Bill's Bargain Barn, Craigflower and Tillicum. 384-5235 Tuesday-Sunday

TORO 21 POW—R-DRIVE GAS lawn mower, $95. Cordless lawn trimmer, $40. Various garden tools, $2 each. Fireplace screen, 36"x24", with sliding screen opening, $20. Arborite top desk, 50"x24", $30. 382-5166.

STIHL Chainsaws
SALES—PARTS—SERVICE
RENTALS
GIBSON POWERCRAFT
2520 Government 382-8291

BETTER PRICES/ BETTER delivery.
Kitchen-aid dishwashers.
KENYON SALES
386-1214, 24 hours

DON'T FALL FOR GIMIC ADvertising, shop and compare prices and quality at Tillicum Furniture and TV's, Hillside Shopping Centre 595-3331 or 851 Johnson 388-6613

MATERIALS LEFT OVER from building contract. Oak kitchen cabinets; oak cupboard doors; cushion flooring, 12 colours and patterns; ceramic tiles; carpet. 479-5966.

RAILROAD TIES FOR SALE
6"x8"x6'
No. 1. $4 - Delivered
No. 2. $3.25 - Delivered
Design illustrations free.
595-0192 evenings

BAR SINKS; 2 DBLE, 2 TRIPLE, 3 small, stainless steel. Two 4'9" pizza ovens. Offers. Chesterfield, new upholstery, $150. Electric wall heater, $50. Piano, Gourlay, good condition, $600. 479-2649

CARVED, BRITISH INDIA RUG, 9x12. Avocado green, $200.00. Also nylon broadloom, 8x12, green, $175.00. Both with underlay and good condition. 477-1493, 6-7 pm.

WE HAVE A VERY GOOD SUPply of good used furniture and appliances at very low cost. Dels New, Used Furniture & Antique Sales, 2144 A Keating Cross Rd, 652-2621.

6' CHESTERFIELD AND chair, gold/brown $175. 21 pieces ¼ round varnished fir. 6 tongue and groove cedar 8'. Six 4x4 cedar posts. 10 cement divider blocks. $35. 388-9741.

OUTSIDE FRENCH DOOR, 6'8"x2'10", $100; aluminum eavestrough, never used; 45' gutters; three 10' downspouts; miscellaneous joiners, etc. $65. 598-8757.

FRIDGE, 8 CU FT, WHITE, ADmiral, $300. Washing machine, top line Admiral, white, $425. Both above only 18 months old. Lawnmower 1 year since recondition, $40. 656-3450.

AIR CLEANER-PURIFIER. Electrostatic. Removes dust, all minute particles, irritants. Beneficial for asthma, allergies, etc. New under guarantee $199.00. 385-5020.

MOFFAT AVOCADO FROST free fridge and matching 24" range in excellent condition. Only $599 for pair. Mel's Bargains, 3460 Quadra, 384-3152. Chargex and Mastercharge available.

MISCELLANEOUS SMALL furniture, odds and ends, carpet runners, 1973 Datsun 510 automatic, good condition, $1900. Reasonable prices. 9am-5pm, 101-356 Simcoe Street, 382-8583.

COMPLETE RESTAURANT equipment. Boothes, stools, counters, fridges and freezers, range, salad table, hot food table, dishwasher, etc., etc. A bargain for the lot. 746-5608.

SPIN DRY WASHER, $75. TWO burner electric hotplate, $10. Waffle iron, $10. Metal typewriter stand, $10. Good condition. 656-3554

GE NO FROST FRIDGE; McClarey 30" electric stove; Viking portable dishwasher; TV rotor and antenna, complete. 479-7783 after 5.

1970 ELECTROHOME STEREO, $75. Cooper hockey equipment, large size, $150. Getzen trumpet and case, $200, like new. 474-2467.

VICTORIAN COMMODE WITH carved front panel, 15x16x30" tall. Best offer will take. 385-9542.

CHINA FOR SALE, ROYAL ALbert American Beauty, Tea Rose and Lavender Rose; Coleport, Spode and Royal Stafford. Plus cups and saucers. 384-8830.

COMMERCIAL ELECTRIC steam table with shelf, 14 pots, completely overhauled. Gas drill, 24". Pizza oven, reasonable. 386-8998.

FRIGIDAIRE 12 CU. FT. fridge, $100. Viking electric range $100. McClary spin dry washer, $100. Belt vibrator. $25. All in fine condition. 598-6885.

QUALCAST REEL MOWER, 16" $36. Aluminum step ladder, 5' $8. Axe, frame saw, loppers, shears, $12. 150' hose, sprinklers, $8. The lot $60. 598-8537.

TWO TRUNKS; BATHROOM space saver, mauve; folding tea wagon; shopping cart; 2-brush polisher; three wrench sets. 383-7867 mornings or weekends.

SELLING: COMPLETE BABY furnishings; sunlamp; swag lights; children's books. Want: Dishwasher (Builtin); older wood-burning stove, 652-3802.

NEW BOUDOIR CHAIR, COIL springs, $65. 9 speed Osterizer blender, slightly used, $20 or best offer. 384-0373 between 4 and 9pm.

MOVING MUST SELL, BAYcrest deep freeze, $200. Brentwood pool table, $300. Black leather recliner, assorted rugs, misc. items. 384-5519.

ANTIQUE OAK TABLE, 4 upholstered chairs, and buffet, $595. Beautiful very old walnut knee hole desk, with hand carved doors, a real gem, $275. 652-4740

APPROX. 39 SQ. YDS. OF USED gold shag carpet and underlay, steam cleaned, good shape, $6 per sq. yard. Call at 1336 Richardson St after 6 pm or phone 384-1676.

BED, SINGLE HOLLYWOOD $50; plywood bookshelves $19; electric frypan $25; drapery material new, 6½ yards, $6.50. 477-2773.

APARTMENT SIZE FRIDGE and stove, Simpsons-Sears. Rangette stove 16X22, 35" long. Fridge 56" long, 19" wide. Very good condition. 384-4664

FOR SALE RECORD PLAYER, $45. Gendron carriage, $40. Lamp, $5. Small round table, $5. Queen size box spring and headboard, $20. Call 595-0274.

OLDER 20" STOVE, FRIDGE, both good working order. Chesterfield, chair, swivel chair, rocking chair, conversation bench, stool. Rugs. 652-1667

TWO MATTRESSES, 39", $12.50 each. Two matching suitcases, $15 pair. Tri-fold screen, $5. Projection table with light, $20. All good condition. 592-3265

SMALL OIL STOVE IN GOOD condition, 5 ton winch and misc. hand winches. 478-3871.

21 CU. FT. DEEP FREEZE, $200, in good running condition. 721-3452.

TWO SPA 5 YEAR MEMBERships, $200 each. Phone after 5, 386-7676.

100 MISCELLANEOUS FOR SALE

DOORS, WINDOWS, BASIN, mirror, tile, shutters, chain saw, bar stools, rug, boat cushions, tires, hand tools, lawn trimmer, fire screen, plumbing. 477-8543.

NEW 9X9 WOOD'S TENT, $48; Proctor-Silex electric ice cream freezer, $20; woman's dark brown, new high boots, size 7, $15. 478-7684.

9X12 CABIN TENT, COLEMAN stove, lantern, cooler, stereo, trombone, ski boots and poles, permier drums, as new, 656-4995 or 595-1049.

EVERYTHING GOES SALE all furniture, household and garden items must be sold Saturday or Sunday. Much to choose from. 478-6466.

RCBS RELOADING OUTFIT, many extras; UniRoyal 750-16LT, 8 ply tires on GM split rims; 50 watt 3 way, large floor speakers, 383-1329.

CHAINSAWS
Alf Becker and Son Ltd.
2981 Tillicum 384-6414

SHELVING
Matthews Agencies
922 Meares 388-4123

SAW SALE
8" table saw, left hand 7½ skill saw. 384-4683.

GROWER'S SELECT TROPIcal Plant Mart. Quality plants. Low prices. Wholesale, retail. 414 Craigflower Rd, 381-5522

BEST PRICE IN TOWN FOR A 3 room grouping - living room, bedroom, kitchen, complete 3 rooms for only $998. Easy Terms.
ECHO FURNITURE
704 View St. 384-2214

GIBSON RANGE, HARVEST gold, continuous clean, good condition. Electrolux Apollo. Older deep freezer, offers. 478-5131.

PANASONIC PORTABLE AM/FM radio-TV, hardly used, $150. Girl's size 13 figure skates, new, $10. 384-4457.

CLOSED GIFT SHOP, SELL cash registered, shelving, paper bags, boxes, etc. Phone 479-2343, days, 652-9336, evenings

HOOVER APARTMENT SIZE washer/spin dryer and electric dryer, excelent working order, $150. 381-5589.

SACRIFICE QUEENSIZE DANish mattress, 1 month old, cost $250. Sale $150. After 5 pm, 381-6281.

HOOVER MINI WASHER. Hide-a-bed. Plants and old bottles. Miscellaneous items. 381-5261 noon to 7 pm.

PICNIC TABLE, STURDY 6X3 seats attached, safe for children. Less than lumber cost, $25. 658-5681.

TRACK LIGHTING
Lightolier Brand. 27 units and 10-4' tracks. Like new condition, Tiger Shop 386-1822.

SPEED QUEEN WASHER AND dryer, $150 each. McClary frost-free fridge, avocado, $275. Marconi walnut console stereo, reel to reel tape deck, $225. 477-0090.

HARVEST GOLD, 2 DOOR, Coldspot refrigerator, $250. Plug in rangette, $120. Both in new condition. 386-1680 or 384-7445.

WASHER AND DRYER, matching Viking Imperial, $450 or offers. 479-3231, 262 Old Island Highway.

NEED A TELEPHONE ANswering machine. Call Interconnect 384-0511. Sales, Service, Rentals.

SMALL APARTMENT SIZED side by side combination deep-freeze and refrigerator, $100. 386-8080

LAWNMOWERS, 21" WITH 3½ horsepower Briggs Straton, $85: 24" Toro, $60. Phone Don after 5, 598-8703.

BIRCH TABLE TOP, 84"X40", $15; brass floor lamp, $12; Enuresis alarm, $20; microscope set, $15. 477-8275.

T-BAR DROP CEILING
& glue laminated beams. Please call 479-2423 or 386-6308 Monday-Friday between 9 and 5.

COWLEY STATION 5 DRAFTing table. Smaller drafting table. Drafting table lamp. T-square. 478-0246

FREEZER—12 FT. MCCRAY, open display case, excellent condition, can be seen operating Cobble Hill, 743-9369.

COMPLETE SET 24 YEARS OF National Geographic magazines. Roger's Majestic radio/record player, good condition. 388-9091 after 6.

GARDEN SWIM POOL, 12X3', excellent condition, complete with ladder, filter, liner, electric circulating pump. $175. 592-0808.

NEW MAYTAG WASHERS Dryers and Dishwashers — Butler Brothers 1724 Douglas, 383-6911.

INCINERATOR BARRELS $6.50 delivered; screens, covers extra. Old barrels removed, extra. 479-4067 after 6, or before 8.

16 HP YARD TRACTOR, C/W blade, HD rototiller, wheel weights, utility trailer, fuel tank and stand. $2100. 478-2250.

4 X 8 SLATE POOL TABLE, new cloth, snooker and 8 balls, 5 cues and accessories, $600 or best offer. 479-9573.

9X12' RUG AND UNDERLAY, light gold, excellent condition, white bathroom fixture with 2 shelves and cabinet, Kroehler swivel rocker- turquoise mix. 386-9417.

70 CUBIC FRIDGE AND STOVE, top model with rotisserie, Coppertone. The pair $395. Evenings only 477-3333.

2 BAMBOO DRAPES, CHAISE lounge with mattress, pair silver slippers 7½, brown purse new, white purse new. 382-6552.

BEAUTIFUL DIAMOND RING for sale, $1000, insured and appraised double. For details phone 383-1889.

INGLIS PORTABLE WASHER spin dryer, like new, $125. Kenmore zigzag sewing machine, $60. 595-7678.

QUEEN SIZE BEDSPREAD, Mahogany telephone table, coffee table and end tables, lamps, child's guard rail. 592-7041.

2 PAIR LIVING ROOM LONG drapes, 2 shades of blue and white. 66 BMW, runs well, needs some work. Best offer. 479-0563.

2'8X6'8 BACK DOOR, COMplete with full frame and trim, and aluminum screen door. $45. 721-3864

AIR CONDITIONER, EXCELlent condition. Install in window opening. 10,000 BTU capacity. $250. 385-5958

BROWN CHESTERFIELD AND chair, excellent condition, $150. Drapes, 9'6"x84", 8'6"x84", lined, $25 a pair. 384-9235.

WATERBEDS
Day or night, 478-7345.

VACUUMS
Eureka and Hoover. Sawyer Sewing Centre, 388-6228.

OUTDOOR INCINERATOR barrels. Ready for use, $6.49 delivered. 383-1328.

45-GALLON OAK WHISKEY barrels, good condition. $17.50 383-1328.

POCKETBOOKS, RECORDS, tapes, posters. Centennial Books, 895 Esquimalt, 385-4243.

BUILT IN VACUUM
2 HP unit, 25' hose, tools, 4 inlet valves. $300. 478-4217.

BURL CLOCKS, BEAUTIFULLY hand—crafted. Wedding Anniversary gifts. Reasonable. 592-6015.

KENMORE PORTABLE WASHer and spin dryer, excellent condition, 479-6409.

EUREKA CANISTER VACUUM cleaner, 1 year old, excellent condition. $70. 474-1301.

MOVING SALE, PLANTS, rocking chair ($40), vanity ($50), dinette ($70), and more. 595-5130.

100 MISCELLANEOUS FOR SALE

WASHER, DRYER, STOVE AND dishwasher for sale. Phone 479-0509.

SOFT TOP TENT TRAILER. Walnut bed. Chest-of-drawers. Crib and other items. 658-8820.

RACQUET CLUB OF VICTORIA shares, $350 or nearest offer. 477-5770.

16 MM BELL & HOWELL PROjector, 120 volts 60 HZ, 350 watt, lamp 250 watt. 112-746-6902

REAL PIN BALL MACHINE, fair condition, $150. 478-5959 or 478-1421.

BRITISH INDIA RUG, 10X14, Celadon green, sculptured border, $475. 595-4968.

KIRBY CLASSIC UPRIGHT VAcuum, all attachments included, best offer. Ph. 385-2401.

BRASS BED
Serious inquiries only, $575. 388-7629.

MUSKRAT COAT, LADYS' long lenth, size 36, phone 384-0437.

COLOUR TELEVISION AND living room furniture for sale. Phone 382-2957.

5 TON WINCH WITH TRANSmission. Please call 384-1422 Monday-Friday, 8-4:30.

ONE 2 DIAMOND RING, BLUE center stone, appraised $500. Sacrifice $250. 598-2709.

A FEW LEFT. 3/16TH TEMpered glass, sizes: 28" and 46"x76"; 34"x60",70" and 78"; 33"x74½"; $15 each. Bronze tinted, 34"x76", $22.50. Also while stocks last, 24 oz. 75¢ per sq. ft.; 32 oz. $1.25; 3/16ths $1.50; ¼" plate $1.75; 3/16ths smoked $2. Odd sizes amber coloured cathedral, $1. Amber Arctic and Niagara bronzes, 60¢. Few thermo units, $1 to $5. Can deliver. 656-6656.

FIVE DOZEN 2-QUART CANning jars, $25. 25-gallon hot water heater, $30. 658-8883.

TREADLE SEWING MACHINE in excellent condition, $150. 386-8586.

BOAT LOADER AND MOTOR mount for camper. $195, 479-7926.

9" ROCKWELL RADIAL ARM saw with stand, $250. 385-9614.

12 VOLT RADIO, GUARANteed, $25; misc. VW parts, $25. 642-5777.

BARN BOARDS, SEASONED cedar, 388-6275 pager 877 anytime.

UTILITY TRAILERS, CUSTOM made, 388-6275 pager 877 anytime.

MOVING, CONTENTS OF house. Also '66 Mercury Parklane. 382-9132.

FRIDGE AND STOVE. ASKING $140 or best offer, in good running order. 382-4190.

FIBERGLASS CANOPY, FITS Datsun short box, $250. Brass Bed. 388-7629.

JUNIOR GOLF CLUBS, SUITable for 10-14 year old, $25. 478-2250.

1 PAIR DAYTON WORK BOOTS, 10½EE, near new, less than half price. 642-5577.

OLDER FRIDGE GIBSON, AND older stove Lady Kenmore with rotisserie, $100. 652-9023.

DRAPES, LINED, SPANISH pattern, reds, gold, 17'x84", matching 10'x84", $300. 385-1637.

TOM, JONES TICKETS, VANcouver, July 21, centre Row L, $15. 595-3590, 479-7405.

PAPER BOY SPECIAL STANdard bike with large carrier, $25. 479-6179, after 5 weekdays.

KITCHENAID DISHWASHER, deluxe portable, call 388-9946 after 6 pm.

FOUR SEATER SOFA, 10'X12' purple area rug. 2 snow tires with studs. 658-8441.

DINING TENT 9X11, TENNIS volley net, table tennis table full size, child's desk, 595-1959.

GENDRON BABY CARRIAGE, new condition. Remote controlled TV aerial. 652-3420.

MOVING: FURNITURE, fridge and stove, TV, 385-8403 between 5-7 pm.

NEW SMOOTH 16"X12 CONcrete slabs, 85¢ delivered. 592-7068.

NINE BAGS MANURE, SOIL, or bark, $10. Sand, $9 delivered. 592-7068.

400-AMP WELDER-GENERAtor with governor. Offers. 479-4723.

SINGER ZIGZAG SEWING MAchine, complete with attachments, $79. 384-7068.

BEDROOM SUITE. DOUBLE bed. 7-piece dining room suite. 21" black and white portable TV. 479-2902.

BED FRAME, WIDE ROLLERS. Extends single to Queen size. $25. 384-6819

TOP QUALITY BROADLOOM, blue, approx 10' X 13'. $90. 479-9935 or 598-1287.

LAZY BOY, LIKE NEW, BLACK leather, red upholstery, $85. 477-6833 evenings.

OLD ISSUES "BEAUTIFUL British Columbia", 1959-1972. 386-3918

GREENHOUSE, NEW, NEVER assembled, 8'x10', cedar and glass. $275. 598-7848.

SINGER SEWING MACHINE treadle, attachments, $100. 381-6347.

21" TORO REEL LAWN mower, very good condition, $195. 477-2179.

DRYER, 8 YEARS OLD. VERY little used. Excellent condition. $65. 382-5496

12 CUBIC FOOT WHITE DEEP freeze, $200. Call evenings, 385-8869.

SOLID WOOD 12' CHURCH pew, good shape. Good for rumpus room. $120. 479-5622

CEDAR FENCE POSTS, $1 each. 604-246-3800.

MY FREEZER'S TOO BIG! Trade for small one. 386-6496.

FIBREGLASS CARTOP CARrier, $50. 592-1708

AS NEW POOL/PING-PONG table comb., $400. 652-1615.

STIHL 041 CHAIN SAW, 16" bar. 598-7706 evenings.

KINDLING AND WOOD CUTtings for sale. Cheap. 384-4818.

CHESTERFIELD AND CHAIR (like new), $170, washer, dryer, fridge, stove, and freezer. 478-6466

CHESTERFIELD AND CHAIR, like new; older fridge. 385-5628.

6000 USED RED CHIMNEY brick. 477-3010.

WISCONSIN 10 HORSEPOWER 4 cycle motor, $270, phone Don 598-8703.

CONTENTS OF SUITE FOR sale. Phone 385-6564.

CHEST FREEZER, 18 CU.FT, perfect condition, $200. 477-6558.

GOOD USED FRIGIDAIRE IN good running order. 382-9926.

FOR SALE, 8' SPLIT LEAF PHIlodrendron, asking $100. 652-2390.

MUST SELL, 17 CUBIC FOOT frost free fridge. 598-3046.

REAR VAN SEAT, QUEEN SIZE bed. 385-2323.

TEMPORARY CONSTRUCTION power pole, $75. 656-2605.

8' CANOPY, DATSUN WHEEL with new fire, offers, 652-1451.

LADY'S DIAMOND ENGAGEment ring, $700. Phone: 382-9902.

RAW WOOL, WHITE, GRAY, brown, black, in lots. 478-1892.

OIL SPACE HEATER, TANK and stand, $150. Phone 642-4873.

WOODS 9X12 TENT, SLEEPS 6, good condition, $40. 385-6011.

101 CHILDREN'S MISCELLANEOUS

ROUND-A-BOUT
Children's Clothes
Walker, wooden rocking horse. 1005 View, Tues-Sat, 10-5p.m. 385-6552

SPRING HORSE, LARGER frame, $32. Extra high back childs carrier, $19. Both new condition. 479-2806.

BABYS SWING SEAT, $5; CAR bed, $10; Gendron stroller, $40. All excellent condition, Phone 721-5038 (Gordon Head).

WANTED: INFANT CRIB, NURSERY lamp,mobile, Fisher-Price Village, child's rocker, table, chairs, easel. 384-9466.

GIRLS CLOTHING, IN EXCELLENT condition, sizes infant-3X. Phone 652-1330.

COMBINATION HIGHCHAIR, stroller, car seat, carriage, table and chairs set. 385-6067.

BABY BUGGY, HIGH CHAIR and car bed. Excellent condition. 384-7293.

LARGE CRIB, EXCELLENT condition, $50. 477-6833 evenings.

103 MISCELLANEOUS WANTED

AUCTIONS
EVERY TUESDAY
APPRAISALS
FOR PROBATE INSURANCE AND SALE PURPOSES
386-3308
LUNDS
THE AUCTIONEERS AND APPRAISERS FOR VICTORIA AND VANCOUVER ISLAND

THE SALVATION army needs your re-usable clothing, furniture and household goods. "Help us to help others." Family Thrift Stores. Victoria, Sidney and Langford. For pickup — 386-3295.

CASH
Vintage clothing, furs to 1950, Linen, costume jewelry, china, glass, collectibles. Small unique or antique furniture, prints, brass, etc. 11 to 5 384-4547, after 6pm 385-9878, 577 Johnson St.
THE BAY WINDOW

CASH FOR SCRAP
We buy re-cyclable scrap metal, industrial and domestic.
CLEANSTEEL PRODUCTS LTD.
343 Tyee Road, 384-4161.

WANTED:
Used postage scale and mailing machine. Also plastic binding machine. Reply to Victoria Press Box 189

CASH
Used colour TV's needed desperately for resale — We buy for cash. Call 381-5622 for estimate. Homark Sales Ltd.

RANGES LESS THAN 12 YEARS old, Kenmore, Inglis, Whirlpool, Speed Queen, Simplicity washers, almost any make dryer, working or not, 478-6000. 478-5449.

BEER BOTTLES
and cans 60¢ doz. Old car batteries, radiators, copper, brass, lead etc. 526 David, 383-1328, 8-4.

GUNS WANTED
Rifles, Pistols, Shotguns. International Knives Ltd.
574 YATES 383-2422

SCRAP METALS, WE WEIGH and pay at your home or shop. We buy batteries $4.50. Victoria Recycling, 2525 Bridge st. 388-6275 pager 877 anytime.

WANTED: LARGE DINING room table with leaves, with or without chairs to sit 10 people. Also feather pillows and blankets. 477-8689.

DIAMONDS WANTED
Cash for your diamonds and rings in any condition. Universal Trading, 584 Johnson, 383-9512.

URGENTLY REQUIRED
Refrigerators, freezers, washers, dryers. Phoenix Appliances, 384-0423.

WANTED: APPLIANCES, FURniture and miscellaneous items. Wayne's Wagon Wheel Store, 652-3321.

ARBOR PRESS, DRILL PRESS, Large Vice, Portapower, Floor Jack, 386-2990.

COLLECTOR PAYS $25 EACH, 1913, 1914, BC chauffeurs tags. All other years also required. Jim Reid, 598-6904.

ENGLISH GENTLEMAN REquires old furniture and furnishings for his own use. Please phone 658-5780

BUYING RECORDS
The Bookshelf
230 Menzies 382-8422

WANTED: SMALL ELECTRIC cement or mortar mixer with or without motor. 477-7450 or 592-7869.

SELL OLD BOOKS TO THE HAUNTED BOOKSHOP
382-1427

CASH FOR FURNITURE AND appliances. Phoenix Appliances, 384-0423, mornings best.

URGENTLY WANTED, REAsonably priced hidabeds in good condition, 384-8530.

WANTED CANDLESTICK style and wooden wall type telephones. 656-2405.

COMMERCIAL DISK-DRUM sander, sink, ceramic tiles, tub enclosure. 382-1070.

OLD BRASS BIRDCAGE
With or without stand. Will pay good price. 385-9542.

WANTED: PAIR OF WATER skis in good condition, phone 384-3028.

WANTED MILITARY BADGES and metals, cash paid, Colin McIntosh: 479-2362.

CASH FOR GOOD QUALITY clothes, material, drapes. 386-3249.

WANTED MISC. PIECES Schonwald Celedon porcelain. 479-5427.

FRAMED KNAPSACK. MAHOGany end and coffee tables. Buffet and hutch. 592-4181

WANTED: OLD TOY TRAINS and accessories, electric or wind-up. 478-8279.

COLLECTIONS 1950'S, 1960'S hit parade 45's, LP's. 474-1071 around 6.

WANTED: O GAUGE 2 TRACK model railway equipment, 384-3397.

WANTED WELDING TORCHES and wooden kitchen chairs. 383-2622 after 5.

FRIDGES, SQUARE CORnered, working or not, 478-6000, 478-5449.

FRIDGES AND FREEZERS bought. 383-7213. All Temp.

TOP PRICES FOR OLD POSTcards, 595-7567, 383-8311.

WANTED: ELECTRIC POTter's wheel or frame. 385-8288.

WANTED: FRONT DOOR ASsembly, and lumber. 652-2237

WANTED: 15' STEP LADDER. 479-6983.

24" SMALL OIL STOVE FOR boat and axels. 478-3871.

103 MISCELLANEOUS WANTED

WANTED: BANDSAW AND power miter saw. 656-2344.

3 SQUARES 24" STRAIGHT shakes, 478-6694.

TEN SPEEDS WANTED. 385-8288

WANTED PATIO UMBRELLA and table. 386-8252.

DEPRESSION GLASS, PINK cube pattern. 652-1356

WANTED: ONE HARVEST gold refrigerator. Phone 598-4521.

WANTED HANGING BUTCHER style balance scale and 8-track tape. 477-8780.

WANTED: INEXPENSIVE weight lifting set. 479-7680.

WANTED: ANY KIND OF trailer. 479-3231.

WASHER, DRYER, FRIDGE and small freezer. 479-3231.

OUTBOARD MOTOR, WORKing or not. 479-3231.

105 GARAGE SALES

GREAT VARIETY SALE. Electrolux, 10 hp Evinrude Sportwin, bikes, vintage radio, pram dinghy, rollaway cot, lamps, garden tools and furniture, good electric and hand mowers, carpets, beds, furniture, pictures, frames, bronze water tank, electrical, mechanical and photographic equipment, lamps and other miscellaneous items. Saturday-Sunday 10 am at 1319 Franklin Terrace (off Moss at Fairfield). 386-1809.

CHAIR FAIR, OVER 100 smaller dining and bedroom chairs on sale in our Driveway. Solid oaks, walnuts, mahoganys, etc. Many Victorian and Edwardian, $19.95 and $34.95. Come and see our new selection of quality brass including nautical plus teak and brass towel racks, all 20% off. Open 7 days, 15 min. from town, Pete's Place, 786 Goldstream, 478-6000.

SAT AND SUN, 1-5 PM, 1491 Thames Pl. (off Shelbourne at Elnido). No pre-sale. Electric typewriter, small electrics, chairs, pine table/benches, patio furniture, assorted clothes, skates, books, TV, micro wave stand, Hoover upright, and misc.

ESTATE SALE
Complete contents of house including: piano; new deep freeze, stove, fridge; bedroom furniture. 2015 Pauls Terrace, Friday 6-10 pm. Saturday, Sunday, 10 am-9 pm.

GARGE SALE, 690 KER AVE, from 10am-4pm, July 14th and 15th. Vacuum cleaner, $35; 2 dressers, $15 and $35; albums; household items; 1 bathtub, $30; 1 toilet, $20; bookshelf, $30; clothes. No junk.

991 MCBRIAR AVE, SAT-SUN, 9-4, something for everyone, 3 hp Evinrude, Peetz recorder reel, camping items, tools, furniture, jars, ornaments, etc. Lots of items as new.

GIANT BASEMENT SALE. Furniture, books, women's clothing, small sizes, building supplies, kitchenware, miscellaneous. Saturday and Sunday. 1702 Belmont Ave.

EVERYTHING GOES SALE-all furniture, household and garden items must be sold Saturday or Sunday. Much to choose from. 478-6466.

GARAGE SALE, 3 PM TO 10 PM, Sunday July 15. Bass guitar, accordion, Avon, miscellaneous. 382-5927. 1090 Lodge Ave just off Quadra.

YARD SALE, 231 MARY ST. OFF Esquimalt. 9-6, Saturday, Sunday.

SAT AND SUN SALE, OFF Happy Valley Rd at 1155 Neild Rd. 478-7674.

GARAGE SALE. MOVING, must sell everything. 6506 Oldfield.

3530 SALSBURY WAY, HIGH Quadra, toys and miscellaneous. Sat and Sun, 10 am to 4 pm.

BACKYARD SALE, FURNIture, tools and misc, July 14th and 15th, 10-3, 2652 Blackwood.

WASHER, DRYER, FURNIture, miscellaneous. Saturday, Sunday, 9-1. 424 Government St.

CHESTERFIELD AND CHAIR. Double bed. Dressers. Miscellaneous. 648 Moss St.

GIANT YARD SALE, 346 ISland Highway, Sat and Sun.

GIANT GARAGE SALE, #52 San Jose St. 8-12am. Sunday.

109 MISCELLANEOUS TO RENT

TYPEWRITERS
Student rentals, manual $12 per month, electric, $30 per month. City Office Equipment, 386-8396.

CAMOSUN FURNITURE RENTAL
MONTH TO MONTH
833 YATES ST. 383-3655

115 SWAPS

69 FORD VAN, V8 AUTOMATIC, 77,000 miles, and cash for late model Ford or Chev van, 479-7324.

1.24 ACRES, SHERINGHAM EStates, well treed, hydro and water, trade for cash or ? 477-4115 or 598-4824.

1970 T-BIRD, 2 DOOR HARDtop. Power windows, tilt wheel, good shape. $2200 or best offer. 479-5622

6 ACRES, ONE BEDROOM house, swap for sailboat of same value. Land valued at $43,800. 478-9285

TORO TRACTOR MOWER, NEW engine, warranty. Boat, truck, car. 721-3439.

116 COINS and STAMPS

WANTED CANADIAN SILVER coins, 1966 and back. Also, US silver coins, 1964 and back, paying highest prices. Also, buying 1967-68 silver coins. 478-8580.

117 ANTIQUES and ARTS

CANADIAN ANTIQUES AND ART REVIEW MAGAZINE: First edition September. For a complimentary copy of the first edition, send name and address to: Canadian Antiques and Art Review, P.O. Box 3664, Halifax South Postal Station, Halifax, N.S., B3J 3K6. Or take advantage of the special pre-publication substription price of $12.00 per year (10 issues). After September 1 — $15.00 per year.

ANTIQUE SHOW AND SALE
St. Andrew's Episcopal Church
Port Angeles, WA.
July 20-21 Adm. $1.50
15 NW Dealers

FURNITURE REFINISHING and antique restoration by Museum trained Professional. Phone 383-4413 for free estimates. Satisfaction guaranteed.

HIGHEST PRICES PAID FOR quality antiques. Clocks, rugs, paintings etc. Free valuations. D. Robinson, 1019 Fort, 384-6425.

CASH FOR OLD OIL PAINTings, antique and estate jewelery. Brandon's, 18 Centennial Square. 385-0623.

WHALE TEETH, SCRIMSHAW, Narwhal Tusk, Nautical Antiques wanted. K.H. Ways, 1756 Rohr St. Glendale, Cal. 91202.

5 PIECE SOLID OAK DINING room suite, excellent condition. 4 piece bedroom suite, good condition. 478-0298.

FURNITURE REPAIRED. ANtiques our specialty. Phone 478-2539.

WE BUY SMALL ANTIQUES including furniture. Waller Antiques, 388-6116.

SACRIFICE SALE: ORIGINAL print of a Watteau, engraved in 1896, highest offer. 386-9194.

ANTIQUE MAHOGANY FURNIture, all large pieces, phone Duncan 748-2096 mornings.

ORNATE GRECIAN NOBILITY brass bed, late 1890's. $1500. 385-5517 after 5:30.

117 ANTIQUES and ARTS

SMALL ARGILLITE COLLECtion, $18,000. P.O. Box 121, Victoria.

ANTIQUE SET OF ENCYCLOpedias. Book of the Times dated 1785. Call evenings, 385-8869.

POTTERS KICK WHEEL, GOOD summer pastime, $75. 595-8968.

120 GARDEN SUPPLIES

Fertilizer

SAANWOOD FARMS LTD. Cow manure. 652-2026 or 652-1743. No Sunday calls please.

MULCH HAY FOR SALE, $1.00 bale, 652-3014.

FISH FERTILIZER $2 PER gallon while it lasts. Bring your own container. 478-6969.

Plowing, Rotovating and Cultivating

DON'S TRACTOR SERVICE
477-3913
We rotovate, plow, cut grass and brush; also loading and hauling.

4 BROTHERS — ALL AREAS
Hand Tillers, Tractors
479-6112.

TEDS TRACTOR SERVICE. Hay cutting, rotovating, plowing, leveling. 478-4059

Top Soil, Rocks and Fill

SCREENED
TOP SOIL
Only $5.70 per metric ton
Plus Delivery
Trio Ready Mix, 658-5235

SCREENED TOP SOIL WITH manure and sand, $10 per yard, delivery extra. Sterilized potting soil by bag. E. Nixon Ltd. Office 385-4431; Yard 478-0511; Nights 479-1937.

TOP QUALITY SHREDDED top soil with manure and sand added. 10 to 14 yards at $9.25¢ per yard. Smaller quantities available. Peninsula Bulldozing, 479-1884.

NORM THOMPSON'S BOBCAT SERVICE
Back filling, topsoil spreading, please give a call for free estimate. 388-6275, pager 383

PERC SOIL 10 TO 15 CUBIC yards. Blasted rock 10 to 12 cubic yards. Prices available on request. Wakeman & Trimble Contractors: 652-1194, Res: 652-2445.

WEED FREE VIRGIN SOIL
Black, shredded and usual excellent quality. For fast delivery. Call A-1, 383-1532.

NO. 1 PEAT SOIL OR MIXED peat and sand, 10-20 yards loads, $8-$9 per yard delivered in Victoria. 743-2467.

NO. 1 SCREENED TOP SOIL, $12 yd. delivered, 5 yards minimum. Self pickup $9 yard. Small orders extra charge. 478-6649.

NO. 1 SCREENED TOPSOIL mixed with sand and manure, 14 yrds. $125; 7 yrds. $70. Sell pickup load, $9 yard. 478-3322.

FREE CONCRETE FILL. GOOD road base, or land fill, etc. Delivery charge only. 388-9079 or 652-2523

FREE FILL, DELIVERY charge only, topsoil, fill sand and blasted rock. Reasonable. 658-5172, 658-8921, 479-1582.

BY SACK WEED FREE GOOD black soil, 382-2843, 7 days a week. We deliver.

TOPSOIL, 6 YARDS, $60. FREE Delivery. 478-8467.

Gravel & Garden Mart
Open Evenings & Weekends
We Load Pickups & Trailers
Pick Up By Bulk or Bag
Corner of Cordova Bay & Fowler Rds. (½ mile north of Fable Cottage) Trio Ready-Mix (1971) Ltd.

125 PETS and SUPPLIES

Baby Skunks
Descented
Excellent pets
Limited quantity
$169 each
FISH SPECIALS
Silver tip tetras 3 for $1.49
Serpae tetras 3 for $1.49
We still have an excellent selection of pool goldfish
Small goldfish 10 for $3.99
Large 10 for $12.99
Tropical Fins & Foliage
2719 Quadra St, North of Hillside
385-1000
Hours Mon-Fri 10:30-9
Sat. 9-5:30, Sun. 1-5

MOVING MUST SELL
30 aquariums, 5, 10 and 15 gallons, $3-$9. Under gravel filters, $1.25 plate. 4' fluorescent light fixtures. Single and double. Large aquarium stand. Knock down type with light. Glass for lid, plus lots of other equipment. All priced to sell, some free gravel, bring your own pail. Friday noon-7pm. Sat. 5-8pm. Sun. 5-8pm. 384-7069.

DALMATION, AFGHAN, GOLden Lab X. Free vet examination offered by our vets. All shorts given. Visitors welcome.
GOOD SHEPHERD SHELTER FOUNDATION
TRANS-CANADA HIGHWAY
RR1, MILL BAY
VANCOUVER ISLAND, B.C.
V0R 2P0

PUREBRED ENGLISH SETter pups, excellent bird dogs, terrific pets. 5 males, 2 females. Blue belt, only two tricolours. $100. Write J. Mitchell East Road, Denman Island or leave name and number at 335-0124.

REGISTERED SHELTIE PUP, male, sable and white, dewclaws removed, shots and dewormed, ready to go, excellent bloodlines. Pleasing personality. 385-1666 Sundays. 112-724-4673 after Monday.

LOVEABLE, PUREBRED GOLden Lab puppies, ready to go. Had all shots, etc. $100 each. 112-247-8852 evenings, 112-247-8711 days.

TWIN KITTENS ARE MORE fun than tv. Free, white or tabby, 10 weeks, litter trained, used to children and dogs, Siamese mother. 477-5644.

GERMAN SHEPHERD PUPpies, from world's finest blood lines for work or show, exceptional temperament, 604-246-3800.

REGISTERED YELLOW LAB retriever pups. English breeding. Parents H.D. exrayed clear, 479-7056.

FOR SALE TO A LOVING home, 1 year old purebred Cocker Spaniel, female, $100 firm. Call Cecile after 5pm: 383-8117.

WANTED: GOOD COUNTRY home for handsome, good natured, frisky 2 year old dog. 595-6482

BEAUTIFUL BLACK AND white Siberian Husky pup, excellent show dog or good family pet. 748-9740, Duncan

BEAUTIFUL BLACK LABRAdor Setter cross puppies, excellent for pets or for bird dogs. $20. 479-3976.

COUNTRY FAMILY HOME needed for 5 month female Lab Cross. Excellent disposition. 382-8242.

KITTENS FREE TO LOVING homes. 3 black and white, 1 solid black. Use to small children. 595-3518.

BEFORE BUYING A PUPPY call Victoria City Kennel Club "Watchdog" for advice. 385-2233.

90 GALLON FISH TANK, WITH thermostat and filter. Offers to $150. 385-5213 9-4:30

FREE BEAUTIFUL KITTENS ½ Siamese, Persian type. Will deliver, 112-646-2067.

125 PETS and SUPPLIES

PART SIAMESE, PRETTY, fluffy kittens, housebroken. 652-2719.

PUREBRED FEMALE CHIhuahua pup, with papers. 386-8138 after 3:30

FAN TAILS FOR SALE. CHAMpion stock. Proven winners. 474-1819.

ONE BLACK MALE KITTEN, 4 months old, litter trained, to good home. 479-7470 after 6pm.

ONE YEAR OLD FEMALE GOLden Lab Cross to give away to good home. (Spayed). 383-5247 after 6

PUREBRED BLACK LAB pups, $50. 1210 Stelly's Cross Rd., 652-2572.

REGISTERED BEAGLE PUPpies, vaccinated, $175 and up. 746-7091 or 752-9158.

PUREBRED BEAGLES, BORN May 23. Two females, one male. Phone David after 6, 598-6161

ONE BLACK AND ONE CALICO Persian kitten, free to good home. 388-7686.

THREE KITTENS. ALSO 1 NEUtered male large Angora Persian, 2 years old, adults only. 385-3177.

SANCTION MATCH
Brentwood Hall, Sunday, July 22, phone 479-4002.

REGISTERED PEKINESE PUP for sale, good disposition, had all shots. 658-1127.

REGISTERED GOLDEN REtrevier puppy, female, 12 weeks old, excellent stock. 478-8451.

BULL MASTIFF SEEKS FOSter home, all expenses paid. Collect: 748-8618.

BEAUTIFUL HEALTHY KITtens. Greater Victoria Animals' Crusaders, 652-4305 10-9.

REGISTERED GOLDEN REtriever puppies, $200. Kitimat B.C. Bliss 112-632-7969.

FREE TO LOVING HOME, 3 year old neutered male Lab-Doberman. 479-9902

STAFFORDSHIRE BULL TERrier puppies. 4 months old. Black, Brown, Brindle. 386-3896.

SHOW AND PET SIAMESE KITtens for sale, from $75. 479-1252.

PUREBRED POMERANIAN puppies, 8 weeks old, 479-1762.

KITTENS. SEE ONE YOU'LL buy one. 652-1777.

PUREBRED SPRINGER SPANiel pups, $75. 748-8963.

FREE BUNNIES AND KITTENS to good home. 381-5449

FREE. CUTE KITTENS. 478-6147.

WANTED: BABY RACCOON 382-1764

GREEN-WINGED MACAW FOR sale, offers on $1700. 721-5494.

FREE, LONG HAIR KITTENS, 6 weeks old. Phone 642-4479.

PUREBRED IRISH SETTER pups, $100. 478-6682.

FLUFFY KITTENS, FREE. 479-5434

FREE HAMSTERS, VARIED ages and colours. 595-5445.

KITTENS, FREE TO GOOD home. 656-2382.

REGISTERED TOY POODLE puppies, tattooed, shots, $200 and up. 642-5967.

5 WEEK OLD TABBY KITTENS, free to good homes. 478-4170.

BABY COCKATIELS, AND baby budgies. 477-9982.

YOUNG RABBITS, $5. CAGES, $5. 477-0253.

KITTEN FREE TO GOOD home, 8-9 weeks old, 479-2468.

MALE BRITTANY SPANIEL purebred. 598-3226.

127 CHICKS, POULTRY HATCHING EGGS SUPPLIES

ORNAMENTAL PHEASANTS, unsexed, $5 each. Show Bantams, black rose comb, Milifure. 474-2063.

FANCY PIGEONS FOR SALE, $10 pair, Fan Tails, Ukrainian Cutters, English Trumpeter, Budapest, 595-5635 after 6 pm.

LIVE FRYERS, HUBBARDS, 4-5 months old, $2.25 each. Grain fed. 479-7441.

COMET PULLETS, 8 WEEKS, $2.35, 652-3501. 1569 Stelly's X Rd.

1200 EGG INCUBATOR COMplete. 474-1819.

SHAVER LEGHORN PULLETS, 15 weeks, $4.50. 478-2510.

BANTAM HENS AND CHICKS for sale. 658-5538.

GEESE FOR SALE. 478-5089

128 LIVESTOCK SUPPLIES AND EVENTS

JOHN MacNUTT TRUCKING
SAWDUST—SHAVINGS
HOGFUEL
Large or Small Loads
479-6560 479-1908

MANDER
TRUCKING LTD.
SAWDUST
SHAVINGS
CEDAR HOG FUEL
385-3041
After 6, 477-5053, 479-7629

IRRIGATION PIPES, 16 PIECES 2", 40'. $500. Tractor manure lifter, $250. Two cattle drinking cups, $10 each. Steel fence posts, $1 each. Boy's BRC 10 speed bike, $100. Stabilizer trailer hitch, $40. Duro water pump, two piston and tank, $100. Vacuum pump for milker, $100. 1-wheel utility trailer, $50. 112-746-4608

SHOW HOME ONLY
Registered half arabian gelding, two years old, sire champion M. Matoro, definite halter and English pleasure horse. Possible park. Well bodied, tremendous disposition, $800 firm. Serious inquiries only. 746-6449, Duncan.

V.I.Q.H.A. SUMMER DANCE, Friday, July 20th, 9 pm, Saanichton Fairgrounds, main hall, The Gamblers, $3 each. Tickets not available at door. Info and tickets, 652-3924.

WE STOCK PENTA POSTS AND farm fencing at West Coast Hardware and Supply Ltd in Duncan, 5982 Trans Canada Highway, 748-0031.

SAANICHTON SUMMER Horse Show. August 4th and 5th. Judge-Leslie Reid. Pony and horse classes. Prize money. Entry forms at Shanks. 479-6843.

FOR SALE OR LEASE, 6.1 HH chestnut gilding, tb cross, well mannered, good disposition, willing jumper and safe on roads. 746-6719 Duncan.

PUREBRED 4 YEAR OLD ARAbian filly - Dark Liver Chestnut, out standing show potential and a sweet disposition. Reasonably priced to good home. 658-8628.

QUARTER HORSE, REGIStered, 6 years old, 14.2 hands high. Well schooled, English and Western. $600. 479-4069 after 5

TWO WESTERN SADDLES, good condition, $150 each. Lister cream separator, floor model. 478-1439.

REGISTERED 13 YEAR OLD ½ Arabian mare with tack. 15 hands, English and Western, $600. 652-3506.

ROMIKA SALE, SIZE 31-36. While stock lasts, regularly $29.95 now $21.95 at Shank's Saddlery, 764 Roderick St. 384-5011.

DEITRIC DRESSAGE CLINIC Oak Meadows Stables. August 11th and 12th. 479-6843 after 5 pm.

128 LIVESTOCK SUPPLIES AND EVENTS

OLD GROWTH SPLIT CEDAR posts, rails, pailings, fencing. 642-5972.

BOAR SERVICE, MEADOWlake farm, good Yorkshire stock. 479-9191.

BAY GELDING, 15 H.H. 9 years, jumps, Also Hermes type saddle, Call after 6, 598-3763.

2-YEAR-OLD, T.B. GELDING by Kaleidoscope. Reasonable offers. 112-338-8274.

TWO PRETTY GRAY MARES, 3 year old, 14.2 HH, $575. 6 year old 12.2 HH, $250. 746-5681.

FRIENDLY 6 YEAR OLD Anglo-Arab mare, 15 hands, $800 firm. Francis, 385-2388, 387-1283

BRED GILTS, WHITE WITH some black markings. $225. 652-3501.

REGISTERED SAANEN DOE, half Saanen doe. Muscovy ducks. 474-1961

FEED POTATOES, $30 PER ton. Michell Brothers, 3015 Island View Rd. 652-1939.

SPLIT CEDAR FENCE POSTS, $1.50 each. Phone 478-4631 or 478-4167.

FREE TO GOOD HOME, REgistered thoroughbred Brood Mare. 652-3500.

POTATOES $1.50 SACK OR $25 per ton. Phone 652-1546.

STANLEY R. COSBURN
Horseshoeing. 478-1646.

WEANER PIGS FOR SALE, 743-9234.

BRED SOWS FOR SALE, $230 each, 479-3021.

RAW WOOL, WHITE, GRAY, brown, black, in lots. 478-1892.

GOOD HAY, $70 A TON. $2 A bale. 652-1411.

TWO JERSEY COWS, 656-1628.

130 HEAVY EQUIPMENT AND MACHINERY

ISLAND TRUCK & TRAILER
P.O. BOX 2653
2074 HENRY AVENUE
SIDNEY 656-7373
REPAIRS AND FABRICATION
TRAILERS - TRUCK BOXES
TRUCK DECKS
Cabinets, Shelves, Partitions
We build to suit your needs.

CLEAN YOUR HEAVY EQUIPment on the job. Industrial cleaning equipment for sale. High pressure chemical water cleaner, chemicals, mounted on a '67 GMC with 650-gallons of portable water. 479-3689.

30 TON CRANE
305 Koehring "Cruiser", 90 ft. boom. As new condition! Offers. $19,500 or low bare lease! 385-3807, 743-5439

1967 DODGE 40 YARD SAWdust truck; 1962 Chev crane truck; 15-ton railway iron. 652-3898.

135 FARM IMPLEMENTS

MF Massey Ferguson
IRON HORSE EQUIPMENT LTD.
NEW AND USED
Farm and Industrial Equipment
Parts, Service, Financing
4650 Trans-Canada Highway
4 miles south of Duncan
Open 6 days — 8 to 6
748-2809

JOHN DEERE
J. GRIEVE MOTORS LTD.
Lawn & Garden Tractors
7 hp - 28 hp
Diesel Farm Tractors
22 hp - 275 hp
Full Line of Attachments
Balers and Swathers
652-1642 SAANICHTON

Ken prasing equipment
for
Small engines
BRIGGS-STRATTON
and KOHLER
TECUMSEH
934 Goldstream Ave. 478-9313

J. GRIEVE MOTORS LTD.
Vancouver Island's largest farm implement dealer now selling Yanmar 4-wheel drive tractors, 13 to 33 h.p. Full line of attachments.
652-1642 SAANICHTON

148 LEASE VEHICLES

McCALLUM
MOTORS
LEASING LTD.

CAR LEASING
THE
MODERN
CONCEPT

Our leasing aggreements are designed to be flexible. You tell us your needs, we tell you how we can meet them.

For further information contact
Don Innes
or
Cam McCallum
at McCallum Motors Leasing Ltd.
1101 Yates St.
382-6122

CLASSIFIED
ADVERTISING
THE PEOPLE'S
MARKET PLACE

148 LEASE VEHICLES

ENSIGN
WILL SHOW
—YOU—
HOW TO LEASE
AND SAVE!!!

Lease Returns
79 Cordoba
79 Volare
78 Mercedes 280SE
78 D300
78 V.W. Rabbit
77 Volare
77 B.M.W.
77 D100
76 Newport

SPECIAL
78 CHRYSLER LE BARON
2-door hardtop
T-bar sun roof and loaded

PLUS MANY MORE

Tom Cino
Bryan Cathcart
SELL Premium
Ex-Lease Cars

LEASING???
See
Roy Hughes
And Ask About
CHRYSLER LEASING SYSTEM

Member of Chrysler Leasing Systems
Quadra At Caledonia
Dealer licence number D548B
386-2411
Open Weekdays
'Til 9:00

150 CARS FOR SALE

METRO TOYOTA
"Your Best Value Dealer"
OVER 150
ESSO TESTED
METRO
RECONDITIONED
USED CARS
to
CHOOSE
FROM
—or—
ECONO-LOT
NOTHING OVER
$1999

68 Envoy	$299
64 Ford C'stm	$399
67 Austin	$399
64 Vauxhall	$499
62 Ford	$499
68 Datsun S.W.	$599
69 Oldsmobile 98	$599
71 Olds 88	$599
69 Envoy a/t	$699
72 Cortina	$799
67 VW Van	$999
70 Javelin	$1099
68 Nova	$1299
67 Crown 4-dr.	$1299
73 Valiant	$1599
74 Dodge Colt	$1699
71 Impala	$1899
71 Demon	$1899
68 Westfalia	$1999
73 Mustang	$1999
72 Courier PU	$1999
72 Duster	$1999

All reasonable Offers Accepted!
386-3516
METRO TOYOTA LTD.
645 FINLAYSON
DEALER LIC. 6290
METRO TOYOTA

150 CARS FOR SALE

THREE POINT MOTORS

MERCEDES
79 300 DIESEL
All the standard Mercedes-Benz luxury features plus dark blue metallic finish, electric sun roof, and AM/FM station-seeker stereo cassette. Less than 5,000 km. Priced at $27,115.
($1,500 less than new)

MERCEDES
79 240 DIESEL
Automatic, power steering, power disc brakes, cruise control, electric sunroof, and AM/FM radio. Less than 5,000 km. Priced at $20,995.
($1,500 less than new)

MERCEDES
78 450 SL
Only 8,000 kilometres on this gorgeous dark brown metallic sports coupe/convertible. Priced at $38,990
($4,000 less than replacement cost)

MERCEDES
78 300 DIESEL
Automatic, power steering, power disc brakes, climate control, cruise control, AM/FM stereo. Only 23,000 km. Priced at $22,375.
($4,000 less than replacement cost.)

MERCEDES
73 280
Powered by twin-overhead cam 6-cylinder gasoline engine with automatic, power steering, power disc brakes, air conditioning, AM/FM radio and tape deck, and sun roof. Sold new by us and regularly serviced by us. $12,775.

CONTINENTAL
78 MK V
Immaculate dark maroon. Bill Blass Edition. Moon roof. $16,975.

280Z 2 + 2
Silver metallic with black vinyl roof — sunroof, radio, tape deck. (76) $8,995

VOLVO 164
Metallic beige, velour seats, automatic, power steering, sun-roof, AM/FM radio ('75) $6,289

78 ACADIAN
Only 11,000 km. on this sparkling white four-door hatchback, automatic. $4,795

77 DODGE PICKUP
Custom 200 Camper Special with canopy. Automatic, power steering, power brakes, radio. Only 11,000 miles. $7,995

77 FORD WAGON
Like new LTD II automatic, power steering, power brakes, custom roof-rack, radials, only 13,000 miles. $6,795

77 DODGE VAN
Silver Tradesman 200 Custom with mag wheels, wide tires, bucket seats, automatic, power steering, power brakes, radio. $6,495

OPEN 'TIL 9 P.M.
Government at Hillside
385-6737
DL 00740A

Honda
CAR CENTRE
YATES AT QUADRA
We Need Good Used Cars
BANK FINANCING, INSURANCE, LICENCE PLATES ALL AT OUR ONE-STOP NEW & USED CAR CENTRE

79 Plymouth Arrow
Was $5144 Now $4944
77 Cadillac
Special at $9944
71 Dodge Aspen
Must Be Seen $5444
74 Ford Squire SW
Special at $3244
73 Mustang Mach I
Was $3244 Now $2944
66 Valiant Custom
Weekend Special $1244
73 Ford 1 ton van
Now only $1644
386-6707
Dealer No.0846A

150 CARS FOR SALE

DOUGLAS
VOLKSWAGEN
AUDI

Your Largest Volkswagen Audi Dealer On The Island!

DEMO SALE
CONTINUES
$AVE
HUNDRED$

RECREATIONAL
79 FORD Econoline, E100, automatic. Only 7,000 km. $6995
78 VW 7 passenger bus. Automatic, radio $8295
78 JAYCO, 20½' with factory air, like new with only 1,000 km $18,500
78 BRONCO, 4x4, loaded! $9895
78 VW GET-AWAY Camper! 4 speed, full top, etc., nicest one in town! $12,950
77 SUBARU station wagon. 4 wheel drive! $5795
76 GMC JIMMY, 4x4, loaded! $6995
76 DODGE, 17 passenger bus. Loaded, including air conditioning. $6995
76 GMC ½-ton Styleside, Short Box, loaded and popular! $6895
75 DATSUN Pickup. Automatic $3495
75 GMC Customized van. Automatic $5995
74 TOYOTA, 4x4 $4995
73 GMC SUBURBAN. Full power, air conditioning. $4695
72 AQUARIUS, 19' motorhome, 23,000 miles! $11,900

FROM JULY 21 THRU OCTOBER
Service and Parts Dept.
OPEN SATURDAYS
8:30-4:30

ORDER TAKING TIME!
For 1980
RABBIT DIESELS
Delivery, Oct./Nov., '79
BEAT THE DEMAND!

UP TO 60 MONTH SCOTIA PLAN FINANCING AVAILABLE. O.A.C.

Douglas Volkswagen Ltd.
3329 Douglas Street
388-5466
Dealer Licence 5100

SWIFTSURE MOTORS
382-8811

TRY THESE SPECIAL UNITS
76 Cougar XR7 2 dr. ht, V8, auto, ps, pb, radio, black on black, maroon interior $5295
71 Charger SE 2 dr. ht, all new motor, trans, rear end, special tires, leather interior $3895
69 Cutlass S Convertible. 455 V8, auto, ps, pb. Getting rare! $3495
70 Cutlass 2 dr. ht, 350 V8, auto, ps, pb, very clean unit $2295
68 Riviera 2 dr. ht, V8, auto, ps, pb, pw, $1695
72 Chrysler 4 dr. ht, V8, auto, ps, pb, air cond. $1595
76 Grand Marquis 4 dr. One owner. Fully loaded with only 32,000 miles. Must be seen to be appreciated. $6,995

-OTHER UNITS-

66 Mustang V8 auto	$2,495
66 Park Lane. One owner	$1,995
69 F100 p/u, V8, 4 spd	$1,450
70 Ford Van Part. Camp.	$1,995
74 GMC ½-ton, auto V8	$3,495
68 Plymouth 4 dr.	$795
72 Pinto Sq. Wagon	$1,795

"LOOK FOR THE SIGN BEFORE THE RED LION"
MON. TO FRI. 9-8 P.M.
SAT. 9-5 P.M.
3388 DOUGLAS ST.
382-8811 DL 5001

150 CARS FOR SALE

ENSIGN CHRYSLER PLYMOUTH

ENSIGN
CHRYSLER PLYMOUTH

ALL UNITS CHECKED BY CAR CLINIC DIAGNOSTIC CENTRE

WE THOUGHT
YOU SHOULD
KNOW
ECONOMY
CARS

79 Austin Mini
4 cyl, 4 spd. Only 13,152 original kms.
Stock #82371 SALE PRICE $3,444

78 Mazda 929
4 cyl, 4 spd, radio. Only 35,345 original kms.
Stock #83671 SALE PRICE $4,555

75 Triumph TR7
4 cyl, 4 spd, radio. Only 14,906 original miles.
Stock #11092 SALE PRICE $4,994

74 Fiat 124
4 cyl., automatic, radio. Only 44,876 original miles.
Stock #51831 SALE PRICE $2,888

Plus Many More

GOV'T TESTED PLUS 2-YEAR WRITTEN WARRANTY

ENSIGN
Chrysler-Plymouth Ltd.
DOWNTOWN
YATES AT COOK
Dealer licence number D495A
386-2411
Open Weekdays
Till 9:00

SUBURBAN MOTORS

THE HOME OF LINCOLN CONTINENTAL AND MARK V, MARQUIS, COUGAR, XR7, ZEPHYR AND FORD TRUCKS

GAS MISERS!
78 ZEPHYR, 6 cyl., standard, radio. $4995
78 FIESTA, 4 cyl., standard, radio. $3895
76 DATDSUN F10, 2 dr., 4 spd., radio. $2995
76 HONDA, 4 speed. $3295
76 CAPRI, 3 door, 4 spd. $3695
76 CELICA GT., 5 spd., radio. $4995
76 DATSUN B210. $3695
75 VEGA G.T., A/T, radio. $1695
74 FIAT, 2 dr., 4 spd., radio. $2295
74 PINTO, 2 dr., 4 spd. $1595
73 AUDI 100LS. A/T, radio. $2495
73 PINTO SQUIRE wagon. A/T, radio. $1795

Douglas and Saanich Rd.
386-6131 DL 5528

150 CARS FOR SALE

McCALLUM DATSUN VOLVO

WE ARE #1 FOR VOLVO

76 VOLVO 264 GRAND LUX

V6, fuel injected engine, auto trans, 4 dr. luxury, leather interior, sunshine roof, air conditioned, power windows, p.s., power disc brakes all wheels, BCAA tested.

ONLY $9995

73 VOLVO 1800 ES WAGON

1800 CC, fuel injected engine, 4 sp. trans with overdrive, 3 dr. luxury leather interior, AM/FM, power disc brakes all wheels.

Very Rare Model, Low Miles, BCAA Tested.

ONLY $6995

75 VOLVO 245 DL SW
75 VOLVO 245 DL SW, auto
74 VOLVO 145S SW, auto
74 144E

78 TOYOTA Celica GT
78 DATSUN 510 SW
78 DATSUN 200 SX
77 VOLKSWAGON Rabbit
76 TOYOTA Corolla

79 CORVETTE L82
78 GRANADA Ghia
77 CHEV Impala

PLUS MANY MORE

BCAA INSPECTED FOR YOUR PROTECTION

BANK FINANCING AVAILABLE

McCALLUM DATSUN VOLVO

McCallum Motors

DOWNTOWN
1101 Yates at Cook
382-6122 D-5603

COLWOOD
1836 Island Hwy.
478-1741 D-5603A

PETER POLLEN FORD

USED CARS

79 VW Scirocco	$ 8,900
79 Mustang Ghia	$ 8,600
78 Olds Cutlass	$ 5,400
78 Caprice Clas.	$ 5,600
77 Monarch	$ 4,700
77 LTD II a.c.	$ 4,700
76 Pinto	$ 2,800
75 Dart Slant 6	$ 3,700
74 Buick 2 door	$ 3300
72 Cortina A.T.	$ 1,400
72 Skylark 2 door	$ 2,500

4X4 TRUCK SPECIALS

77 Ford F250 red	$ 6,900
77 F250 w/winch	$ 7,200
77 GMC ¾ ton	$ 6,700
75 GMC mint cnd.	$ 5,800
77 F150 Stpsd swb	$ 5,400
78 Bronco	$ 8,400
77 Jimmy 9,500m.	$ 8,500

The Above Seven 4X4 Trucks Are All In Excellent Condition

ON THE SPOT BANK RATE FINANCING

7-DAY MONEY BACK GUARANTEE

384-1144

YATES and COOK
Dealer No. D 5373

150 CARS FOR SALE

METRO HONDA

"Specializing in Used Imports"

RECONDITIONED ECONOMICAL GAS SAVERS!

78 280Z
78 Honda, a/t
78 Courier pickup
78 Honda h/b
78 Accord, 5 speed
77 Datsun pickup
76 Bronco, 4X4
76 Chev Van
76 Monte Carlo
76 LTD Wgn. Loaded.
76 Dasher a/t
75 Rabbit a/t
75 Civic 4 speed
75 Mini
75 Datsun B210
75 Scirocco
75 Corolla 2 dr.
75 Colt a/t
75 Datsun wgn. a/t
75 TR7
75 Datsun pickup
74 Fiat X19
74 TR6
74 MGB
74 Z28
74 Blazer
74 MGB
73 Audi 4 door a/t
73 VW Safari cmpr.
73 Datsun 610
73 TR6
72 MGB
72 Maverick Grabber
72 Mini
64 VW Beetles

100% bank financing O.A.C.

Wide open 9-10
Saturdays 9-6
2151 Blanshard 388-6921
DL 1627A

METRO HONDA

Speedway MOTORS LTD.
VOLKSWAGEN
PORSCHE
AUDI

Vancouver Island's Leading V.W. Porsche Audi Dealership

DEMO RABBIT

4 dr deluxe auto, radio, leatherette interior, malaga red.

$6495

VW CAMPER

77 Get-a-way camper conversion. Immaculate with less than 7,000 miles complete with electric fridge, propane stove, port-a-potti.

$10,500

Economy Special

71 Pinto, 4 cyl, 4 spd, silver in colour, radio.

$1495

Large selection of the luxurious Audi 5000, automatic or 5 speed.

SCIROCCO
Scirocco 4 speed.
Scirocco 5 speed GTI

PLUS

Excellent Selection of QUALITY USED CARS, VANS, TRUCKS AND CAMPERS

DOWNTOWN AT SPEEDWAY
VOLKSWAGEN, PORSCHE, AUDI

971 YATES ST. at VANCOUVER

Dealer Licence No. D-5180

385-2415

STOP MOTORS LTD.

2524 DOUGLAS

79 Trans Am
78 Parisienne 4 Dr
78 Gran Prix 2 Dr
78 Toyota 2 Dr
77 Chevelle 4 Dr
77 Cordoba
77 Chevelle 2 Dr
76 Cutlass 2 Dr
76 Skyhawk
74 Pinto AT
74 Datsun 710
73 Toyota Wgn
73 Mark IV
72 Chev 2 Dr
71 Montego Wgn

TRUCKS

78 GMC Van
78 Blazer K5
76 Datsun P/U
76 Toyota P/U

Bank Financing Available
LEASE ALL MAKES
MON-FRI. 9-8 SAT. 9-5
383-3635 D02184A 383-8931

150 CARS FOR SALE

Brian Holley MOTORS LTD.

SUBARU

VOLVO

GOOD CLEAN CARS

PRICED TO SELL

Most BCAA Inspected ON-THE-SPOT BANK FINANCING

69 BUICK Wildcat
1 owner, loaded
$1395

72 VOLVO 142
$2795

73 VOLVO Deluxe 4Dr.
$3595

74 COURIER Pickup
$2795

74 VOLVO 144 GLA
$5795

74 DODGE Stn. Wgn.
$2995

74 VOLVO 144 auto.
$5195

75 DATSUN B210
$2195

76 FORD Granada
$4595

76 ACADIAN Auto
$3195

76 PONTIAC Ventura
$4795

77 SUBARU Stn. Wgn.
$4195

77 DATSUN 200SX
$5995

78 SUBARU Htop
$4995

78 PONT. Parisienne
$6995

78 HONDA Civic S.W.
$5195

79 PONTIAC Acadian
$4595

80 BUICK Skylark
$7195

BCAA INSPECTED BANK FINANCING

BRIAN HOLLEY VOLVO

Douglas at Cloverdale
DL 5141 384-1161

REG. MIDGLEY
AMC Jeep FIAT

1979 FIAT STRADA

54 KM PER GALLON URBAN
79 KM PER GALLON HIGHWAY
*Transport Canada Test Method

1-ONLY DEMONSTRATOR

SAVE $700!

*Frt.-Wheel Drive
*Steel-Belted Radials
*Power Disc Brakes
*Digital Clock
*AM/FM Radio
*5-speed trans

FIAT STRADA!
$6295

USED CAR OF THE WEEK

'77 HORNET "DL" 2 DR. One owner, low mileage. 6 cyl., auto, p. steering, p. brakes radio. Metallic brown. A beautiful compact.

$4695

CONSIGN YOUR BOAT OR MOTORHOME: We will sell your boat or motorhome from our new super lot! Call John Woods for appraisal.

"THE SUPER LOT"
Douglas at Cloverdale

REG MIDGLEY MOTORS LTD.
DL5186

PLIMLEY

BRITISH LEYLAND

1010 Yates
382-9121

78 Firebird	$6995
78 Honda Accord	$6295
78 Horizon	$5695
77 Dodge Aspen	$4495
77 SAAB AT	$8495
77 Cougar	$4694
77 Cadillac	$12,495
77 Cordoba	$6495
76 LeMans SW	$5195
74 Datsun B210	$2695
74 Datsun 260Z	$5995
74 Fiat 128	$2495
73 Toyota PU	$2895
73 Pinto SW	$2395
73 Capri 2 door	$2695
73 Datsun 610, SW	$2895
73 Toyota SW	$2995
62 Austin A60	$695

Open Thurs. and Fri. eve. 'til 8:30

Dealer Licence 592

150 CARS FOR SALE

Millstream
CHEVROLET
OLDSMOBILE

GM

78 CHEVETTE 2 DR., WHITE
78 Z28, SILVER
77 CAMARO, BRONZE
75 MALIBU WGN., CREAM
78 FIREBIRD, WHITE
76 ACADIAN, YELLOW
76 VENTURA, MAROON
73 CENTURY 2 DR., WHITE
76 CENTURY WGN., TAN

FORD

79 FAIRMONT, SILVER
77 MONARCH, FAWN
75 TORINO, BRONZE
78 COUGAR, BRONZE

IMPORTS

78 FIESTA, WHITE
78 HONDA, BLUE
76 TOYOTA SR5, BLUE

CHRYSLER

77 DODGE, BRONZE
76 DUSTER, BLUE
74 DUSTER, GREEN

TRUCKS

76 BLAZER, ORANGE
75 JIMMY, GOLD

ALL THE ABOVE UNITS LISTED HAVE BEEN BCAA INSPECTED FOR YOUR PROTECTION AND CONVENIENCE.

MON.-FRI.
8:30 a.m.-9 p.m.
SAT. 9-6

Millstream Chevrolet Oldsmobile Ltd.
1730 Island Highway
474-1211
Dealer Lic. D-5831

Cornell GM

USED CARS YOU CAN EXPECT A GREAT DEAL FROM CORNELL

80 CARS TOP QUALITY

RECONDITIONED READY TO GO!

WE'RE EASY TO DEAL WITH

Stock No. 5047A
79 CORVETTE L48, black, V8 auto, ps, pb, AM/FM, pw, tilt, air.
—$15,500—

Stock No. 1433B
78 PONTIAC SE, 9 passenger, blue, V8 auto, ps, pb, radio, pw, excellent condition.
—$6295—

Stock No. 5020B
73 DODGE MAX VAN, 6 cyl auto, PS, PB, radio, mag wheels, sunroof, roof racks, customized.
—$4295—

Stock No. 1309A
77 Green DATSUN B210, auto, radio, rear defogger, excellent condition, 19,000 mi.
—$4495—

GMAC and BANK FINANCING AVAILABLE

Finlayson and Burnside
385-5777

De Pape

MERCEDES

73 450SL convertible and hardtop, auto, ps, pb, pw, air. Exceptionally nice.

DIESEL

79 Mercedes 300D, 4-dr, air, stereo, sunroof plus all power options. 7000 miles. Save thousands!

MERCEDES

74 280 C coupe, auto, ps, pb, pw, air, stereo. Very well maintained, excellent history. This model is very hard to find. Test drive it soon!

79 Audi 5000S, 5 spd, as new.
78 Cadillac Seville, low miles.
77 Peugeot 604, 4 dr, V/6 loaded.
71 Mercedes 280SL Hdt. convert.
78 Cadillac Coupe de Ville
74 Mercedes 280 Coupe
73 Mercedes 280, 4.5, 4 dr.
74 Datsun B210. Bargain!
71 Toyota 1600. Bargain
78 LEBARON air loaded
73 AUDI FOX, std. Clean!

Open 8:30-5:30 Closed Sat.

DePAPE MOTORS LTD.
Indoors at 779 Pandora
384-8035 D-5311

73 PLYMOUTH SEBRING 2 door hardtop, power steering, power brakes, $1395. 1970 Jeep, 4 wheel drive, Warren hubs, nice condition, $1895. 1957 Cadillac, top condition throughout, $1295. 1970 Chrysler, 2 door hardtop, good condition, $1295. 1972 Gran Torino, 4 door sedan, top car, $1195. 1971 Buick Skylark, 4 door sedan, $995. 1973 Plymouth sedan, $995. 1970 Olds, 2 door hardtop, $795. 1970 Volkswagen Beetle, $995. 71 Pinto, $495. 64 Ford Country Squire station wagon, $350. 1968 Oldsmobile Vista Cruiser, $995. All cars open to offers. Super Motors Ltd. 2538 Government St. DL-5015. 385-0031. After hours, 382-1559.

YATES AUTO

JULY SPECIAL

All Cars Open To A Reasonable Offer

Come In & See Us Today

950 Yates 388-7722 D-01610A

150 CARS FOR SALE

S&H TOYOTA CENTRE

Two Locations To Serve You Better

848 YATES ST.
381-5222

FORT and FOUL BAY
592-2471

79 CONCORD

DL, 2 door, 6 cylinder, automatic, P.S., balance of warranty, only 2900 KM.

78 GRAND PRIX

2 door, moon roof, factory air, fully loaded, one owner, only 9000 KM.

77 DATSUN

710, 4-door sedan, automatic, radio, only 10,000 miles, like new.

77 CELICA

Liftback, 5 speed, AM-FM radio, only 6000 miles.

76 DATSUN

B210, 2 door, automatic, radio, only 13,000 miles.

76 VALIANT

4 door, automatic, radio, vinyl roof, very clean.

75 DUSTER

2 door, slant 6, auto, radio, only 28,000 miles.

73 NOVA

4 door, automatic, radio, vinyl roof, 41,000 miles.

72 DATSUN

510, 2 door, automatic, radio, very clean.

SAUNDERS AND HITCHMAN LTD.
2040 Cadboro Bay Road at Fort and Foul Bay
Dealer Licence 5059

EMPRESS
PONTIAC BUICK GMC

MANY OF OUR VEHICLES HAVE A CROWN SEAL, 1 YR. WARRANTY ON THE POWER TRAIN! CHECK OVER THESE SELECTED UNITS — FOR YOUR OWN PEACE OF MIND!

78 FIREBIRD	$6995
74 CENTURY	$3995
77 NOVA	$5895
76 CHARGER SPORT	$5495

OPEN
Mon.-Thurs., 9-9
Fri.-Sat., 9-6
2867 Douglas at Topaz
382-7121 D.L.5701

B. MADSEN MOTORS LTD.

Drive a little further Save More

CARS

73 ASTRA Hatchback
76 HONDA Wagon
71 TR6 Roadster
76 TOYOTA Corolla
74 MAVERICK, 4 dr.
78 GRENADA, 4 dr.
72 MONTEGO Wagon
77 MALIBU, 6500 mi.
73 CADILLAC, loaded
76 CAPRICE wagon
74 HORNET Wagon
76 FIREBIRD
72 DODGE Colt

TRUCKS

77 GMC ¾ PU
70 FARGO and camper
75 DODGE Van
72 FORD F250
77 F250 Super Cab
74 DATSUN and camper
77 FORD F250
74 CHEV Van
75 22' Suncamper Motorhome

Plus many more to choose from. Government tested.

OPEN NIGHTLY 'TIL 8

2691 Sooke Rd.
478-5011
DL5450

PACIFIC MAZDA PEUGEOT

7-DAY MONEY BACK GUARANTEE!

73 MAVERICK

6 cyl, auto, PS, only 40,000 one owner miles! $1995

79 MUSTANG 2.6

PS, PB, deluxe trim pkg. $6195

78 CONCORD

6 cyl. AT, Showroom condition, only 3,000 Km. $4695

69 CUTLASS

2-door hardtop. $1495

77 MONTE CARLO

2-dr. Landau model, only 16,000 miles. $5,995

385-1541 D 5253
Blanshard and Johnson

1977 FORD LANDAU, 31,000 miles, new condition, fully equipped with trailer package, air conditioning, electric windows, many others, 658-8697.

DUNE BUGGY FOR SALE, 1600cc dual port, glass body, new engine, open for offers, 474-2092, 474-2515.

150 CARS FOR SALE

WILLE Dodge • Chrysler

Many More To Choose From

78 Omni	$4895
78 Volare	$5295
77 Monarch	$4995
77 Cordoba	$5895
77 Mazda GLC	$2995
77 Aspen SE wgn	$5495
75 Dart	$3395
75 Cordoba	$4195
74 Lincoln	$4495
73 Toyota 23,000 m	$2495
65 Dodge Dart	$1095

Many More To Choose From

3200 DOUGLAS AT CLOVERDALE
382-2313
MON. TO FRI. 9 TIL 9
SAT. 9 TIL 5. DL 5881

PALM MOTORS

CREDIT Good or Bad

WHO CARES
WE FINANCE
NO CO-SIGNERS

Let us help re-establish your credit. Separated, divorced, old age pensioner, single, male or female. You qualify. Buy and pay at same location. Cars from $150 down and payments as low as $10 weekly.

Instant "NO-RED-TAPE" CREDIT

Walk In, Drive Out

3342 Oak St. 386-8385

P.M

Painter Motors Ltd.

75 Vega HB auto economy plus
74 Thunderbird loaded
74 Dart 2 dr hdt, auto, ps, pb
74 Maverick 4 dr 6 auto, ps, pb
73 Cougar XR7 V8 auto, ps, pb
73 Mach I 44,000 orig. mi, stock
73 Challenger 340 4-spd console
73 Charger 383 auto ps, pb
70 Firebird V8 auto ps pb, sharp
69 El Camino V8 auto, canopy
69 Cougar V8 auto all stock
68 Mustang GT Fastback black
68 Cutlass Black and Beautiful
64 Cuda FB California model

SPECIALS

76 Astra auto	$1050
72 Courier PU	$1300
68 Montego Covert.	$1995

TRADES WELCOME
BANK FINANCING O.A.C.

1513 Quadra at Pandora
D5802 385-0122

PALM MOTORS

PRICES SLASHED

75 Astre AT	$1248
74 Pinto	$1387
73 Ford PU	$1587
73 Pontiac AT	$1225
72 Torino AT	$1482
72 Colt SW	$1345
72 Hornet	$699
70 Spider	$980
69 Chev	$720
66 Envoy SW	$189
63 Hillman AT	$249

3342 OAK ST.
DL5260 386-8385

E&K MOTORS LTD.
383-6231

79 Camaro Berlineita, loaded
78 Toyota 1200
75 Dart Sport
74 MG Midget
73 Porsche 914
73 Mercury S.W.
72 MGB G.T.
72 MGB Conv.
72 Buick Skylark
71 Camaro SS 4 AIT
67 Camaro SS 4 spd.
65 Thunderbird

TRUCKS

77 Chev van
75 Vega panel
73 Ford van
73 Datsun P.U.
71 Ford 250 P.U.
642 Burnside E. D02071A

1974 CAMARO, 350 V8, 3 SPEED automatic, shift kit, good rubber G60-14 rear and G70-14 front, radio, tapedeck. Very good condition. $5,300 or nearest offer. 477-4965 anytime.

1969 POLARA 500, 2-DOOR hardtop, V-8, automatic, power steering, power brakes, radio, trailer hitch, just tested, 63,000 miles, excellent condition. $995 firm. 652-4685.

79 MARK V, BILL BLASS series. New, full warranty, all options incl. White convertible style roof over blue body, last year for this classic luxury model. 112-403-269-9330.

1977 CADILLAC SEVILLE

All available options including moon roof, beautiful colour package. 16,000 original miles, immaculate condition. $17,900. 721-5494.

RARE

1957 Plymouth 4-door coach, showroom condition, V-8, 3-speed push button automatic, white walls. Wide open for offers. Asking $5000. 656-4606.

1967 METEOR RIDEAU, 289, 2 door hard-top, second owner, local car, no rust, vinyl top, excellent shape, fully equipped, 7 wheels, tested 1980, $975 or offers. 477-3957.

TWO FOR THE PRICE OF ONE. One 67 Firebird, with 396, needs transmission, $1000. 74 Fiat X19. Black with rebuilt trans, and new clutch. Excellent condition. $7000 or best reasonable offer. 479-4052

1978 TRANS AM, POWER steering, power brakes, power windows, tilt steering, silver with crush velvet red interior, 11,000 KM, must be seen, asking $7600. 382-3286.

1972 TYPE 311 VW, 1600CC, fuel injected engine, new disc brakes, paint, exhaust system, and generator. City tested. Interior A-1, radial tires. View 2311 Musgrave, 595-4807, $1795.

WE CAN SUPPLY ANY MAKE of new car or truck - Call Les Carr at Bridge St. Motor Company Ltd, 388-5714, evenings 721-3798. DL00627A.

MUST SELL

1978 Mercury Zephyr Wagon, automatic, power steering, power brakes, radio, air, intermittent wipers, winter tires. 386-3137.

1968 DART GT, 2-DOOR HARDtop, 273 V8, new paint, console automatic, mags and radials T/A's, excellent condition. Offers. 652-3657.

150 CARS FOR SALE

77 TOYOTA CELICA

2 door Liftback, excellent condition. Low mileage. Contact Don Innes, res. 385-6404 or bus. 382-6122. McCallum Motors Ltd. DL5603.

78 PINTO SQUIRE

V6, automatic, steel belted radial tires, roof rack, city tested till June 1980. Full BCAA inspection done. Excellent shape, both body and mechanical. Must be driven to be appreciated. Only $5695. For appointment to view call:

STEVE SUMMERS
McCALLUM MOTORS
382-9039 D5603 382-6122

MUSTANG LOVERS

We have a 1974 Mustang 2 door, with many extra features. For more information on this fine car please call

DOUG FOSTER
McCallum Motors Ltd.
1101 Yates St. DL5603
382-6122

CHARGER!

'73 — 383 — auto, ps, pb. Red with black vinyl top and interior. A sharp car at $3495. Trades Welcome. PAINTER MOTORS LTD., 3005 Douglas St. 388-6196. After hours: 478-0790. D5802.

SUNROOF ... ASKING $6295 ... At no extra cost we will include a 1978 Datsun 510, 4 door station wagon in excellent condition. Call

DOUG FOSTER
McCallum Motors Ltd.
1101 Yates St. DL5603
382-6122

'73 CHALLENGER

340 4-spd, buckets, console, red with black interior. A good looker for only $3495. PAINTER MOTORS LTD., 3005 Douglas St., 388-6195. After hours 478-0790. D5802.

1976 LINCOLN MARK IV

Immaculate, Midnight Blue, Moon roof. All power. 25,000 miles. No triflers please. $12,500. 382-3253.

1974 MUSTANG II GHIA

Immaculate condition, 20,000 miles, 6 cylinder, ps and pb, vinyl top sunroof, radio, etc. Ask for ERROL RICHARDSON, Empress Pontiac, 382-7121 or 383-2465. DL5701.

1968 COUPE DEVILLE. SPOTless, looks and runs like new. Everything powered except the ashtrays. If you admire Caddy's you will love this one. Owner retiring and plans world travel. Best offer over $2500 takes it. 383-9332 evenings.

CLASSIC

1959 Thunderbird 352, auto, power windows, seats, brakes, steering. Custom radio, new wide white walls, immaculate condition, classic car only $5700. Free membership in Square Bird Club. 658-1057.

1975 MONZA 2 PLUS 2 V8, AUTOmatic, power steering and brakes, White, with a Firethorn cloth interior, tilt wheel and many more extras. 20 mpg. TA radials, 55,000 highway miles, hard to replace, very clean. $3895 or make an offer. 652-1329

MUSTANG

'72 Fastback, V8, auto, ps, pb, a local car in good running condition. Open to any reasonable offer. PAINTER MOTORS LTD., 1513 Quadra, 385-0122, D5802.

'70 CHEV MONTE CARLO, 2 door hardtop, rebuilt Hi-Perf. 350, 12 bolt 4.11's, sway bars, Rally wheels, power steering, power disc brakes, much more. Serious inquiries only. $3,500 obo. 479-9507.

IMMACULATE

1975 Monte Carlo 2 door, 350, V8, ps, pb, six Michelin radial tires. Vinyl Landau top and good paint. Excellent mechancial condition. $3900 or best offer. 479-4051 after 4pm

MUST BE SEEN

'73 Olds Delta 88 Royale, loaded. Air, power windows, etc. Low mileage. In mint condition. Many extras. Reasonable. Phone 383-3304, after 7 pm or 384-8075, pager 651.

FIREBIRD

'67 Pontiac, V8, auto, ps, pb. Was $3295, Now Only $2995. PAINTER MOTORS LTD., 1513 Quadra, 385-0122. D-5802.

1974 FIAT 128 SPORT COUPE, 4 speed, 48,000 miles. New paint, new tires. 35 mpg. am/fm stereo, Pioneer dual tone speakers, cruise control. Recent tune up. $2,300 or closest offer. 386-9625 after 6.

MUST BE SEEN 67 BUICK SKYlark, 2 door hard top, V8 automatic, new candy apple red paint, new shocks, recently tested, cruise conrol, lady driven, clean and dependable. $1650 or best offer. 477-9274.

Sidney Car Mart

WHERE YOU GET QUALITY AT A DISCOUNT

Cars, Pickups and Vans
9757 5th St. D01591A 656-2432

240Z

'71 Datsun 4-spd, buckets, new paint. A hard car to find for only $3895. PAINTER MOTORS LTD., 1513 Quadra, 385-0122, D5802.

69 Austin America

Good condition. Great gas mileage. $1195. PAINTER MOTORS LTD. 1513 Quadra, 385-0122. D-5802.

CIVIC

77 Honda HB, 4 cyl., 4-spd., $3395. Trades Welcome. PAINTER MOTORS LTD., 1513 Quadra, 385-0122. D-5802.

COUGAR

69 XR7 351, auto, buckets, p.s., p.b. $2695 PAINTER MOTORS LTD., 1513 Quadra, 385-0122. D5802.

CORONA

73 Toyota 4-dr. sedan, 4 cyl. 4-spd. Just tested. $2295. PAINTER MOTORS LTD., 1513 Quadra, 385-0122. D5802.

69 ONE OWNER

Hard top Pontiac Sports Sedan, radial tires, 340 cu. in, trailer hitch, top condition. $1595, offers. 592-3362.

59 FAIRLANE 500

One owner, 88,000 original miles, excellent running condition, needs some body work, best offer. 382-2305, after 6.

'54 FORD VICTORIA 2-DOOR hardtop, 289 3-speed synchromesh floor shift, many flathead parts including 3-speed trans and electric overdrive, best offer. 656-2489.

1973 MERCURY METEOR, hardtop, V8 motor, 400 cu.in. displacement, Rideau 500, power brakes, steering, radio, good condition, tested. One-owner. $3500. Phone 5-7 pm, 595-5352.

1977 CAMARO, LADY OWNED and driven, type LT 350, power steering, power brakes, 8-track, only 16,500 miles, excellent condition, $6500. Call after 6pm, 479-5315.

1976 MERCURY MARQUIS, 4 door V8 automatic, power steering, power brakes, cruise control, air conditioning, 54,000 miles, excellent condition, $4250 or best offer. 478-6853.

SUPER CLEAN 69 MUSTANG fastback. V8 auto, 71,000 original. New paint, must sell. $2000. Northern Boat, 3430 Trans Canada Highway, Cobble Hill

PUBLIC AUCTION

Happy Valley Centre, Saturday July 21, 1 pm. Taking consignments now. 478-6293. See our ad under coming events.

150 CARS FOR SALE

1928 MODEL AR, FULLY REstored. Two door. Never driven. $8500 or offers. Interested parties only, please. Phone Milt, 479-7441

65 MUSTANG 289 V8, GOOD INterior, good condition, new engine, transmission and rear end, $2200 or offers. After 5pm. 478-0817 or 478-7949.

68 GALAXIE 500, 2 DOOR hardtop, rebuilt 302, auto, new tires, exhaust, shocks, tested to March 80. Needs front brakes, $450 or best offer. 478-4248.

1974 FORD LTD 4-DOOR HARDtop, air, radials, am/fm, power steering, power brakes, electric windows, $2600 or offers, 652-1273. Wanted large bench vise.

1976 DODGE CORONET, 360 ENgine, power brakes, steering, windows, wired for travel trailer, with equalizer hitch. $3500. 477-6072

67 CHEVELLE MALIBU, 2 door hardtop. High performance 327, 3 speed automatic. Many extras. Must be seen. 479-6008 after 6 pm

1970 OLDSMOBILE, POWER steering, power brakes, air conditioning, power windows, power seats, tape deck, good condition, $1000. 383-0672.

1976 RABBIT, DELUXE model, immaculate condition, factory sun-roof, 32,000 miles, only $4395. Must be seen. Phone 382-3926.

LEAVING PROVINCE, MUST sell, 1975 Pontiac Ventura, 2-door sedan, lovely condition, 6-cylinder automatic, 38,000 miles. Asking price $3150. 592-3641.

1979 HONDA PRELUDE WITH factory air conditioning and sunroof. Steel belted radials, $600 stereo/cassette, $9,000. 112-274-4333.

1974 TOYOTA COROLLA 1600, 4-speed, radio, radials, rear defog, excellent running, very dependable. $1750 or offers. 382-9484.

MUST SELL

66 El Camino, 0 miles on new 350 with $2,500 invested, Muncie 4 speed, 411 posi, new wheels and tires, good condition. 745-3344.

1975 FORD CUSTOM 500. Power steering, power brakes, automatic, clean and well maintained. $2295 or best offer. 479-4164

MUST SELL: 73 CHEVY NOVA 6, like showroom condition, $3200 or nearest offer. 1973 Chevy Vega, low mileage, auto, 4 cycl, $1800. 385-5170.

IMMACULATE

All Black 1973 Challenger, Hi Performance 340, automatic, low miles. New Americans, T/A radials. $4700. 652-4856.

40 MILES PER GAL. 77 HONDA Civic. Great little car! Gold, 2-door Hatchback, 4-speed, am/fm cassette, asking $3900 or best offer. 658-8883.

1974 DATSUN B210, AUTOmatic, radio, very sound, well-maintained. $2150. 384-1721, 592-3121, Sports and Classic Cars, 640 Hillside. D5433.

1972 TOYOTA, 1600, AUTOmatic, 4-door, radio, very clean. $1485. 384-1721, 592-3121, Sports and Classic Cars, 640 Hillside. D5433.

1974 VOLKSWAGEN DASHER, 4-speed, radio, exceptionally clean. Well-cared for. $2875. 384-1721, 592-3121, Sports and Classic Cars, 640 Hillside. D5433.

'71 DATSUN 510. LOWERED suspension, rebuilt engine, new brakes, metallic green, mags, etc. Offers on $1795. 592-2117, 592-1644.

1973 WAGON, OLDS VISTA Cruiser, power steering, power brakes, 455 HP, mileage approx. 75,000. $2200 or best offer. 478-6939.

1974 MAVERICK, 2 DOOR, V8, automatic transmission, power steering, power brakes, very clean, lady driven. $2895. 478-1009.

BEAUTIFUL 1 OWNER 1974 Buick LeSabre Luxus hardtop Sedan, power steering, brakes, windows and locks, 36,000 miles. $4,150. 477-2678.

1968 BUICK SPORTS WAGON, automatic, power steering, power brakes, power windows, radio, new tires, 68,000 miles, excellent condition, $1100. 598-6844.

1972 LTD STATION WAGON, air conditioning, power windows, lock, steering, brakes. Radio and tape. Very clean. 2nd owner. $1900. 384-6915, 381-5118.

AFFORDABLE LUXURY, 1970 Chrysler 300. 62,000 original miles. Power seats, power windows, etc. Air conditioned. Radio. Tested. $1795. 383-0405

76 TOYOTA CELICA GT AND HB, 5-speed; 25,000 miles, as new condition. Offers. 479-3588, 479-3157.

RELIABLE TRANSPORTATION, 68 Valiant standard, offers. 1123 Goldstream Ave after 5pm, 478-2955.

1965 BEAMONT SPORTS DEluxe, fresh 454, mint stock exterior, new paint, brakes, tires and carpet, $2850. 598-1709.

EXCELLENT CONDITION 1978 Trans Am, 400 cu. in, special edition gold, low mileage, $8000 firm. 642-3138.

1977 CELICA LIFTBACK, black, AM-FM, radials, very clean. $5200 or best offer. 383-3384.

BLACK ON BLACK

1976 COUGAR XR7, FULLY loaded, bucket seats, 8-track stereo, new tires, exceptionally clean. 382-5701.

1976 DODGE FAMILY WAGON. Excellent condition, V8, radials, extras. $3595 o.b.o. 477-5542.

1967 CHRYSLER NEWPORT hardtop, good running order. Needs some bodywork, $550. 384-7574.

RELIABLE, ECONOMICAL 1972 Toyota Corona Mark II station wagon, radio, tested, $1495. 383-0405.

1975 DATSUN 710, SILVER IN colour, low mileage, in very good condition. Standard 4 on the floor. 478-4191, anytime.

1969 CUDA, 2-DOOR HARDTOP, 318 automatic, new tires, new paint, offers over $1200. 384-3717 or 381-5505.

1978 CAMARO, V8 AUTOMATIC, 24,000 kilometers, still under warranty. $6700 or best offer. 592-1143 after 6pm.

1977 TOYOTA CELICA GT, 5 speed, white exterior, tan interior, immaculate, 17,000 miles, asking $5695. 592-1430

1969 BARACUDA FASTBACK, excellent condition, for information phone Victoria, 384-5409 or Duncan 748-2936.

79 MUSTANG GHIA II, LOCALly owned and driven by lady, low mileage, options, $6500. 595-2592 after 7.

1975 MALIBU CLASSIC, 33,000 miles, automatic, power steering, power brakes, 2 door hardtop, vinyl roof. $3800. 595-5257.

1970 LINCOLN CONTINENTAL, 2 door coupe, leather, cruise, air, all power, $3300. 598-7246, 1731 Rockland Ave.

VERY RARE 1971 CHEVELLE Malibu convertible, low mileage, excellent condition. Offers over $3000. 598-7346.

1972 VOLKSWAGEN 411 STAtion wagon, 59,000 miles, 2 mounted snow tires, trailer hitch, radio, $2500. 382-0075.

1974 PLYMOUTH SATELLITE, power steering, power brakes, excellent condition, $1850. 478-3871.

1977 MUSTANG II HATCHBACK, 302 V8, 4 speed, radio 8 track, vinyl roof, rear air shocks, 30,000 miles. $4,750. 656-1033.

'73 CELICA, BODY NEEDS work, motor runs well, with 7 radial tires 4 with mags. $1800. 385-2416 after 5.

1959 EDSEL HARDTOP, equipped, excellent running condition. $4000.00, phone 112-748-4795.

1968 CHEV WAGON, RUNS well, $400. 112-743-4516.

150 CARS FOR SALE

1972 DODGE DART 4 DOOR. Economical 318, automatic, 42,000 miles, excellent shape. $2,500. 479-4554.

1977 PLYMOUTH ARROW 200. 2-door, hatchback, 5-speed transmission. 30,000 miles. Good condition. $3950. 382-5166.

DIESEL

1978 Peugeot 504 auto, as new many extras, low miles, offers 112-748-1790.

62 BUG, DUAL PORT ENGINE not running. Stereo, tested, extra parts. $250 or best offer. 385-7477.

1974 CELICA GT, 5-SPEED, 48,000 miles, super condition, one owner, Pirellis, 8 track, $3600 or best offer. 479-8477, 721-3525.

1971 OPEL GT, 70,000 MILES, custom cut sun roof, good condition. 1-owner, must sell. $2500 or best offer. 382-5404, 658-5421.

SUBURBAN 1978 SIERRA CLASsic 25, 4 wheel drive, trailer hitch, large engine, stereo, many extras. $10,500 firm. 652-9121.

1975 DODGE COLT, 2 DOOR, 4 speed, 36,000 miles, new radial tires, good condition, offers, after 5pm. 384-9502.

MUST SELL 57 CHEV 4 DOOR, clean, needs transmission. $500 or best offer. Phone after 6. 385-7426.

1966 FALCON, 4 DOOR, 6 CYLINder automatic. New transmission. $375. 771 Station Road, Langford.

1971 MONTE CARLO, RECENT gold paint and tires, super road car, $1650. Phone Dick, 656-3966; evenings, 656-5751.

1979 MUSTANG

4 cylinder, 4 speed, still on warranty. Great fuel economy. Best offer. 386-7192.

ONLY 36,000 MILES IN 20 years, with 1-owner, 35 MPG, 1959 Ford Consel. $750. Tested til June 1980. 382-2004.

YOUNG INSPIRING MECHANics delight, 1967 Cortina Deluxe, automatic, runs but over heats, $295 or offers. Phone 652-1580.

1978 HONDA CIVIC HATCHback, excellent condition, 27,000 kms, $4200. 595-2272 evenings and weekends.

MUST SELL, 66 PLYMOUTH, 2 door, Belvedere I, new paint, mags, 340 auto, offers on $4000. 479-7023.

1978 TOYOTA CORONA WAGON, excellent condition, auto trans. p.b.-p.s., 13,000 miles, asking $6000. 478-2981.

1974 BUICK REGAL, V8, power brakes, power steering, AM-FM, radials, rear defoger, tilt steering, trailer hitch, excellent condition, moderately priced. 477-3002.

1973 COROLLA 1600, 2 DOOR, 4 speed, 2nd owner, tested till June 80. Clean, reliable transportation $1650. 595-2187.

1974 BUICK CENTURY LUXUS, tilt wheel, AM-FM stereo, power windows, console shift. 4 new radials. $2699, trades considered. 479-6805.

GAS SAVER

1974 Fiat 128 stationwagon, excellent condition, car clinic tested. $2295. 474-1914.

DATSUN 280Z FINE CONDItion, with spoked wire wheels, 5 Michelin XVS tires. Telephone 385-3694 or 479-5902.

CONVERTIBLE 1970 CHEvelle Malibu, V8, power brakes, power steering, auto, $3500 384-1249 or 383-8328 Bernie.

1968 2-DOOR PONTIAC PARIsiene, automatic, tested till January 1980. Very comfortable and well maintained car, $1300 or best offer. 477-2073.

66 COMET CYCLONE, 289 V8 automatic, rebuilt transmission, good condition. 385-1346 after 12:30.

1967 DODGE MONACO CONvertible, good drive train, fair body and top, $600 or trade for truck. 382-3347.

1974 CAMARO 350, AUTOMATIC, power steering, power brakes, air conditioning, radials, new metal flaked paint. $4000. Call 384-2367.

MUST SELL, 1973 VOLVO 164E, excellent condition, beautiful leather interior, luxurious car for only $4300. 382-2565, 382-8161.

1974 GTO, 400, 4 SPEED, METallic blue, Craiger mags. $4000. 478-3229

1977 CADILLAC SEDAN

DeVille, as new, all options, $11,000. 656-2040.

FOR SALE 41 PACKARD Hearse. 478-7210.

1973 SUPER BEETLE SPECIAL Edition. Radio, radials. 43,000 miles. $2695. 595-6706

1957 CHEV 2-DOOR, V8, AUTO, $1000 or best offer. 479-0507 after 5:30.

1964 CHEV IMPALA, 283 AUTOmatic, p.s., p.b., tested, great transportation, $450. 385-3395.

70 TOYOTA COROLLA AUTOmatic, good condition, $1300. 598-6817.

1973 FIAT 124 SEDAN, AUTOmatic, one owner, 48,000 miles, economical. $1700. 598-1687.

78 PONTIAC ACADIAN, LOW mileage. Asking $4500. Lady driven. 652-2864 after 6.

1969 GALAXIE XL FASTBACK, 2 door hard top, tested, $675. 384-5827.

1978 HONDA ACCORD HATCHback, 5-speed, excellent condition, 385-8950.

71 FORD MAVERICK, GOOD shape, $1300 cash. Going abroad, 385-8946.

1967 T'BIRD LANDAU, CLASsic, mint condition, loaded, $4,000. Offers. 477-1605.

1977 HONDA CIVIC. STILL ON warranty, most options. $3800 or best offer. After 5, 592-7260.

1973 PINTO HATCHBACK, 56,000 miles, good condition, highest offer. 479-3021.

FORMER POLICE CAR, '77 Volare; many extras. Offers. Phone 656-2271.

58 VW BEETLE, CUSTOM INterior, excellent body. Runs well. Offers on $400. 595-5734

1966 PLYMOUTH, 318 CU. IN. Good condition, $1400. or better offer, 382-1481.

DATSUN 510, 1971, GOOD motor, four new steel radials, running, parts. $200. 1511 Vining.

1975 FORD TORINO STATION wagon, automatic, low mileage, 1971 Toyota 1600. 383-2963.

1964 PARISIENNE CUSTOM sport, V-8 auto, buckets, good shape, $300. 388-7797.

76 HONDA CVCC, 41,000 MILES, maintained and service by local dealer, $3500. 652-3552.

1968 VAUXHALL VIVA, 76,000 miles, running condition, $200. 479-8140.

1973 OLDSMOBILE TORONADO All luxury options, looks new, $3650 or nearest offer, 598-4936.

66 CHRYSLER WINDSOR 2 door hard top, excellent condition. After 5, 478-9604.

1979 ACADIAN (CHEVETTE) 4 door hatchback, 4 speed, 4800 kilometers, $4200. 479-9516.

1966 FORD CUSTOM, GOOD condition, low mileage. Asking $1150. 477-5833.

'71 DATSUN 510 2-DOOR, 4 speed. $925 or best offer. 595-1496.

1972 VW 411, STATION WAGON, new clutch, radio, $1800. 592-2554.

1974 PLYMOUTH SATELLITE, 4 barrel carb, 2 pipes, wide ovals, A-1 condition, $2,800. 385-7578

64 METEOR CONVERTIBLE, V8 automatic, excellent condition, $1800. 592-1149, 595-2503.

1967 CHEVELLE 2-DOOR hardtop, 396—375 HP, 4-speed, mags etc. 748-1240.

1961 PONTIAC LAURENTIAN, 2 door hard-top, 261, 6 cylinder, immaculate shape, blue. 382-5701.

1969 DODGE DART GT ONE owner clean reliable low mileage 479-4520.

150 CARS FOR SALE

1979 TOYOTA COROLLA CANAdian, 2 door sedan, 8000 klm, excellent condition inside and out. Many extras. $4500. 478-2462.

74 VW DASHER, AUTOMATIC, front wheel drive, Michelins, good mileage, excellent condition, 652-3676.

1970 T-BIRD, 2 DOOR HARDtop. Power windows, tilt wheel, good shape. $2200 or best offer. 479-5622

STOP MOTORS
EVERYDAY IS SALE DAY!!
2524 DOUGLAS ST. 383-3635

73 VENTURA, 350 4-SPEED, good condition, low mileage, plus extras, $2800. 595-1633.

73 MAZDA 808 COUPE, AUTOmatic, good reliable car, just tested, 478-8436.

74 MUSTANG II. 4 SPEED, RAdial tires, pin striping, excellent condition. $3500 598-8759

1975 PONTIAC ASTRA, GOOD condition, new brakes, tested, 35,000, $2000. 383-8596 or 479-3344.

71 VW BEETLE AUTOMATIC, good condition, $1400. 479-7533 evenings.

TRAILER TOW, 1-OWNER, '71 Dodge Coronet, 383 auto, loaded, 41,000 miles. $3195 firm. 385-0806.

1975 HONDA AUTOMATIC, with radio, 34,000 miles, $2800. Offers taken. 477-5361.

73 THUNDERBIRD. POWER steering, power brakes, air, low mileage. $4200. 382-6177

1974 HONDA CIVIC HATCHback, 51,000 miles, offers. 658-8086 after 6 pm

1977 GRAN FURY BROUGHAM, every option, mint condition. $7600. 479-8058.

1977 MAZDA, NICE CONDItion, fold down rear seats, $3175. 477-6468.

1972 LTD BROUGHAM, AIR conditioned, loaded, $1700 or best offer. 382-9295.

1965 PLYMOUTH SPORTS fury III, open for offers. 385-0458.

MUST SELL
1974 Mercury Comet, 250 V6, asking $2,200. 382-1057 before 12 noon.

1973 FORD LTD, 40,000 MILES, first offer on $1100 takes. 749-3749 after 9 pm

75 CHEVY VEGA PANEL STAtion wagon 2 door, 38,000 miles. Ask for Tony, 477-9386.

1962 CADILLAC COUPE DEVille, mint condition, $3600. 748-9836.

1973 Z28 CAMARO, EXCELlent condition, offers. 748-4876 Duncan.

1973 TOYOTA MARK II. 6 cylinder, 4 speed, $700 or best offer. 656-6639

1972 CORTINA WAGON, 36,000 miles, new paint, $1,850. 479-9715 after 5.

BLUE 1965 MUSTANG, PINstripping, automatic. $2500 firm. Serious inquires only. 595-7550.

1968 FORD FALCON STATIONwagon, V6, running order. Best offer. 721-3590.

1974 FIAT 128, 2 DOOR SEDAN, excellent condition. Only 34,000 miles. $2,000. 384-5095.

1973 PLYMOUTH FURY III, 2 door hardtop, excellent condition. 477-2704.

1973 AUDI, 100 LS, 4 DOOR, 4 speed, excellent condition, $2595. 479-8528.

1974 HONDA CIVIC, STANdard, 40,000 miles, carrier, $2395. 478-6338.

1974 124 FIAT SPIDER, GOOD all around condition, new rag top, $3800 or best offer. 595-4126.

1969 VIVA, GOOD CONDITION, 2-door, 4-speed, new paint. Phone 656-5853.

66 PONTIAC LAURENTIAN, 4 door hard-top, p.s, auto, 283 V8, $400. After 4:30, 386-3546.

1965 MUSTANG, 289 V8, BLACK interior, nice condition, $2000. 382-5894.

1978 OLDS CUTLASS SALOON Brougham, excellent condition, $6350. 383-3489.

1966 GALAXIE XL500, AUTOmatic, p.s, p.b, $950 or best offer. 385-6776.

67 FORD CUSTOM 500, GOOD shape all around, only $390. 382-8612 after 7.

1972 AUSTIN MINI, 60,000 miles, $1500 or best offer. 382-9921

1968 CHEVELLE MALIBU 327, factory 4-speed. After 5 pm, 964 Terlane Ave (off Jacklin Rd).

71 DATSUN STATION WAGON, 4 door, radio, clean. $1750. 5-7 pm, 382-5605.

1965 PONTIAC, 5,000 MILES ON 327, mags and radials. $1400. 385-7811.

1968 CHEVROLET IMPALA, power windows, tape deck, 327. $650. 382-4127.

'66 VW BEETLE. NEW CLUTCH, muffler and battery. Good tires. Just tested. $500. 479-3280.

1973 TOYOTA CORONA, 4 DOOR Sedan, $1200 or best offer. 479-3322.

1973 BLUE NOVA, POWER, offers, Phone Harry, 388-6447 days.

1973 VEGA 2 DOOR, 3 SPEED. Good shape. Reasonable offers. 385-8376.

1959 MORRIS MINOR CONvertible. In good shape, restorable. $300. 478-7182, before 6:30 pm.

1975 MALIBU CLASSIC. EXCELlent condition. 384-9394 before 5, 598-6435 after 5:30, ask for Ron.

'65 BUICK SKYLARK, AUTOmatic, power steering, good transportation. $650. 479-8978.

73 PLYMOUTH SCAMP, TD hard top, automatic 6, $1350 firm. 478-2912.

1975 GRANADA 2 DOOR, V/8 automatic, power steering, power brakes. 656-4034.

1972 FORD GRAN TORINO wagon, needs work. Best offer. 388-5464 pager 628.

'63 VOLKSWAGEN, GOOD CONdition, radials, tested, offers. 385-5961.

1971 COUGAR, POWER STEERing, power brakes, auto, vinyl top, good condition, 656-6939.

66 MUSTANG, GREAT CONDItion, offers on $1800. 474-1525 til 9 pm.

MUST SELL 1972 DATSUN 510 Wagon. Good shape. Mechanically excellent. 595-1781.

67 VW BAJA, RALLY WHEELS, new paint. 1600 motor. Holley, cam, tested. $2100. 477-6889

1973 PINTO RUNABOUT, NEW brakes and front tires, closest offer to $1595. 598-4994.

1974 MUSTANG, 4-SPEED, NEW paint, 59,000 miles, good condition. 478-7324.

1978 MAZDA GLC, LOW MILEage, excellent condition, $3800 firm. 385-9193.

1966 CHRYSLER, NEEDS ENgine work, $75 or best offer. 382-2957.

1974 MUSTANG II, STANDARD. As is $2500. See at 24-2512 Douglas, corner Bay St.

1970 TOYOTA STATION Wagon, $350. 479-8470, before 8 pm.

MOVING. MUST SELL 74 BOBcat, low mileage. Lady owner. 386-8831 or 385-9350 after 5.

69 MAZDA 1500, RELIABLE, IN good condition, 477-6418.

69 VW, 66,000 MILES, GOOD condition, 479-3860.

1968 BEAUMONT, 307, 4 DOOR, $300. 382-6306.

SUNBEAM ALPINE, 1962 hardtop, offers. 595-1959.

68 VAUXHALL GOOD CONDItion, $450 or offers, 479-7922.

1957 FORD 4-DOOR SEDAN, $300 or offers. 382-9456.

150 CARS FOR SALE

1971 MUSTANG GRANDE, mags, 302 V8 with shift kit. Power steering, power brakes, hardtop vinyl roof, good interior, good body. $2,300 or offers. 479-8602.

1969 DODGE CORONET wagon. $495 or offers. 478-7455.

1965 COMET STOCK CAR, RACE ready, offers. 382-6018.

1978 MINI
on warranty, one owner. 384-4372.

1967 OLDS CUTLASS, 4-DOOR sedan, needs motor work. $200 or best offer. 479-4367.

1964 VALIANT, STANDARD shift, good condition, $350 or offers. 477-5243.

1978 PLYMOUTH FURY STAtionwagon, $4800, fully loaded. 478-8793.

68 CAMARO, 327, AUTOMATIC. Best offer. 388-9972.

1972 RED CRICKET, 1-OWNER, 29,300, 4-speed, 4 door, $1450. 598-6317.

1975 PLYMOUTH GRAND FURY wagon, excellent condition. 70,000 miles. $3200. 386-7793

1966 COMET, GOOD RUNNING order, $500. 477-8503

'69 BUG, NEEDS SOME WORK, offers on $550. 386-0792.

65 RAMBLER CLASSIC, 4 door, running well. $245. 385-9305

1966 PONTIAC PARISIENNE. As is. $100. 479-2649

78 HONDA CIVIC SEDAN, WITH extras, 22,000 km, 383-6964.

64 BEAUMONT, GOOD SHAPE. $900 or best offer. 479-4582

IMMACULATE, '67 COUGAR, V8 automatic, buckets. 40,000 miles, $2,495. 477-1502.

1949 AUSTIN 2 DOOR, $250 OR best offer. 478-7096.

76 TRANS AM, 400 4 SPEED, with options, best offer, 642-5477.

1964 COMET, BEAUTIFUL body, runs well, 478-9262.

1978 Z28, BLACK, AUTOMATIC, $7,200. Serious inquiries only. 385-9952.

1969 CHEVY IMPALA 4 DOOR fastback, V8, $1200. 479-3631.

1971 VOLKSWAGEN FASTback. Asking $1,099. 477-2782.

1973 DART SWINGER, SLANT 6, good condition, $1800. 478-9381.

1963 MINI MINOR, $600 OR offers. 598-3691.

1974 FORD GALAXIE 500, GOOD condition, $950. 658-1050.

1968 MUSTANG FASTBACK 302, auto, p.s., p.b., $900. 383-3297.

1970 PLYMOUTH FURY, AM/FM 8 track, $395. 595-2689.

'65 MALIBU SS. MANY extras. $2000 or offers. 383-7620.

1976 TRANS AM
33,000 miles, must sell, 656-2082.

1964 ENVOY, RUNS, PARTS OR whole, $100. 479-5009.

DART, 340, IN GOOD CONDItion, offers over $1500. 383-6473.

1969 CUTLASS, 2 DOOR, HARDtop, runs good, $250. 382-0894.

1974 FIAT 128 STATION WAGON, great condition, $1600 ? 592-2646.

64 VALIANT, STANDARD, slant 6, $250. 642-5826

1958 CADDY, NO MOTOR, GOOD shape, open to offers. 479-4437

CONVERTIBLE
1967 Galaxie 500, $1400. 598-3641.

1972 CHEV IMPALA, 4 DOOR, $1495. Good condition, 477-8995.

'67 FORD STATION WAGON, needs work. $100. 388-7236 after 5.

1971 MAZDA, HIGH MILEAGE, needs work, $150. 386-9835.

1963 CHEVY II, 4 DOOR, $400. 477-4435 after 5 pm.

1978 SILVER FIREBIRD FORmula, factory air, velour seats, AM-FM stereo cassette, rust proof protection package. 388-4752.

1968 AUSTIN 1100, $650
652-3565

1972 COLT, MAGS, $600. 382-5731.

1972 CORTINA, $400.
385-2323.

151 SPORT, IMPORT CARS

THE "C"

The 1978 Volvo 262. C is the limited edition classic from Sweden. Mr. McCallum's demonstrator model is priced to sell, and is the last 1978 on the Island. This car is fully equipped and the body and interior is designed by Bertone. For more information on this luxurious car please call.

DOUG FOSTER
McCallum Motors Ltd.
1101 Yates St. DL5603
Res. 381-6060 Bus. 382-6122

78 TOYOTA CELICA GT

Excellent condition, must be seen. Contact Don Innes, res. 385-6404 or Bus. 382-6122. McCallum Motors Ltd. DL5603.

73 TRIUMPH TR6
One Owner—Sharp!
74 FIAT 124
Spider Convertible—Racey Red!
77 TRIUMPH TR7
One Owner 9,000 mi.
Exceptional!
DePAPE MOTORS LTD.
Indoors at 779 Pandora
384-8035 D-5311

1969 TR6 - V8, PRO-BUILT ALUminum block, 215 cubic inch V8, 230 horsepower, Holley TRW custom headers and dual exhaust, tonneau and boot cover, Michelin radials, no rust, needs paint and minor finishing. $4200. 598-2709

1977 GREMLIN X, BEAUTIFULly maintained, 1 owner condition, 25,000 miles. 4 speed. 258 6 cylinder, mags, AM FM cassette, gauges, bucket seats, black interior, exterior. Will accept small trade. Best offer. 384-6052.

MJB FOR PARTS, 1969 MODEL, engine not in running order. 70% Michelin radials, radio, lights, steering, suspension, rearend, transmission — what have you. Sell all in one package for $350. 592-1541.

1978 TRIUMPH SPITFIRE, 10,000 miles, like new, many extras, will take large motorbike in trade or $5,500, or best offer. 384-5122 between 4:30-5:30 or see at Suncrest Motel, 360 Gorge Rd.

1972 CORVETTE, WHITE WITH black interior, 454 auto, power steering, power brakes, power windows, $7500. Will consider trade on van or older Camaro. 477-3316.

CORVETTE

1979 L82, 4 speed, air, stereo, glass top, mags, tires and much more. $15,500. 477-5963.

1974 MGB, GOOD CONDITION, runs as good as it looks, three tops, AM-FM cassette stereo, offers. Call Janik at 388-4366 or after 5, 479-2124.

1976 MERCEDES 300D, ONLY 35,000 miles; metallic brown; sunroof and extras; new Michelins; excellent condition. $16,500. 592-2764 after 6.

1972 DATSUN 510
E-T mags, T/A radials, new paint, brakes, excellent condition throughout, 47,000 miles. $2200. 382-1162.

TR6 1975. LOOKING FOR A sports car thats been loved and cared for? Look no more — Just 29,500 miles in A-1 condition. Asking $6,950. Call 595-1642.

BLACK 78 CORVETTE, NO reasonable offer refused. Days, 385-7711, local 30, Tony. Evenings, 478-7577.

151 SPORT, IMPORT CARS

MUST SELL, 1976 BMW 530I, IMmaculate, loaded, $11,500 firm. Phone 112-746-4474 8-5 weekdays. 749-6134 evenings.

1974 DATSUN 260Z, AM-FM radio, mag wheels, radials, excellent condition. $5500. Call Gordon English, 382-2116, 479-5613.

1968 TRIUMPH GT-6, NEW paint, ET mags, Michelin radials, rebuilt trans, new clutch, new rearend. $2950. 595-8082.

PACE CAR
Must sell, '78 Indy Vette, never driven, 4-speed, L-82, loaded, $28,000. 112-749-3515.

72 DATSUN 240Z. 4 SPEED, AM-FM radio. Silver with black interior. $4000 or best offer. 479-1105, Gene

CLASSIC RARE MODEL

59 Austin Healy, 100-6. Finished to perfection. Over $10,000 invested, including 67 running gear. Completely rebuilt. 3 tops. A must see for only $8000. Require larger vehicle. Consider Mercedes or Volvo in trade, same condition. For appointment to view please phone Stephen 385-1213.

capital city auto

BMW
1976 3.0 Si, auto, in Anthracite/red leather, electric windows, sun roof, air cond., mags, stereo cassette, 30,000 miles only. $13,950

BMW
1976 530i, auto, in Sierra Beige, sun roof, stereo cassette. $11,950

1750 GOVERNMENT ST.
386-7508 DL-5066

1976 TRANS AM, 455 4 SPEED, new BF Goodrich radials, $6500. 478-1626.

1977 RED VW CONVERTIBLE, 6400 miles, mint. Serious only. 479-3656.

1971 TR6, WHITE, LOW MILEage, excellent condition, $3900. 384-3184, 383-8407.

1963 VOLVO 544. NEW BRAKES, tires and muffler. Receipts. 658-5019.

DATSUN 240Z 1972, LOW MILEage, A-1 condition, bargain price, call 386-2125 after 9:30 pm.

1968 AUSTIN COOPER "S". Stock and original. Good condition. 595-3094

1978 HONDA, 5-SPEED, RAdials, mags, 12,000 miles, excellent condition. Phone 381-6376.

1963 MERCEDES, 220 SB, $2200 or best offer. To view phone 382-1837.

67 JAGUAR XKE COUPE, 4.2 litre. Good condition. 592-9026 after 5 pm

56 CHEV 2 DOOR COUPE, V8, 4 speed, completely rebuilt, $5000. No triflers. 656-6196.

4 ON THE FLOOR 1969 SUNbeam sedan, one owner, full history, $1,000. 652-1509.

70 MIDGET, 40,000 MILES, RAdials, new brakes, tonneau top. 479-1058

1970 CAMARO 350, AUTOMATIC, optional interior, original paint. $3350. 477-8752.

1977 FIAT 124 SPYDER CONvertible. 21,000 miles. Excellent condition. $6000 firm. 658-8441.

71 240Z. EXCELLENT CONDItion. Must be seen. $4175. 385-2673 5-7 pm only

1977 MGB, 15,000 MILES. IMmaculate condition. Well looked after. $5995. 595-5739.

1977 MGB, 23,000 MILES. EXcellent condition. $6195. 382-5906.

1977 280Z, 15,000 MILES, $8500.
595-6693

1963 TRIUMPH SPITFIRE, LOW mileage, 595-3162.

1976 TR6, OVERDRIVE. 595-1142 after 5.

MERCEDES 1972 250. ONE Owner. 47,000 miles. $7,000. 592-4336.

1972 TR6, EXCELLENT CONDItion, $3500 or best offer, 652-3148.

1973 MGB, GOOD CONDITION, 37,000 miles, $3000. 384-7636.

1974 Z28 CAMARO, OFFERS.
592-9698

1970 MGB, $1625. PHONE 479-4317.

VOLVO 1800E, 34,000 MILES. Ladies love it. $7800. 656-2864.

1971 MGB
383-1072

1968 CORVETTE CONVERTible, 427, 4 speed, $7500. 479-0833.

75 VOLVO 242, AUTOMATIC, 33,000 miles, $4950. 592-3189.

1970 VOLVO 144. MANY THINGS rebuilt. Excellent condition. 656-5931.

154 TRUCKS, BUSES AND VANS

GARDEN CITY
AUTO LEASE LTD.

77 FORD RANGER
Short box ½ ton, V8 auto, ps, pb, radio. Many more options.
$5995

78 Datsun PU 5 spd.
Deluxe Cab, low miles, radial tires, HD mirrors and canopy.
$5895

76 BLAZER
4x4, V8 auto, ps, pb, tilt, radio.
$6895

75 FORD ¾
Club Wgn, V8, auto, ps, pb, air, radio.
$4395

76 FORD CUSTOM
¾ ton pickup, V8, 4 spd, ps, pb, radio, low miles.
$4595

76 CHEV ¾
Van, V8, auto, AM/FM radio. Partly camperized. New paint.
$4195

75 DODGE
Adventure Sport ½ ton pickup, V8, auto, ps, pb, radio, 34,000 miles.
$3895

MANY MORE TRUCKS, VANS AND 4x4S TO CHOOSE FROM.

TRADES WELCOME
NO REASONABLE OFFER REFUSED
100% FINANCING O.A.C.
OPEN
9:00 A.M.-8:00 P.M.

2978 DOUGLAS ST.
382-9111
D-5721

CUSTOM 1974 DODGE VAN, EXcellent running condition, new paint, stereo, sunroof, cooler, mags and TA's, sway bars. Over $8000 plus 200 hours labour invested. Must be seen. Sacrifice $6500 or best offer. After 5, 592-7260.

154 TRUCKS, BUSES AND VANS

WILLE Dodge • Chrysler

73 Ford ½ ton	$3195
75 Dodge Club	$2995
75 Dodge Van	$3195
71 Dodge Van	$2195
76 GMC ¾ ton	$5195
77 Dodge ½ ton	$3995
74 Dodge Van	$2995

Many More To Choose From

Excellent Selection Used Vans and Trucks

3200 DOUGLAS AT CLOVERDALE
382-2313
MON. TO FRI. 9 TIL 9
SAT. 9 TIL 5 DL5881

75 ELDORADO MINI MOTORHOME

Completely loaded. Contact Don Innes, res. 385-6404 or Bus. 382-6122. McCallum Motors Ltd. DL5603.

1978 FJ40

This Toyota Landcruiser has only 1,400 KM. Equipped with AM radio, Warn hubcaps and undercoat. Red in colour. Priced to sell at $8,495. Ask for

MIKE MCKENNA
Suburban Motors 386-6131 or Res. 478-1493. DL5528.

'77 DATSUN STEPSIDE
This 5 speed pickup is white in color with brown and red stripes. It has side and rear tinted bubble windows, sunroof and wide ovals on mag wheels. The box is approximately 66x40x16" deep. 21,000 miles. BOB SHERRATT at McCallum Motors, Colwood. 478-1741 or res. 598-8541. DL5603A.

OWNER, MUST SELL 9 MONTH old Dodge van, brand new condition, sleeps 4, driven from Alberta. Loaded with captain's chair, air condition, stereo tape deck. To inspect and make an offer call 652-4833 after 6pm.

1979 DODGE SHORT BOX 4X4, roll bar, macho package, V8, automatic with shift kit and cooler. Only 4600 kms. Beat factory price increase. $8500 or best offer. Frank, 384-2313 days; 479-1102 evenings.

WORK HORSE

1971 Ford F250 Crew Cab, runs well, $1195 — no trades please.
PAINTER MOTORS LTD.
1513 Quadra, 385-0122. D5802.

MUST SELL BY TUES

1977 Datsun pick-up, red, 4 speed, 29,000 miles. Best offer drives away. Phone Bob at 656-1125, Sun-592-1661.

1976 FORD ¾ CAMPER SPEcial, F250 Explorer, 390 engine, ps, pb, canopy, double tanks, radio and cassette deck, many extras, excellent condition, 604-246-3800.

1972 GMC SIERRA GRANDE ½ ton Pickup. V8 auto, power steering, power brakes with canopy, new exhaust, air shocks and radial tires. Excellent condition. $2995. 383-9073.

SACRIFICE. 1965 FORD VAN, metallic forest green paint, mags, stereo, customized interior, shag carpet throughout, insulated. $1400 or offers. 477-9753.

1972 FORD ¾ TON PU, AUTOmatic, 25,000 miles on rebuilt 360, dual tanks, canopy, fog, Sony am/fm stereo cassette. Excellent shape. $3750. Between 4:30-8:00, 385-7460.

1977 FORD F600, 5 AND 2, 14' steel deck, dump, 12,000 miles, like new, $11,900. 1977 Ford 350 11' deck, steel deck and dump, p.s., p.b., radio, $7,995.
652-3318 (evenings) 382-3521

76 DODGE B100 TRADESMAN van. Pampered by one owner only. Economical slant 6 engine. Low mileage. New snow tires on rear. Perfect condition. $4500 or best offer. 246-9886

4X4
'75 Toyota landcruiser. 30,000 miles. Excellent condition. $6,000 firm. 386-7188.

1969 FORD ½ TON, 302, V8, automatic, 8 track tape-deck, 4 speakers, radio, dual exhaust. Good condition, $2100 or nearest offer. 656-7186.

1977 DODGE ¾ TON 360, V8, auto, ps, pb, radio, blue in color. $4995. Ask for MIKE MCKENNA, Suburban Motors 386-6131, res. 478-1493 DL5528

GMC VANDURA, GREAT FOR camping or work, deluxe interior with settee/bed, V/8 manual, $3995 or best offer. 598-3685, 388-7354.

GMC ¾ TON TRUCK AND 11' camper factory unit. 1971, 39,000 miles, like new, most options, $6950 ONO. Will sell camper separate. 477-7764.

1973 DODGE 1-TON, LONG wheel base, heavy suspension, 12' deck, 318, 4-speed, 49,000 miles, excellent condition, 748-0242 evenings.

1968 DATSUN PICKUP, REbuilt motor, new clutch, brakes, muffler, good tires and canopy, excellent body, heavy bumper, $1,100. 771 Station Rd. Langford.

1962 GMC CABOVER, GAS, 401 motor, air brakes, motor good, transmission and rear good, tires good, front end repairs required to pass safety, call 385-3461.

1972 INTERNATIONAL, ½-TON, with canopy, power brakes, power steering, automatic, V8, AM-FM radio cassette. $1600 or best offer. 385-5447.

1959 CHEVROLET ½ TON short box Fleetside, new paint, radials. Excellent condition throughout. Closest offer to $1950. 384-0167.

PUBLIC AUCTION
Happy Valley Centre, Saturday July 21, 1 pm. Taking consignments now. 478-6293. See our ad under coming events.

1971 ½ TON CHEV PICKUP, new motor, excellent power train. Tested till October. Good body. Incomplete canopy. $2250. 382-3676

20' ALUMINUM VAN BODY, complete with roll up door and hydraulic tail gate, A-1 condition. 112-752-3544.

1975 FORD E100, RED, 300, 6 cycle, standard, immaculate, fully camperized, many extras, a must to see, $5500 firm. 382-1460.

MUST SELL. 1975 GMC ½ TON pickup, V8, 4 speed, power steering, power brakes. $3495 firm. 478-2329

1974 FORD RANGER 100, power steering, power brakes, automatic. Trades considered. 388-7779.

76 FORD VAN, SUNROOF, tape deck, custom interior, excellent condition. $5850. 477-1327

1968 GMC ½ TON. HAVE GONE commercial fishing. Good running order. Asking $800. Call 381-5781

1970 WHITE WESTERN STAR gravel truck. 335 power, 5 and 4 trans. 44 rears. 16'6 Nahanni light steel. $18,500. 478-1000

1978 GMC VANDURA, AUTOmatic, V8, ps, pb, radio, very low mileage. $7600 or offers. 381-6140.

154 TRUCKS, BUSES AND VANS

77 FORD VAN, 16,800 MILES, captains chairs, power steering, fully insulated and immaculate condition. Asking $7400. 479-5764.

1972 DODGE 200 VAN. SLANT 6, automatic, immaculate, original condition. $3000. 598-5004 after 9 pm or before 9 am.

1974 GMC ¾ TON VAN, CAMPerized and customized, many options, excellent condition, must be seen, offers on $4390. 383-5105 after 4pm.

1972 ¾ FORD TRUCK, TOW package, electric brakes, good rubber, Winnebago canopy, 479-4031.

1971 VOLKSWAGEN WESTFAlia, 20,000 miles on new engine, asking price low, needs body work, $2700, 383-9998.

1961 CHEV ½ TON, GOOD RUNning condition, recently tested, $525 or nearest offer. 652-5517. 652-2704.

1966 FORD ½ TON CUSTOM Cab, 390 4 speed, mags, buckets. Excellent running condition. Asking $1400. 479-3004.

FIRST $1050 TAKES 1971 DATsun truck, fiberglass canopy, aluminum mags, wide tires, 388-7629.

1976 TOYOTA LANDCRUISER, excellent condition. Contact Gordon 642-5123 before 6, 642-3928 after 6.

1972 STANDARD 6, FORD Econoline, high-top conversion; Camper Van, new tires, very good condition, 479-7244.

VAN, 1972 EX-POST OFFICE, good condition, would make good camper. $2100 or best offer. Plus other vans available. 384-6935.

1977 CHEV VAN, ½ TON, LONG. V8, steering, brakes. Side windows. 36,000 miles. Has had light usage. $4995. 479-0770

1977 TOYOTA SR5, LONGBOX, with camper, both in excellent condition. 592-7628.

1953 MERCURY ½-TON SHORT box, no motor, good condition, offers. 478-2817.

1976 GMC VAN, COMPLETELY customized, $7500 or best offer. 479-8886.

1974 FORD ECONOLINE 6 CYLE auto, good condition, call Kathy after 5. 388-7094.

1969 ¾ TON GMC PANEL, needs some body work, $1750 or offers. 477-0925 after 6.

1968 4-DOOR LANDROVER, EXcellent running condition, 112-748-1982.

1977 BLAZER 4X4, EXTRAS, IMmaculate, 20,000 miles, $7300 firm, 749-3749 after 9 pm.

1976 ¾ TON FORD VAN, POWER steering, power brakes with raised roof, newly camperized, 37,500 miles, 384-7462.

1951 FORD ½ TON, CUSTOM cedar shingle camper, as is, $600. 595-0877.

1976 FORD 1 TON WITH MEchanics body. Price $4,000. 478-2731.

1974 FORD RANGER F-350 pickup. 1975 12' Caveman Camper, many extras, $8,500. 478-2731.

1975 FORD F100 4X4, 360 4-speed, good condition. $4400. 478-2233, 478-3198.

1963 VW CAMPER, GOOD CONdition, new tires and battery. 382-9385.

1972 EL CAMINO, WITH GEM top, 402, $4000. Day 385-5500. Night 595-2274.

1969 DATSUN PICKUP, NEW paint, moderate mileage, $1000. 477-3849.

1975 GMC VANDURA, CAMPERized street van, low mileage, open to offers. Phone 388-7454.

74 DATSUN PICKUP AND canopy, no rust, clean, sharp little truck, asking $2800. 656-6092.

72 DODGE 100 ½ TON, $950. Phone 478-4631.

1968 FORD ¾ TON CAMPER special, rebuilt. $1400, 479-1755 evenings.

'76 DODGE VAN, AUTOMATIC, new condition, ready to camperize. 478-5039.

1971 FORD ¾ TON PICK-UP, good for towing, runs well, $1800 or offers. 652-5850.

1977 JEEP CJ5, 304 WITH 3 speed, extras. Excellent condition. 642-3425 before 4.

1973 CHEVY ½ TON, 6 CYLINder, standard. Good running order. $2450. 386-6728.

1974 FORD ½-TON WITH canopy, excellent mechanical condition. $2800. 478-2955.

77 FORD E150, FULLY CUSTOmized, showroom condition, asking $9200. 478-9953.

1972 VW CAMPER, EXCELlent condition. 53,000 miles, best offer. 479-4541.

73 FORD PICKUP, 56,000 miles, 302, 4-speed, mechanically sound, $2200 firm. 386-7570.

1961 FARGO TRUCK. GOOD condition. $550. 385-8403 between 5-7 pm.

HEAVY DUTY '72 GMC ½-TON, 350 standard, good shape. $1450. 658-8089.

1971 VW 7-PASSENGER VAN, new motor, clutch and paint job, $2950. 388-4410.

1975 FORD RANGER XLT, AIR conditioning, dual gas tanks, 1978 Frontier camper, best offer on $8200. 386-8926 after 5.

69 CHEV VAN, OFFERS. 652-2873.

1975 FORD 1-TON FLATDECK, offers on $2400. 478-7485.

1970 GMC ¾ TON, $1500. 642-3209.

1966 FORD PICKUP, RUNS, $150. 384-4808.

1966 FORD ¾ TON, $1500
477-2034

68 DODGE ½ TON, SLANT 6, runs, $450. 478-9752.

1970 CHEV ¾ TON, NEW DRIVE train, many extras. 479-4915.

1977 CHEV CHEYENNE ¾ TON. 384-3001 between 3 and 6.

1967 DATSUN PICK-UP, GOOD running order, $600. 383-9002.

73 FORD COURIER WITH FIberglass canopy, excellent condition, $2500. 652-3272.

1975 CHEV ½ TON, $3,100 OR best offer. 595-8023.

158 TIRES

CASH 'N CARRY RADIALS

155X12 DUNLOP CB73	$39.90
165X13 DUNLOP STEEL	$48.45
165X13 PIRELLI CF367	$42.80
165X14 PIRELLI CF367	$47.20

BIAS PLY TRUCK

11X15 COOPER M&S	$93.75
12X15 COOPER M&S	$106.50
750X16 DAYTON HWY	$65.60
750X16 DUNLOP TRA	$67.80
12-16.5 DUNLOP HW	$105.50
12-16.5 MAXI TRAC	$134.90

WHILE STOCK LASTS

GOLDEN MILE TIRE
2551 GOVERNMENT ST
382-8228

MICHELIN TIRES

All sizes and types in stock now! at
D&D Tire
1620 BLANSHARD
382-7283

NEAR NEW TIRES AND wheels. Four VW wheels, caps, tires. One radial, one F70—14 wheel and tire. 477-7912.

158 TIRES

NEW ET TURBINES FOR Dodge—two 15x10, two 14x7.5. Cheap. 382-5254.

FIVE ET UNILUG MAGS, 4 tires, $140. Two Canadian mags, almost new tires, fits Chev, $125. Between 5:30 and 8 pm, 479-6234.

4 NEW 950X16.5 TRUCK TIRES. $75 each. Belmont Collision, 892 Goldstream.

WANTED: FOUR MAG wheels and tires for Ford. 478-7566, after 5 pm.

TWO NEAR NEW 8 X 16.5 TIRES for pick-up. On 8 bolt Ford rims; balanced. $160. 479-7926.

TWO SEARS RADIALS, 175R-13. Two Yokohama winter radials, 165SR-13. 721-3998.

TWO MICHELIN RADIALS, 875-16, $60. 652-1871.

FIVE, 15 INCH TIRES, GOOD condition, some on rim. 478-2817.

FOUR STOCK WHEELS FOR sale. $80. 383-4252.

GR-78 X 15, STEEL BELTED radials, 384-3595.

160 PARTS, ACCESSORIES AND SERVICE

99¢ DAYS
July 20 and 21
STORE WIDE SPECIALS

SUBURBAN
Do-It Yourself
Parts Store

OPEN
SATURDAYS
Til 4:30 P.M.
Mon. to Fri. Til 10 p.m.

3377 Douglas Street
at Saanich Rd.
388-5171

BEETLE AUTO HAUS
Volkswagen Parts
Accessories and Repairs
2821 DOUGLAS ST. 382-1815
(Across From Colony Motor Inn)

SPRINGS

Specializing in overloads for pickups (including imports). Booster and helper springs (leaf and coil) for cars.
Prompt Repairs Free Estimates
PHONE 384-0213
LOGAN'S
RV SERVICE CENTRE
650 Burnside East near Douglas

WILLET AUTOMOTIVE LTD
2940 Douglas, 385-2511
Tune-ups
4 cylinder, $28.50
6 cyliner, $33.50
8 cylinder, $41.50
Parts and labour included, most cars
Lube, oil and filter SPECIAL-
$9.99 most cars
Parts and Accessory Sales

FIAT
FACTORY TRAINED SPECIALIST

Unbeatable Rates and Service
Import Auto Services 385-2131

350, 4 BOLT MAINS, BALANCE, big block oil pump, 194s, Corvette dual fours, accel dual point, 350 horse cam, flywheel, etc. Belt turbo 400, no miles, totally manual, with new convertor. Chrome hooker fenderwell headers for 5-6-7 Chevy, never run. 2-265. Turbo 350. 479-4898, 385-6585.

NEW REPRO. 1923 AND 1927 model T bodies, on sale now. Prices start as low as $350. 71 Vega hatchback, complete body, parts, glass, etc. 71 Chev Caprice body, parts, etc. Northern Boat, 3430 Trans Canada Highway, Cobble Hill

"FREE" INSTANT SERVICE

Scrap cars and trucks hauled free day or night. Also, scrap metal. 478-2397.

SMALL BLOCK FORD PARTS, headers, scatter shield, fly wheel, clutches, top loader 4 speed, Hurst shift, 411 rear end, Zoom gears, 2 L60-14", 2 F78-14" on Keystone chrome mags. 388-6816.

'36 DODGE 2-TON BODY AND frame; Dodge hemi, approximately 265 cu.in, some rebuilding necessary; Ford 6-cylinder, 170 cu.in. approximately; 400-amp welder-generator with governor. Offers on all. 479-4723.

VW MOTORS
Rebuilt, exchange from $285
6 months — 6,000 mi. warranty
BEETLE AUTO HAUS
2821 Douglas St. 382-1815

RADIATOR REPAIRS, FAST top quality repairs at Maurice's Auto Body, 427 Beta St., phone 386-3381 or 384-8094. Located behind the Burnside Pay and Save Gas Station.

VICTORIA 4-WHEEL DRIVE
FREE WHEELING HUBS for any make of 4-wheel drive.
597 Hillside at Rock Bay
D-13531 386-6511

1971 CRICKET, AUTOMATIC, 60,000 miles. Left front damaged. White buckets, radio, engine, trans, all glass, etc. Call Bob, 478-9609

BODY AND MECHANICAL parts, '74 and '77 Honda Civics, '73 Chevelle 4-door sedan, good V8 auto, '71 Vega 2-door Fastback. 478-0021, days.

RARE 1968 FAIRLANE 500 fastback, radial tires, spoke wheels, 4:11 rearend, spare fenders and hood, no engine, excellent restorable car, $700. 478-6483.

FOUR NEW 14" WHEELS AND covers for Buick or GM, $50. Used dual point distributor for small block Dodge, $15. Blaupunkt AM-FM in-dash radio. $15. 479-9868

WE CLEAN CARS, MOTOR cleaning, polishing, interiors, vinyl tops recoloured, Valley Detail. 383-8231.

WANTED: 600 CFM HOLLEY 4 barrel, MT valve covers and Torker or Streetmaster for Chev 350. 384-3591.

WANTED: ARBOR PRESS, Drill Press, Large Vice, Portapower, Floor Jack, 386-2990.

WANTED: FOR DEMO DERBY, 63-4 Ford Galaxie, V/8 auto. Condition unimportant but must run. 478-4248.

WANTED: PASSENGER SIDE front fender, front bumper, grill and headlight door for '67 Nova Chevy II. 592-7169.

HEADERS FOR LATE CAMARO or Chevelle, excellent condition, $75. Wanted Cowl-induction hood for 69 Camaro. 478-7489.

283 COMPLETE, RUNNING, $150. Aluminum intake and 650 Holley, 283 to 400. $200. Ford 6 cylinder running, $75. 385-7811.

1968 DODGE ½ TON PARTS for sale, 318 motor, excellent condition, 3 speed transmission, etc. 595-5434.

289 CU. IN. COMPLETE REbuild, Isky, R.R.W., Edelbrock, Holley, C-4 trans, great street engine. $800 firm. 478-6483.

WRECKING 1972 DATSUN. 31 Spline Ford locking diff. Datsun pickup trailer. 1965 Comet 4 door. 478-9246.

160 PARTS, ACCESSORIES AND SERVICE

WANTED
Plymouth or Dodge flat fead 6 cylinder motor, upto 1955, running condition. 477-3942.

68 CHEVELLE, 2 DOOR, AUTO, good front end and interior, less motor, $150 or best offer, 382-9720.

'68—'74 VW VAN TRANS; 6 volt swing axle Beetle; 12 volt SW. 386-2990.

WANTED: 67 PLYMOUTH BELvedere 2 door hardtop, interior must be good. Call Bob, 478-9609

WANTED: AIR CLEANER FOR 1949-53 Ford flathead V-8. 388-6229.

'69 MINI 1000 FOR PARTS OR preferably whole, runs. 385-9032 or 477-6479.

66 FORD CUSTOM, 2 DOOR, 6 cylinder, good for parts, $150. 656-3848.

'68 PARISIENNE, GOOD RUNning gear, tires and interior plus some body parts. 598-1744.

'66 BUICK SKYLARK, 2-DOOR, console shift, for sale, parts only. Wrecking. 595-6343.

1965 BEAUMONT, PARTS OR whole, $200 or offers. Worth seeing. 479-5051.

WRECKING 1969 VIVA, INcluding two hydromatic transmissions for same. 388-5736.

1972 GMC 3-SPEED SYNCROmesh transmission, excellent shape. Asking $125. 642-4890.

1965 CHRYSLER NEW YORKER 383 with running gear, rebuilt trans. 658-5391 after 4.

60 VOLKSWAGEN, WRECKED, good motor and muffler. 477-6540.

PRE 66 VW BUG AND VAN parts, interior, trans, fenders, etc. 595-1476.

WRECKING '66 PLYMOUTH, new tires and transmission. '71 Colt. 595-8791.

1972 VEGA STATION WAGON parts for sale. Excellent condition. 652-1777.

Free Immediate

Scrap car removal. 382-4493, 381-6249, 24 hrs. 7 days.

CUSTOM VALVE COVERS FOR 390. '68 FMX Ford auto trans with shift kit, $150. 382-5254, days.

WANTED '67 MERCURY Rally wheels or set of hub caps. 479-7381.

MAGS WITH MOUNTED GOOdridge radials. Set of 4 for Toyota. Almost new, $275. 382-7864.

1966 VOLVO WAGON, GOOD for parts, $300 or best offer. 474-1490.

1972 JAGUAR XKE, BODY parts, air conditioning, am/fm radio. 656-2040.

1956 FARGO ½ TON AND 1962 Pontiac for parts or whole, 652-3506.

GOOD RUNNING CHEV motor, 283, $250. 250, $200. 479-0507 after 5:30

1955 CHRYSLER WINDSOR, deluxe, engine seized, for parts or repairs, $150. Call 477-2638.

WRECKING 1964 VW, GOOD motor and trans, most body parts. 383-3951.

1964 FORD FALCON, POWER convertible top, miscellaneous other parts. 385-6060.

2 STUDDED SNOW TIRES 15", 15" tire on rim, electric motor. 595-1959.

WANTED: GOOD VEGA ENgine for 1972 Vega. 595-6003 or 598-5770

TWO 14X7 CRAGAR SS MAGS, Valaint-dart bolt pattern. Will consider trade for 14x6. 479-4406.

'65 MGB, MECHANIC'S SPEcial, not running, could be restored. 479-2902.

HEAVY DUTY EXTENSION bumper, for camper to 11', fits Ford, $85. 598-4824.

64 PARISIENNE, 2 DOOR hardtop, sport, running order, best offer, 388-7797.

AUTO GARAGE SALE. PARTS: Chevy and Dodge. Duster parts. 473 Marigold. All weekend.

1968 MERC, 390, COMPLETE 55,000 miles, compression goods, best offer. Phone 382-7967.

SCRAP CARS HAULED
No Charge. Associated 478-9571

HOLLEY 550 CSM 4 BARREL, used 20 minutes, $95. 598-2709

64 DATSUN PICKUP, PARTS OR whole, $150 or offers. 652-2873.

'67 AND '65 MUSTANG BODY parts. 642-4267.

1972 VEGA COMPLETE OR FOR parts. 474-1819.

1966 METROPOLITAN NASH for parts, engine runs. 478-1674.

383 COMPLETE WITH HEADers, $300. Phone 388-6188.

1966 MUSTANG FOR PARTS or; 283 Torker; some high performance parts. 658-8329.

'73 CORVETTE, NEEDS WORK. $4900. 479-5017. 931 Jasmine Ave.

HEAVY DUTY EQUALIZER hitch, $75. 477-2465.

69 BUICK, PARTS AND ACCESSories. 382-9215

EQUALIZER HITCH, $50.
656-2040.

1972 COLT, MAGS, SIDEPIPES, 2-barrel, whole. 382-5731.

WANTED 1949-53 FORD V8 ENgine, good running order, 479-7273.

1965 VAUXHAUL, WHOLE OR parts. Phone 384-0167.

67 COUGAR, COMPLETE, 479-8448

WANTED: 4' BENCH SEAT FOR van, 598-6317.

66 CHEV NEED TIMING CHAIN, $75, Phone 595-1414.

TWO 15X8.5 SLOTTED MAGS, $100. Phone 595-1414.

1964 ACADIAN, RUNS WELL, $150, or best offer. 478-4753.

164 AUTO BODY AND PAINTING

PRISM AUTO BODY LTD. Quality craftsmanship, reasonably priced. ICBC claims, cars, boats, trailers, commercial vehicles, etc. See us for your free estimate. 1496 Admirals Rd. 381-5505.

BODYWORK AND PAINTING, quality for less, done privately, call Glen, 384-9534.

166 CARS AND TRUCKS WANTED

NEVER SELL YOUR CAR UNTIL YOU HAVE OUR OFFER INSTANT CASH!

DePape Motors Ltd.
779 Pandora 384-8035

GeM
PAYS
High Prices
FOR LATE MODEL USED CARS
480 Esquimalt Rd. 382-7195

166 CARS AND TRUCKS WANTED

WE NEED TOP QUALITY USED CARS
HIGHE$T PRICE$ PAID!

Call
Douglas VW
3329 Douglas DL5100
388-5466

WE PAY
the Highest Prices for Your Clean Used Car
TRY US—YOU'LL BE SURPRISED!

CONTACT
CARL SPICER
Used car mgr.
Empress Pontiac Buick GMC LTD.
382-7121 DL01227A

Top Dollar FOR TOP CLEAN CARS

Contact:
BRUCE LOCKHART
CORNELL-CHEV-OLDS
3050 Douglas 385-5777

WANTED
TRUCKS & VANS
Also will take consignment vehicles
GARDEN CITY AUTO LEASE CENTRE
382-9111 2978 Douglas

CASH FOR GOOD, CLEAN USED CARS
THOMAS PLIMLEY LTD.
1010 Yates St. 382-9121

CASH
for clean, used cars
SAUNDERS Sales & Service
474-2211 Colwood

Instant Cash
For Good Used Cars
SPECIALTY MOTORS LTD.
2936 DOUGLAS 381-5544

WANTED: FOR DEMO DERBY, 63-4 Ford Galaxie, V/8 auto. Condition unimportant but must run. 478-4248.

CASH FOR CLEAN CARS
E & K MOTORS LTD.
642 Burnside E. 383-6231

WANTED: CLEAN 73-76 CHEV Malibu Classic 2-door with low mileage. 384-5391.

1976-78 AUTOMATIC VW WINdow van or Toyota Chinook. 477-5897.

WANTED 1953 METEOR 4 door, standard. Phone after 6 collect 746-4924.

WANTED: OLDER ENGLISH automobile, Austin, Morris, etc. Excellent condition. 595-7907.

168 CAMPERS, TRAILERS and MOTOR HOMES

PEDEN RECREATIONAL VEHICLE LTD

— 15 Years of RV Experience Ready to Serve You —

CLEAN TRADES
78 8' Okanagan camper, fridge, heater, like new. $3695
76 31' Security Fifth Wheel, air cond., storm wind., awning, TV ant., stereo, $17,000 replacement. $10,500
73 8½' Vanguard camper, fibreglass roof, fridge, heater, jacks. $3495

15 USED CAMPERS TRAILERS VAN CONVERSIONS ON DISPLAY

NEW UNIT SPECIAL
TRAILERS
79 Prowler 17', reg. $7949, Victoria's best selling trailer. $6995
79 Prowler 19', reg. $8265, one only. $7495
79 Prowler 20', reg. $8750. $7995
79 Prowler 22', double door model w/awning, reg. $11,020. $9725
79 Prowler 25', bunk room model, reg. $12,265 $10,995
79 Prowler 26', bunk model, reg. $12,605. $11,495
79 Prowler 27', bedroom model, reg. $12,750. $11,595
79 Prowler 32' 5th wheel, deluxe and loaded, reg. $16,245. $14,995
79 Prowler 35' 5th wheel, Victoria's biggest trailer, reg. $18,775. $16,675

MOTORHOMES
10 New Motorhomes
All At Great Prices
1979 Tioga 22½' Chev. chassis, 400 V/8, cruise control, air conditioning. One only. $19,995

'79 CAMPERS
9 different models on display starting at only $3,395

Before you buy a new or used recreation vehicle see us for:
—The best selection
—The best buy
—After sale service

Large Parts & Accessory Store

PEDEN RV LTD.
2855 QUESNEL ST. (D1950A)
386-3464
Behind Empress Pontiac Buick

LOGAN'S RV

SUMMER SALE ON ALL OKANAGAN MODELS IN STOCK
Examples:
11' camper, self-contained, shower model.
REG. PRICE $6995
SALE PRICE $6495
YOU SAVE $500

20' Trailer, fully self-contained with tub and shower.
REG. PRICE $8295
SALE PRICE $7995
YOU SAVE $930

Sale Prices On Our Trade In Selection

8' Caveman, Camperette	$1295
'72 13' Vanguard trailer	$1895
10' Older Alaskan Import	$750
'78 Valley Import fridge and furnace	$2795
'73 Travelmate Import	$2150
9'6" Camperette	$1095

—REPAIRS—
Hitches—Welding—Wiring

OPEN Mon.-Fri. 9-6 p.m.
650 Burnside East near Douglas
Dir. No. 5117

PHONE 384-0213

168 CAMPERS, TRAILERS and MOTOR HOMES

HEY LOOK US OVER

New 17½' CENTURION Motorhome with cruise control, monitor panel, 4 burner stove w/oven, Dodge 360 engine. Only $17,500

NEW 20' ARISTOCRAT Motorhome with cruise control, monitor panel and much more. Chev. 350 engine. Only $21,900

We have many more Mini Homes for your inspection including
THREE BUNK MODELS GREAT FOR THE KIDS!

TRADE-IN
19' AQUARIUS Motorhome, low mileage, new tires. Asking $14,900

SEE THEM NOW
OPEN 7 DAYS A WEEK

TRIANGLE HOMES LTD.
Your newest R.V. CENTRE in Sidney on the Pat Bay Hwy. across from Sandowne Race Track, 656-1122 or 656-7251. D01055B.

Fennell's
TRAILER SUPPLIES LTD.

PROPANE — REPAIRS AND APPLIANCE SERVICE
Custom Building and Van Conversions
Large Parts and Accessories Store
652-3941
Mon.-Sat. 9 to 5
Sun. 12 to 4
6459 Patricia Bay Hwy.

KUSTOM KOACH
PROUDLY CANADIAN

9 Mi. North of Nanaimo on Island Highway
Kustom Koach Sales Ltd.
FOR QUALITY
Motor Homes, Travel Trailers, Campers and Van Conversions
and
KIT COMPANION
Travel Trailers, and Campers
SPECIAL KIT COMPANIONS AT COST
2 Campers
21½' Kit trailer. SPECIAL $7730
23½' Kit travel trailer. SPECIAL $8900.
17½' Kit trailer. SPECIAL $6525.
SPECIAL ON MOTOR HOMES
GMC motor home $23,500.
Selection of good used.
390-2522
Dealer No. DL 022588

MINI MOTORHOME

22' KIT Companion on Dodge chassis, 440 cu. in., auto air, full bath tub. $25,450

Good Selection of Used Units

CHECK
OUR low prices on AUTOMATIC AWNINGS

PROPANE
PARTS — SERVICE

BOB'S
MOBILE HOMES LTD.
25 Crease 386-3623
DL 00414A

IMPALA CAMPING WORLD
WINNEBAGO
APOLLO
OTTO
BOLER
LIONEL
EMPRESS
HOLIDAIRE, LEISURECRAFT
CANOPY TOPS — ACCESSORIES
SERVICE
PAT BAY HWY., SIDNEY
656-5504 MDL 5513A

TRUCK CAPS $450 installed

WE WILL BUY OR CONSIGN YOUR R.V.

"TENT TRAILER RENTALS" BOOK NOW!!

ALL OFFERS CONSIDERED
TRADES WELCOME
OPEN 7 DAYS
OPEN WEEKDAYS 'TIL 9

COASTLINE TRAILER CENTRE

TRAVELAIRE
FRONTIER RUSTLER
Motorhomes, trailers, campers, truck canopies, van conversions.
Open Nightly Til 8 p.m.
(Except Fri., Sat.)
Sundays 1-5 p.m.

3388 DOUGLAS ST.
(Across from Suburban Motors)
CALL 382-6102 DL6430

1978 23' GLENDALE MOTOR home, made in Canada, 18,000 miles, Dodge chassis, 360 cu. in. engine, cruise control, cab air, sleeps 6. Forced air furnace. 6 cu.ft. 3 way fridge. 4 burner stove and oven. Sink with pressurized water system. 4 piece bath includes tub, shower, toilet, sink. Dual water tanks. Dual holding tanks. Self contained hot water system, approx. 6½ gallons. Exterior storage in rear trunk and custom built roof top storage box. Full size closet. Lots of interior storage in cupboards and under seats. Includes mobile T.V. antenna. Spare tire and rack. Dual propane tanks. Roomy and well ventilated. Asking $17,900. Will consider all reasonable offers. Business 388-5533, residence 658-8547 Eric Manchester.

RENTALS
All Types of RVs
Reasonable Rates
Wille Dodge Chrysler
382-2313

79 VANGUARD 9'6" DELUXE camper. Complete with hot and cold pressure, shower, dual holding tanks, hold-downs, hydraulic jacks, dual propane tanks, sleeps 5. Absolutely as new. Trades and offers considered. Also 76 Chevy ¾ ton camper special, 8200 GVW, 350 4 barrel, dual tanks, tilt wheel, extended bumper. Only 24,000 miles. Will sell separately or package price. 592-0613

R.V. PARTS
R.V. SERVICE
Open Mon. thru Thurs til 8 p.m. for parts, hitchs, wiring, trouble shooting, awnings installed. Coastline Trailer Centre, 3388 Douglas Street. 382-6102.

168 CAMPERS, TRAILERS and MOTOR HOMES

DOMINION MOTORS
Chinook and Little Chief Motorhomes
Trav-L-Mate Trailers and Campers
55 VW VAN CAMPER $5495
78 VW GET-A-WAY
Camper, 4 spd. trans 12,000 km. $10,250
77 ITASCO M.H.
22' self-contained, roof, air. 10,000 mil. $17,500
77 TRAV-L-MATE
Import, fridge, furnace, jacks. $2795
78 8' KIT CAMPER
Hydraulic jacks. $2995
70 16' RANDELL
Fridge, furnace, toilet. $2695
76 14' Trav-L-Mate
Toilet, furnace, fridge. $3795
1703 Blanshard St. 385-5012 DL5183

WILLE Dodge • Chrysler

SECURITY
The Trusted Name In
★ Motorhomes
★ Campers
★ Van conversions
★ Trailers
★ 5th Wheelers
76 Vanguard Mtr. Home, 20½ ft. GMC chassis, 13,000 mi. $15,500
COME IN AND SEE OUR LARGE DISPLAY & Ready-To-Go UNITS
SECURITY
"Built with Pride"
3200 DOUGLAS AT CLOVERDALE
382-2313
MON. TO FRI. 9 TIL 9
SAT. 9 TIL 5. DL5881

FOR RENT OR SALE MOTORHOMES WEEKLY — MONTHLY
GARDEN CITY AUTO LEASE LTD, 2978 Douglas, 382-9111. D-5721.

SERVICE? PARTS?
See us for fast service, hitch installations, wiring, etc. Great Selection of parts and accessories in stock. We also sell Propane. Bob's Mobile Homes, 386-3623, 25 Crease.

DOGWOOD TRAILER SALES
PARTS — PROPANE
WESTERN WILDERNESS Campers
WILDERNESS Trailers
2630 Deville Road
Highway 1 at Millstream
478-6841 D 5390

TERRY-TAURUS & TRILLIUM travel trailers
Parts-Service-Propane
Dumping station
POOLE'S RV TRAVELAND
1080 Goldstream
474-1411, D5806

76 DODGE MAXI VAN D200, V8 auto, ps, pb, cruise control, AM FM 8 track loaded. 38,000 miles. Offered at $8995. Exclusive with BRUCE. For further information 382-6122 or 595-3162, McCallum Motors Ltd, DL 5603

CITATION HI-LINER MOTORhome, 21' Class A type, sleeps 6, in excellent condition, only 25,000 miles, new Michelin radial tires, must sell due to home purchase. Sacrifice, $14,500 or closest reasonable offer. Phone 652-4866.

1972 VOLKSWAGEN WESTPHAlia, everything original and in excellent condition. Consistently maintained, low mileage, radio, roof-rack, new brake job. Tested June. A give away at $4900. 598-4971.

1974, 19.5 TANDEM SCAMPER trailer, sleeps 6, 3-way lights and fridge, with running hot water, stove, oven, furnace, shower, toilet, auxiliary battery, two 30 lb. propane tanks, $4500. 656-2904.

1968 GMC CAMPER BUS. REbuilt motor, new tires, brake work, etc. City tested. Excellent running order. Moving, must sell. $2500. 652-3375.

8' VANGUARD CAMPER, fibreglass roof, stove, icebox, furnace, propane light, jacks. Excellent condition. Offers on $2000. 656-5875

1975 TRAILER, 15', EXCELlent condition, electric brakes, 3 burner stove, water and power inlets, spare tire, equalizer hitch included. 385-3184.

1974 VOLKSWAGEN WESTFAlia camper, complete unit includes attachable side tent, Radio, trailer hitch. Excellent condition. $7600. 477-5203.

1974 TOYOTA LONGBOX, automatic with new fully equipped Valley camper. $4700. Camper seperate $2400. Open to offers. 477-6656

1977 9'6" VANGUARD CAMPER, double insulated, storm windows, forced air furnace, fresh water toilet, fully equipped. $5650. Evenings 656-7107.

25' FIFTH WHEEL, EXCELlent condition, $7,000. Can be seen at Trailer Park on lot #20 Recreation Rd., Shawnigan Lake all day Saturday and Sunday.

FOR RENT, 23' MOTOR HOME, self contained, sleeps 6, $250 per week, 8¢ per mile. Also, hardtop tent trailer, sleeps 6, $50 per week. 656-5948.

1970 AMBASSADOR 9 PASSENger station wagon, rebuilt engine, and Starcraft fold down trailer, sleeps 8, 3 way fridge, sink, and 3 burner stove. $3500. 592-1620.

MOTORHOME RENTALS
Self-contained with own power plants and air conditioners, Victoria, 479-6612. Nanaimo, 722-2641.

1972 SPORTSMAN 11' CAMPER unique floor plan, side entrance stove, oven, furnace, fridge washroom, 4 jacks, excellent condition. 384-4238.

FORD WINDOW VAN, RAISED roof, fully camperized. Stove, oven, demand water, power convertor, toilet area, sleeps 4. $6,650. See at 639 Polyanthus.

72 VW WESTPHALIA, WELL maintained, tested. Major tuneup. Four new Michelin radials, Cassette. Asking $4800 or best offer. 477-3845

14' COMPACT HOUSE TRAILer, emergency brakes and side mirrors, stove, fridge, furnace, port-a-potti, lots of cupboards. Licenced to 1980. Inquire, 384-9973.

168 CAMPERS, TRAILERS and MOTOR HOMES

AVAILABLE CO-OPERATIVE share in Class A motorhome. Economical way to own a superior rec vehicle, non-smokers preferred. Phone 478-3126.

PUBLIC AUCTION
Happy Valley Centre, Saturday July 21, 1 pm. Taking consignments now. 478-6293. See our ad under coming events.

CAMPERIZED VAN FOR SALE, Dodge 74, 318 motor, accept 8' or 9'6" camper for truck as part payment or trade if suitable. 658-8073.

RENTAL
TRAVEL TRAILERS, 13'-22'
656-3411

TENT TRAILER
71 Kaplan hardtop, 3 way fold out. $595. 656-5477

FOR RENT
Truck and camper. Also campers for American pickups. Book now to be sure. 383-6954.

RENT DELUXE AIR CONDItioned motorhome. August bookings available. $275 weekly, 10¢ km. 477-0968, 477-2333.

CAMPSITE, TRAILER OR camper, lake, privacy, exchange for work. Box 6092, Station C, Victoria.

13' "TRILLIUM" HOLIDAY trailer, lovingly maintained since new. Many extras. Asking $2950. Call 383-9950 after 5 pm.

77 BONAIR TENT TRAILER. 3 way fridge, heater, stove, sink, sleeps 6. New condition. $3000. Phone 477-0356 after 5.

17' ESTA VILLA TRAILER, good condition, sleeps 6, propane fridge, stove, oven, $1600. 478-6466.

'72 VANGUARD 16½'. FRIDGE, furnace, stove with oven, bathroom, sleeps 6. Good condition. $3500. 652-5538.

1974 BOLER LIGHTWEIGHT complete economy double tanks excellent condition. $2100. 478-5039.

11' VANGUARD CAMPER WITH shower, toilet, stove, fridge. Excellent condition. Asking $3800. 478-8713.

1973 EMPRESS MOTORHOME, 24', 41,000 miles, excellent condition. $14,500 or best offer. 474-1837 or 386-8025 after 6 pm.

MUST SELL! 28' 1973 HOLIDAY fifth wheel trailer, low mileage, immaculate condition, fully self-contained with full bathroom, hitch included. Offers on $6300. 384-4354.

8' SECURITY CAMPER, stove, icebox, furnace, and jacks, good condition, $2800. 479-6786, 478-1375.

¾ TON CHEV PICKUP WITH 11' custom camper, all excellent condition, best buy in Victoria, $4200. 383-8637.

15' OLDER ALUMINUM TRAILer, sleeps 4, stove, oven, etc. Furnace. Easy lift hitch. $995 or nearest offer. 478-7455

1968 F350 CAMPER TYPE MOtorhome. Fully equipped. Only 17,000 original miles. Truck in mint condition. $6000. 656-5149

1976 WESTFALIA VOLKSWAgon. Purchased March 1977, 23000 miles. Automatic. Excellent condition. Asking $9,000. 592-3739.

10' VANGUARD CAMPER, furnace, fibreglass roof, vanity, jacks, easy loader, A-1 condition. $2500. 477-1128

TRAVEL MATE TRAILER, sleeps 4, 3-way fridge, stove heater, toilet. $2400 cash - with extras. 598-7314.

NEW DELUXE ALUMINUM canopy, lights, insulated, panelled, sliding windows, colour trim, reasonable. 479-1552.

1972 NORTH STAR GMC MOtorhome, 22', 40,000 miles, excellent condition, $12,500 or best offer. 478-6790.

16' TERRY TRAILER, EXCELlent condition, heater, stove, fridge, canopy, toilet, sleeps 6, 478-9342.

27' KIT COMPANION 5TH wheel trailer, fully equipped with CB and TV, boat rack. Excellent condition. 112-748-1524.

1972 VOLKSWAGEN CAMPER (Westphalia). Rebuilt motor, brakes, clean, good condition. 642-5305.

21' SCAMPER TANDEM TRAILer, fully self-contained, shower, eye level oven. Excellent condition. $4950. 477-9310.

RAVEN R.V.'s
FACTORY FRESH
8½' Raven Campers from $3495
479-3178

WE WILL BUY YOUR GOOD used Rec. Vehicle. Peden R.V. Ltd., 2855 Quesnel St., 386-3464.

BOAT LOADERS FOR CAMPers and motorhomes. 478-3796 or 478-2754.

MUST SELL, 1976 28' IMPALA, fully self-contained, many extras. Offers. 385-6795.

10' GENERAL CAMPER, GOOD condition, propane stove, oven, fridge, jacks, 479-3541.

1970 CAMPER FOR IMPORT truck, $800. Located Shawnigan Lake, 112-743-2878.

16½' ARISTOCRAT, VERY clean, excellent condition, 1967. Sleeps 6, electric brake control, light and heat. Propane fridge, stove, and lights. Battery operated light and Monomatic flush toilet with holding tank. Lots of storage area. Includes equalizer hitch, mirrors, and jacks. Asking $2350 or best offer. View anytime, 2236 Tashy Place, ½ block off Arbutus. 721-3733

1972 15' TRAVEL TRAILER, fridge, stove, heater, sleeps 6, 598-4912.

13' TRILLIUM FIBERGLASS trailer, 1976. Deluxe interior. Immaculate. $2750. 595-4136.

1977 CHEV CAMPER VAN, EXcellent condition, many extras, $11,500. 592-7492.

1978, 7'10" CAMPER FOR IMport or short box truck, $3150. 112-748-0242 evenings.

IMPORT CAMPER, STOVE, ICE box, furnace, jacks, intercoms. Offers on $1025. 656-5404.

FOR RENT, 21' WINNEBAGO motor home from Sept. 1st on. 477-2704.

HARDTOP TENT TRAILER, sleeps 6. First $400 takes. 478-7580

1977 ¾ TON GMC FUNCRAFT RV complete. Sacrifice $9,300. 477-0572.

KAPLUN HARDTOP TENT trailer, sleeper unit, $525. View at 3907 Shelbourne St.

1972 TRAILER, 17', SLEEPS six, fridge, toilet, shower, brakes, hot water, $3500. 386-7256.

BOOK NOW TO RENT 13' trailer, small car pulls, $50 weekly, 478-3368 before 3.

HARDTOP TENT TRAILER, sleeps 4, $500. 479-0727, after 5 pm.

FIBERGLASS CANOPY, FITS Datsun short box, $250. 388-7629.

FACTORY BUILT ALUMINIUM canopy for short box import truck, $250. 477-1119.

13' TRAVEL TRAILER, PROpane stove and ice box, sleeps 4, $750. 477-4461.

1978 DELUXE 22' VANGUARD Dodge motor home, 5427 miles, $21,000. 592-7363.

13' BOLER, HEATER, RANGE and ice box, $1800 ONO. 746-6579.

HARDTOP TENT TRAILER, good condition, $550. 383-3489.

19' CITATION, 4 WHEELS, $5500. 652-1767

VANGUARD FIBERGLASS canopy for 8' truck box. 479-5560.

168 CAMPERS, TRAILERS and MOTOR HOMES

8' CAMPER, ICE BOX, STOVE, 4 jacks, $850. 592-3933, 477-5622.

1976 20' TAURAS TRAVEL trailer. 479-4984.

1964 15' HOLIDAY TRAILER, furnace, oven. 479-8047 after 4:30 pm.

FOR RENT HARDTOP TENT trailer, $60 weekly, $9 daily. 598-1649.

WANTED CAMPER TO 9½', reasonable, good condition. 386-7191.

FOR RENT '73 HARDTOP TENT trailer, $50 weekly. 652-4740.

69 8½' VANGUARD CAMPER, $900 or near offer. 385-3702.

8' GALAXIE CAMPER WITH jacks, $1200. 656-2605

1974 SELF-CONTAINED 8' camper, light weight. 479-2095.

CAMPERETTE, STOVE, ICE box, jacks, take canopy in part trade, 384-6769.

8½' CAMPER, SELL OR TRADE for trailer. 479-6206.

SOFT TOP TENT TRAILER. Tested. $275. 478-3885

INSULATED CANOPY FOR Ford or GM. 479-8448

UTILITY TRAILER WITH HYdraulic lift, $650. 477-8995.

169 MOBILE HOMES AND PARKS

1498 ADMIRALS RD
We're moving ahead!
11 sites already taken!
Oak Crest Estates
1st homes going in. Many fine spacious lots left! 14, 24 wides with skirting, sundecks, sheds, and much more! Display homes at 2744 Spencer Rd (Langford) Open daily till 8. Fri, Sat, Sun, till 5pm. Reserve your lot now. Refundable. 474-2154 for information.
Buyright Homes D6162

LANNON CREEK
POSSIBLY CANADA'S FINEST PARK
Buy your mobile home at the dealer of you choice. Scenic water and mountain views. Phone 642-5486, or 642-5972.

VERY NICE HOME, 12X68 2 BDRM, LAUNDRY ROOM, 4 APPLIANCES, SPACIOUS, EXTRA STORAGE, PRIVATE PATIO, FENCED BACKYARD, COVERED PORCH, MANY EXTRAS. PHONE AFTER 6:30, 478-7640.

SPACE AVAILABLE IN BOTH family and adult sections at Cedar Creek Mobile Home Park, Shawnigan Mill Bay Rd. Commuting distance to Victoria. Fishing, swimming, sports facilities close by. 743-5060, 743-2449.

TWO BEDRRO DELUXE MARlette, stove and fridge, wall-to-wall in kitchen, dining room, large living room and master bedroom, large covered porch and workshop, garden shed, quiet adult park. $19,500. 478-7882.

BREATHTAKING BEAUTY
Approx. 1000 sq. ft. of luxury! 3 additions, 4 appl., over 650 sq. ft. of sundecks! Treed privacy close in! 474-2154, Buyright, D6162.

DELUXE DOUBLE WIDE!
Enormous landscaped yard, creek at back, addition, 4 appl., immaculate! 474-2154, Buyright, D6162.

OCEANFRONT 60X12!
Ocean out your front door yet close to Vic! 4 appl., $66 pad! $11,900! 474-2154, Buyright, D6162.

ATTRACTIVE, CLEAN, 12 X 58 Two bedroom with den, fireplace, large covered sundeck. Near Goldstream Park. $13,900. 474-1841.

24X40, TWO BEDROOM. Adults only. Parklike setting, mountain and ocean views. 4 appliances, wall to wall, porch. 642-4824.

DELUXE LARGE MOBILE, completely furnished, fireplace, basement workshop, garden, etc. Many extras. Quiet adult park. 478-7965.

UNIQUE INTERIOR! 12 X 68
On rented property in Metchosin - $80, mo. Fenced yard. Storage shed. Offers. No agents please. 478-8756.

IMMACULATE 68X12!
Covered deck, sunporch, 4 appl., tip-out, fantastic landscaped lot! 474-2154, Buyright, D6162.

12X68 3 BEDROOM PARKwood, addition, shed, appliances, drapes. In Duncan park, 746-7080.

VERY NICE 12 X 52 MOBILE home in quiet adult park, 2 bedrooms with addition and cabana, $12,000. 478-3974.

CALIFORNIA
A real gem. Completely decorater furnished, 65x12. 2 bedroom. $12,000. Owner 479-4173.

12X66 3 BEDROOMS, 2 BATHS, 5 major appliances, storage shed, asking $16,500. 478-2335.

1972 FLEETWOOD MOBILE home, 3 bedroom, 10'x60'. Must be moved. $6200. 595-8803.

12'X48', 2 BEDROOMS, FIREplace, near town, washer and dryer. 478-4263 after 6.

GREAT BUY, 12X52 KNIGHT, adult park, $12,900. 478-7506.

WANTED MOBILE HOME, reasonable for cash, 386-0316.

178 SUMMER HOMES, COTTAGES and RESORTS

NEAR HONEYMOON BAY, home for rent to responsible party for 3 weeks, Aug 7th to 28th. Lake access, ramp, beach, golf nearby, $350. 749-6195.

MERMAID COVE, 1 AND 2 BEDroom cottages plus camping grounds and fishing. Boat rentals. 112-245-3000.

WATERFRONT CABIN FOR rent. Salt Spring Island. Indoor plumbing, electric range, fridge. 478-0655

FOR RENT 1-ROOM CABIN ON Mudge Island waterfront. $75 weekly. 477-1461.

2 BEDROOM SUMMER COTtage on Cowichan River by week, month or season. 112-748-2795.

SALTSPRING ISLAND, 16' trailer at St. Mary's Lake, $1100. 477-0303.

181 TOURIST ACCOMMODATION

BED AND BREAKFAST, MESAchie Lake near Lake Cowichan. Near beach, wharf, ramp, and golfing, $30 per couple, for 1st night, $20 thereafter. July 12-28th. 749-6195.

HARTNELL HOUSE
Modern units by day, week or month. Close to downtown, colour TV, parking, linen, etc. 383-0742.

CRAIGMYLE GUEST HOUSE
English style bed and breakfast. 1037 Craigdarroch. 595-5411 or 595-2697

DAILY, WEEKLY, MONTHLY tourist accommodation. Sleeping rooms, suites, houses. Phone 388-5464 pager 551.

SMALL ROOM, PRIVATE entry, 3 pce bath and sundeck, on Cadboro Bay beach, minimum 3 days, 477-2807.

DELUXE BACHELOR SUITE by day or week for July and Aug. 477-0281.

185 CONVALESCENT AND REST HOMES

DELUXE CARE ACCOMMODAtion. Sunny room, 21'x15', city, water views, own bath, balcony and fireplace. 478-7206.

190 ROOM and BOARD

PRIVATE ROOM WITH FAMily setting and meals, nonsmoker. $175 per month. 385-1947.

190 ROOM and BOARD

GLENSHIEL HOTEL
HOME FOR SENIOR CITIZENS
EXCELLENT FOOD
CENTRALLY LOCATED
606 DOUGLAS 383-4164

ROOM AND BOARD IN PRIvate home on good bus route. Female preferred. 385-3880.

PRIVATE ROOM, MEALS, $175 per month. 386-6545

193 ROOMS TO RENT

QUIET RESIDENTIAL HOTEL for senior citizens across from Centennial Square and City Hall, has some light housekeeping and sleeping rooms. 386-1621.

MODERN KITCHEN UNITS, close to downtown, color TV, from $17.50 daily and from $85 weekly. 383-0742 or 386-2812.

NICE LARGE ROOM IN PRIvate home, use of hot plate, fridge. Darwin ave. $105 per month. 386-6283.

ROOM FOR RENT, RANGE, fridge, T.V., near town, apply 384-2504 afternoons.

ROOMING HOUSE RENT, 127 Menzies, across from Safeway, 12-3 pm.

197 HOUSEKEEPING ROOMS TO RENT

3 LARGE FURNISHED HOUSEkeeping rooms, each with own kitchen, utilities included. Close to town. Available Aug 1st. Phone 385-0603 after 6 pm.

CLOSE TO TOWN, EVERYthing included. Call between 6-8 pm, Monday-Friday only, 386-1027.

ROCKLAND AREA, FURnished room. Private cooking facilities. Private entrance. Quiet building. 595-7882

RITZ HOTEL—DOWNTOWN
Elevator service T.V. lounge
710 Fort St. 383-1021

HOUSEKEEPING ROOM FOR rent, $100 monthly, man only. 2315 Wark St, after 5.

LARGE BRIGHT HOUSEKEEPing room in older block. $117.50 includes utilities, 385-9534.

FURNISHED ROOM IN HERItage house. Includes kitchen area. $150. 383-1000, after 5.

$85 FAIRFIELD, WALL-TO-wall carpeting, main floor, lovely for lady. 479-4353.

JUBILEE AREA, COZY ROOM, fridge and stove, for quiet lady. $100. 595-5457.

YOUNG WORKING PEOPLE TO share house in James Bay. 383-2622 after 5.

200 APARTMENTS TO RENT UNFURNISHED

B BROWN BROS on LANSHARD
"People Helping People"

BACHELOR SUITES
$172.00 — Dupont Villa — 345 Michigan St., w/w carpet, heat and cable incl.
$170.00 — Lady Essex — 270 Simcoe Street, w/w carpet, heat and cable incl., sauna.
$170.00 — Lord Michigan — 235 Michigan St., w/w carpet, heat and cable incl.
$151.76 — Wallmere Apts. — 2180 Haultain St., h/w floors, heat and cable incl.

ONE BEDROOM SUITES
$190.00 — 829 Admirals Road.
$185.00 — Blackwood Manor — 2664 Blackwood St.
$220.00 — Campus Court —1631-1641 McKenzie Ave., w/w carpet, large suites, tennis court.
$210.00 — Continental House — 464 Lampson St., w/w carpet, heat and cable incl., swirl pool.
$190.00 — Ellery Apts. — 837 Ellery Street, w/w carpet, heat incl.
$190.00 — Gordreau Apts. — 129-131-135 Gorge Rd E., w/w carpet, heat incl., pool, sauna and rec. area.
$235.00 — Pembroke Place — 830 Pembroke St.
$171.40 — Regency Apts. — 1975 Lee Ave., h/w floors, heat and cable incl.
$160.00 — Russell Apts. — 1813 Chestnut Street.
$195.00 — Thornwood Manor — 1028 Inverness Rd., w/w carpet, large balconies.
$215.00 — Vista Royale — 1345 Pandora Ave., w/w carpet, heat incl., swirl pool.
$193.00 — Wallmere Apts. — 2180 Haultain Ave., h/w floors, heat and cable incl., quiet location; Oak Bay district.
$196.25 — Wellington Manor — 1670 Fort Street, h/w floors, heat and cable incl.

TWO BEDROOM SUITES
$261.00 — Continental House — 464 Lampson St., w/w carpet, heat and cable incl., swirl pool.
$240.00 — Ellery Apts. — 837 Ellery St., w/w carpet, heat incl.
$280.00 — Gordreau Apts. — 129-131-135 Gorge Rd. E., w/w carpet, heat incl., pool, sauna, rec area.
$265.00 — Pembroke Place — 830 Pembroke Street.
$225.00 — No. 2-2622 Quadra Street.
$224.00 — Regency Apts. — 1975 Lee Ave., h/w floors, heat and cable incl.
$190.00 — Royal Ramada — 825 Cook St., h/w floors, heat and cable incl.
$275.00 — Verdon Manor — 859 Carrie St.
$319.00 — Vista Royale — 1345 Pandora Ave., w/w carpet, heat incl., swirl pool.
$335.00 Westfield Apts. — 1024 Fairfield Rd.

For further information please contact Brown Bros. Agencies Ltd., 385-8771 anytime.

PARENTS
Are your children attending Mt. Douglas High, Fernwood or UVic this fall?
Why Not Live Close By?
120 family-oriented town houses. Large, 2 and 3-bedroom units each with washer and dryer. Close to shopping. Two large playgrounds for children. 1-year lease, no pets.
CALL 477-5422
For further information
GORDON HEAD TOWNHOUSES
Managed by
Edgecombe Properties Ltd.

B BROWN BROS on LANSHARD
"People Helping People"
VISTA ROYALE
1345 Pandora Avenue
One bedroom suite from $221. Two bedroom suites from $300. Swirlpool, sauna, w/w carpet, heat incl. Please call Resident Manager at 388-5740 or Brown Bros. Agencies Ltd. at 385-8771.

200 APARTMENTS TO RENT UNFURNISHED

SEASPRAY PROPERTIES LTD./REALTOR
1911 Quadra St. 386-3124
"THE APARTMENT SPECIALISTS"

TOWNVIEW APTS.
946 Balmoral
Deluxe BACH suites avail. now. FREE Parking hot water. Pets Welcome
BACH $165
To view call 386-0908

CHARLES DICKENS
243 Gorge Rd. E. (at Washington)
HEAT INCL. situated in a park like setting near the Gorge waterways some suites with water views. To view call 388-5173.

21 WEST BURNSIDE
OPEN TO VIEW DAILY
ONE MONTH FREE
NEW building with w/w carpets, drapes, colored appliances, large balconies. Good bus service, stores and park close by.
1 BR $225
To view call 382-2906.

"COPA PACIFIC"
(Fairfield)
1031 Burdett St.
OPEN TO VIEW DAILY
New building with over 1,100 sq. ft. of luxury living. W/W carpets, colored deluxe appliances, dishwashers, 1½ baths, FIREPLACES, thermo windows, skylights, games room, workshop, in-suite storage, laundry fac. and elevator. Avail. now 1 plus den $395. To view call 382-5435.

SUNNY LANE APTS.
3255 Quadra St.
BACH $190 — New Adult bldg. with thermopane windows large balconies, elevator, laundry rm, additional storage, controlled entrance. To view this quiet and clean building call 383-9931.

REDWOOD PARK
155-157 Gorge Rd. E.
Heat, Parking, swimming pool and sauna included. Large suites avail. NOW. Close to stores and buses.
1 BR from $215
2 BR from $275
To view call 388-6883.

PARK WEST
55 Bay St.
BACH—1-BR + 2-BR avail. Aug. 1. W/W, fridge, stove, drapes and hot water incl. Exercise Rm, close to tennis courts and park. To view call 383-0619.

WINDSOR COURT APTS.
252-254-258 Gorge Rd. E.
BRIGHT SPACIOUS APTS. HEAT INCLUDED. EXCEPTIONAL RECREATION FACILITIES.
Including:
50' indoor swimming pool — saunas — swirlpool — squash court — tennis court — universal gym.
1 Bed. from — $215
2 Bed. from — $275
Adults only — no pets
For information or appointments please call Resident Managers:
Mr. and Mrs. Mundy
385-6075
Office Mon.-Fri.
388-4555
MacArthur Park Estates

KiM Professional Management
New buildings, all suites include drapes, carpets, also hot water and controlled entrance etc.
404 Dundas
1 Bdrm, available Aug. 1 from $205
Call Mgr 384-3589
2533 Dowler
1 Bdrm, available now from $190
Bach and 2 bdrm also available Aug. 1
Call Mgr. 385-6594
960 Inverness
1 bdrm., available Aug. 1st. $215
Call Mgr. 386-9751
909 Pembroke St.
2 bdrms, available Aug. 1 from $270
Call Mgr. 383-2337
1366 Hillside
Deluxe 2-bdrm condominiums available now and Aug. 1 from $315
Call Mgr 388-4571
or for further information contact office from 9-4:30 at 386-3281

P.R. BROWN & SONS RENTALS
ONE BEDROOM
$160.00—2821 Irma St. 385-3435
$174.00—SUNRIDGE APTS. 1244 Balmoral Rd. 386-1018
$178.00—BURDETT MANOR 1065 Burdett St. 385-3435
$182.00—CAROLWOOD APTS. 1381 Pandora Ave. 595-5817
$197.00—OAKVIEW MANOR 3420 Quadra St. 385-3435
$201.00—TOWNSIDE MANOR 975 Balmoral 384-0307
$210.00—EMERALD GREEN APTS. 1145 Fort St. 385-3435

CONDOMINIUMS and TOWNHOUSES
Conveniently located two and three bedrooms. Bath and ½ and two. W/W carpet. Appliances. Some with F/P. From $350.00 385-3435

HOUSES TO RENT UNFURNISHED
Central Saanich. Three bedroom. Fenced yard. Sorry — no pets. $350.00 385-3435

SEASPRAY PROPERTIES LTD./REALTOR
1911 Quadra St. 386-3124
"THE APARTMENT SPECIALISTS"
Fridge, stove, w/w carpets, drapes, laundry facilities, hot water, controlled entrance included in rent for most of the following:

BACHELORS
$170—1147 View 382-0822
$168—710 Vancouver 386-8942

1-BEDROOM
$220—902 Caledonia 385-9469
$205—2902 Washington 383-2045
$195—909 Market 384-2215
$225—1368 Pandora 385-9378
$205—1147 View St. 382-0822
$190—350 Belmont 474-2506

2-BEDROOM
$275—790 Dominion 388-9781
$275—1368 Pandora 385-9378
$265—215 Gorge Rd. E. 381-6525
$240—909 Market 384-2215
$285—2860 Sooke Lk. Rd. 478-2878

200 APARTMENTS TO RENT UNFURNISHED

TARA PLACE
The ideal concept for apartment building in the downtown area offers you the following:
Large bright bachelor suites with balconies.
Central location.
Close to churches, theatres, shops, bus stops.
Laundry facilities
Controlled entrance
Coloured appliances
Underground parking
Beautiful landscaping with large patio.
Rent begins at $168 month.
Senior citizens inquire about safer program for rent reductions.
Phone 383-1833 or view at 1039 View St.

CMHC
Has the following Townhouses and Condominiums
TO RENT
568 Carnation, $300 per month
578 Carnation, $300 per month
582 Carnation, $300 per month
205-2610 Graham, $265 per month
206-2610 Graham, $265 per month
342 Burnside, $220 per month
356 Burnside, $220 per month
358 Burnside, $220 per mont
3528 Tillicum Rd, $220 per month
6-7675 E. Saanich Rd. $325/ month
For further information
Or to apply
388-3103

LARGE 1000 SQ.FT. 2-BDRM APTS.
Incl. quality appliances, underground parking and domestic hot water.
$255-$280 mo.
Offered by
CENTRAL MORTGAGE AND HOUSING CORPORATION
in
HATFIELD HOUSE
877 ELLERY ST.
388-3103

CUBBON ON COOK
Dedicated to quiet living for active seniors.
—5 blocks to City Hall
—1 block to low-cost Wellburn's Food Market
—Central for Doctors offices, church services, bus lines and visitors.
—Amenitiles include games and TV rooms, pool tables, library, garden plots, roof deck and covered parking.
Studio suite available at $150 per month includes light and heat allowance.
Senior citizens will be assisted in aquiring their safer rent assistance.
Please call John Watts at 386-0923 or Charlie Ballard at 385-5630. For personal inspection of suite visit 408-1044 Balmoral.

B BROWN BROS on LANSHARD
"People Helping People"
GORDREAU APARTMENTS
129-131-135 Gorge Rd. E.
Away from the street noises — located beside the quiet Gorge waters, pool, sauna, swirl pool, recreation area, available for your leisure hours. Large, storage area within each suite. One bedrooms priced to rent from $190, two bedrooms from $290, heat included. Please call 383-9094 or 384-9537 and for further information call Brown Bros. Agencies Ltd., 385-8771.

B BROWN BROS on LANSHARD
"People Helping People"
CAMPUS COURT
(1631 1641 McKenzie Ave.)
University area close to shopping and bus, 1-bedroom suites, covered parking available, tennis court. Please call resident manager 477-2775 or for further information please call Brown Bros. Agencies Ltd. 385-8771.

Century 21®
WESTERN HOMES LTD.
1037 Cloverdale 386-3494
Esquimalt. 1 and 2-BR, W/W, appliances, free parking, close to shopping and bus line. From $195. Call MGR. 388-4619

Esq. 1-BR, and 2-BR. W/W, appl., parking, shopping, etc. MGR. 381-6618.

Johnson St. Bright 1-bdrm. from $200 per mo. Avail. NOW. Mgr. 384-0132 or 386-3494. Before 5, 384-0101.

Hillside Quadra area. Clean bright 1 bdrm. ste., WW carpets, sun drapes, hot water heat, parking included. $189 per mo. Quiet adults only. 383-1447.

MAPLEWOOD GREEN
3255 COOK ST
Bachelor suites available August 1. Includes swimming pool, sauna, billards & free heat.
382-0815. (If no answer: 382-3268)

200 APARTMENTS TO RENT UNFURNISHED

B BROWN BROS. on LANSHARD
"People Helping People"
ELLERY APTS.
(837 Ellery St.)
Good value for your rent dollar. Well-cared-for building, wall-to-wall carpet, controlled entrance, heat included. One-bedroom suites $200.00. Two-bedroom suites $240.00. Please call resident manager 386-0045.
For further information
Please call
Brown Bros. Agencies Ltd.
385-8771

"SAILVIEW"
SEAVIEW RENTAL TOWNHOUSES
OPEN HOUSE
SATURDAY & SUNDAY
1:00 p.m. - 4:00 p.m.
2341 HARBOUR RD.
SIDNEY, B.C.
Contact: Mrs. Emo Thoms
388-5365
sailview

STOP
Looking for a nice clean building and a very reasonable rent? Our rent includes parking and, most important, your heat; a savings of $30 a month on your rent.
899 Craigflower
382-1101 384-6606
TOD-HACKETT CONSTRUCTION LTD.

Park Pacific
LORD HARLEY
3220 Quadra
SORRY NO VACANCIES
SEAPORT APTS.
200 Dallas
SORRY NO VACANCIES
STADACONA CENTRE
1545 Pandora
Several large deluxe 1 bedrooms from 750 sq. ft., from $385 monthly. All kitchen appliances, all amenities. Adult oriented. Parking and cable included. Sorry no pets.
RENTAL OFFICE
1545 PANDORA
BY APPOINTMENT ONLY
595-3132

SINCE 1887 Pemberton, Holmes Ltd
1000 Gov't St 384-8124
ROCKHEIGHTS VILLA
742 LAMPSON
Good sized apartmens on elevated location, W-W carpet, drapes, heat, water, cable, parking, etc.
No ren inc. before April, 1980.
2 Bedroom — $247.00
Call Manager, 385-6414, or
PEMBERTON, HOLMES LTD.
384-8124

THE CHELSEA
865 VIEW ST.
Attractive bachelor suites renting from $168. up, with fully equipped kitchen and bath. Broadloom and draperies supplied. Convenient downtown living for the MATURE SINGLE. Meet your neighbours on the ROOFTOP OBSERVATION DECK where the views of our beautiful city and the Straits of Juan de Fuca are SPECTACULAR.
Rental office open daily between 10am-8pm; Fri, Sat, Sun 10-5. 382-2139

YPM YOUR PLACE MANAGEMENT
1720 COOK ST. 388-7324
984 McKENZIE
Tennis court — 1 bedroom and bachelor. Adult oriented. No pets. 479-5754.
THE SIR FRANCIS DRAKE
335 ST. JAMES ST.
Bachelor and one-bedroom apartments available Aug. 1. Call Mgr. 381-6581.

CLOVERDALE
TOWNHOUSE COURT
991 CLOVERDALE

BACHELOR SUITES AND 2-BEDROOM SUITES AVAILABLE
HEAT AND WATER INC.
CHILDREN WELCOME
NO PETS
Open to View 12-7 p.m
Contact Manager in Ste. 101
385-0814 or 385-0991
answering service
GREEN BANK DESIGNS LTD.

DARWAI
YVONNE MANOR
2630 Cook St
Aug 1st, 1 bachelor, $157, includes heat, cable and water. Please call 386-3609.
MALORI GARDENS
760 Queens
Aug 1st, 1 bachelor, $155. Please call 385-4428.

We Think We have
THE BEST
1 + 2 Bdrm Suites in ESQUIMALT
ADMIRAL SQUARE
Large 1 bdrm suite $234. Large 2 bedroom suites at $264. Available immediately
Cablevision and secured underground parking included.
Location convenient to shopping and transporation.
Rental Office 388-9311. Open 2-8pm daily. Fri, Sat, Sun 2-5. Concord

ROBERTS MANOR
2433 MALAVIEW
SIDNEY
Immediate occupancy, luxurious new condos, bachelor, one bedroom and den, two bedroom, two bedroom and den. $245-$460. Wall to wall, top floor suites have loft and skylight. Elevator. Locked entrance. Near shopping and bus. Mature adults, no pets. See resident manager, suite 103, or call 382-3616

200 APARTMENTS TO RENT UNFURNISHED

1-BEDROOM FROM $195
Bachelor from $175. Free heat, free cablevision, free parking, games room, sauna, laundry. Market Street. Phone 385-1908.

GOLF COURSE APARTMENT
1180 Colville
2-bedroom and bath $295
1-bedroom $225
Bachelor $185
To choose your suite phone 388-6258

BEACON HILL PLAZA
New Building
1236 PANDORA
Luxurious unique studio, 1 bedroom, all suites with fireplaces, carpets, draperies and underground parking. Adult oriented. Available for viewing, Daily 10-4, Inquiries, 9-4:30, Phone 382-2012 or 385-3017

½ JULY FREE
Live in the country and enjoy large grounds with childrens playground area. These large 2 bdr. condo units are ready for immediate occupancy. Small pets considered and within walking distance of Sooke Village and approximately 30 minutes from the centre of Victoria. $250. P.M. Caretaker 642-3631. British American Realty Ltd. 385-1431.

AVAILABLE NOW
Brand new waterfront condominium (approx. 1142 sq. ft.) within Victoria City limits. Very luxurious and spaceous 4½ Rm — 2 bathrooms, 2 bedrooms, $550 per month includes, heat H. water and parking. Also large bachelor apt. at the waters edge, $230. (Mature people please) contact Wess Dickie, (Dickie Agencies) 382-4312 or (eves. 477-4662).

WESTCOAST COURT
At Hillside and Blanshard, Victoria's most centrally located apartment complex. Easy access all shopping centers. A few one bedroom units available now. Rates $195-$215 monthly. For appointment to view. 384-2944 or 385-4211.

CRAIGHOUSE
885 CRAIGFLOWER RD.
Bach, 1 and 2 bedroom suites available. Now and August 1. $191 and up. Fridge, stove, heat, hot water, drapes, w-w carpet, sauna. Vic West bus at door with shelter.
382-3480

WATERFRONT
2 bedroom suite, spectacular view of Straits and Olympics. Fully redecorated. Wall to wall in kitchen, livingroom and bathroom. Hardwood in bedrooms. Laundry facilities, fireplace, easy access to beach. No pets or children. Available Sept. 1st. $450 month. 592-0190.

UPPER FORT AREA
INDOOR POOL
NEAR JUBILEE HOSP.
Available August 1st in this prestige building, a 1 bedroom suite renting for only $206 per month. For further details 595-0864 or 595-7370. Adults only. No pets.

THE VILLAGE GREEN
2 BR townhouses from $269.00
Children Welcome
Free Cable and Parking
Sorry, No Pets.
Phone Mrs. Evans at 388-6806
Or Enquire at #21-129 Croft St.
Creighton Property Mgmt. Ltd.
388-4422

TREELANE ESTATES
AT THE WATER'S EDGE
1-1 br. Townhouse $295
5-1 br. apts. bath ½ $410-$465
6-1 br. apts. $275-$305
Hobby rooms, sauna, whirlpool, underground parking available. Adults only. No pets. 388-5332, 388-5315, Concord.

WOODBRIDGE
2022 FOUL BAY RD.
Available August 15, 2 bedroom and bachelor suites. No pets. Resident manager, 595-7061

COLONNADE
1060 LINDEN AT FORT
2 bedroom suites available July 1, $359-$369, no pets. Call 381-6736 (9-4 pm.)

HILLSIDE AREA
Between Cook-Quadra
Available now or August 1st, 1 bedroom suite in convenient location, renting for $197 per month including heat, cable, etc.. For further details, 384-1738. Adults only. No pets.

AVAILABLE AUGUST 1ST
$185
Modern 1 bedroom apartment, High Hillside area, close to shopping facilities and bus. Wall to wall carpet, heat, Cablevision, parking, washer, dryer, separate entrance included. Phone 479-3402.

VISTA VILLA
734 Lampson
August 1st, 1 bedroom $197 and $203, includes heat, hot water, cable, w/w, drapes, balcony, private entrance, parking, near bus, child welcome, no pets. 384-0445 or 382-3616.

1-2 BEDROOMS, QUIET, clean, well controlled building, elevator and laundry facilities. Drapes, carpet, stove, fridge, storage, balcony, cablevision, heat, water, parking. Close to shopping center, bus, parks, Esq. Senior Citizen Center. Adults only, no pets. 382-2221.

NEWTON GARDEN VILLAGE APTS.
Vacancies in family and adult block, 2 beds from $250, 3 beds from $275 per month. Near to shops, schools, buses. Childrens play areas. Pool. Phone 592-7869.

Princess Pembroke Apartments
1020 PEMBROKE ST.
Almost new building. 1 bedroom apartments, $195 to $220. Children welcome, sorry no pets. Manager 382-9454.

ESQUIMALT
Sussex Lodge, Bachelor and 1-2 bedrooms, w/w, coloured appliances, parking, cablevision, heat included, bus at door, $160 and up. Resident manager 388-6176 or 386-6652.

1 BDRM - $170.88
This suite is available now or August 1st in this building especially suited to senior adults. Rent includes heat, cable, etc.. Location, Esquimalt. Please call 382-0626. No pets please.

1 BDRM. $192
BACH. $165
AVAILABLE AUG. 1
1110 Queens. To view, phone 382-8817. Goodwyn Management.

AVAILABLE AUGUST 1ST. $183. Half mile to town on Grant. Extra nice one bedroom basement apartment, with hardwood floors. Clean and well maintained apartment building. Suitable for older working couple. Reduced rent for one tenant. No pets. 598-8443

LARGE BRIGHT BACHELOR suite, in clean modern apartment building. Close to Parliament Buildings, and shopping centre. Sorry, no children or pets. Quiet refined adults only. Available August 1. $170. Owner-manager, 477-6448

200 APARTMENTS TO RENT UNFURNISHED

2-BEDRM., $260
AVAILABLE AUGUST 1st
855 Ellery, family type block in Esquimalt with excellent managers, 382-2942. Goodwyn Management.

2-BEDRM., $227
AVAILABLE AUGUST 1st
879 ESQUIMALT RD.
Heat, cable and parking included
Resident manager, 388-5736
Goodwyn Management

SUITES FOR RENT
Bay and Quadra Area
2523 Wark St.
Bachelors from $164.00
1 Bdrms from $189.00
Phone Res. Manager 382-6402

TOWN & COUNTRY
3824 Carey Rd. 1-bedroom apt and bachelor apt. Available August 1 in quiet 2 year old block. Call Mr Bol, 479-6297.

NORTH HILL
971 MARKET ST.
1 and 2 bedroom suites available August 1st. Resident manager, 385-9398

WALK DOWNTOWN. 2315 Dowler at Queens. One bedroom, $190. Wall to wall, drapes, balcony, elevator, guest room. Small, controlled entrance building. Available August 1. 478-6354 after 6 pm

ESQUIMALT-CLOSE IN
Spacious, view, 4½ room Penthouse. W to W carpet, 4 pce. bath, heat, H. water, cable and parking. $245, July 15th. Dickie Agencies Ltd., 919 Fort St., 382-4312 or 382-8239.

FAIRFIELD
Available Aug 1st, bright, 1 bedroom suite, quiet older block, $170. Including, rugs, drapes, heat, cable and carport, mature older tenants preferred. No pets, 479-6761.

1-BEDRM. $205
AVAILABLE IMMEDIATELY
Hillside and Cedar Hill Rd. No pets. To view phone 386-6805.
GOODWYN MANAGEMENT

ESQUIMALT
Bach, 1 and 2 bedrooms. Adults only, no pets. Includes heat, hot water, free parking, sauna. Res. Mgr. 385-4132, Office 384-9793.

AVAILABLE AUGUST 1st- BRENTWOOD BAY, $185. 1-BEDROOM. 478-1098.

LARGE CLEAN 2 BEDROOM apartment in Esquimalt, overlooking the water, $260 per month and pay utilities. Near all amenities. Available July 15th. 386-9540.

ON THE BEACH WITH SENSAtional view - top corner, sunny suite. 2 large bdrms., fireplace, dishwasher, built-in vacuum, tastefully wallpapered. Ocean Village 642-5254.

1 DELUXE SUITE IN A NEWLY converted McClure mansion on Linden, very large 1 bedroom with 2 bathrooms at $400. 386-1012 days. 658-8865 evenings and weekends.

NEAR WOODWARDS
1 bedroom, $205, bachelor $175. Heat, cable included. Res Mgr. 385-6026 or 658-8893.

310 ROBERTS ST.
1-bedroom available July 30th.
2-bedroom available July 30th.
384-5320. Princess Louise Apts.

CARNARVON MANOR, 1 AND 2 bedrooms from $205 including heat, controlled entrance, mature adults only. To view phone 382-0652 after 6:30.

GORGE VIEW. AVAILABLE August 1. Ground floor, 1-bedroom suite. $190 including rugs, car space. Mature adults only. 385-0055.

30' FROM THE WATERS' EDGE - for the nature lover. Compact, reasonably priced, one and two bedroom apartments. Ocean Village 642-5254.

COOK FAIRFIELD. ONE BEDroom. Fridge, range, heat, cable TV, laundry facilities, controlled entrance. Suitable for Middle aged Lady. 479-5665.

LARGE 1-BEDROOM APARTment, in clean quiet building, close to Hillside Shopping Centre, $210 monthly-heat, cable vision included. 595-0676.

VIC WEST. BACHELOR AND one bedroom suites, heat, cable, parking included. Close to bus and downtown. Reasonable. Mature adults please. 386-7245

1-BEDROOM UPPER APARTment in older house. Fridge, stove, all utilities. Close to town. $240 monthly. Available immediately. 592-1624.

FAIRFIELD CHARACTER
1 BR basement suite in grand old waterfront home, $250. Slight reduction for light caretaker duties. 385-5517.

1 BEDROOM BASEMENT suite, James Bay area, self contained, separate entrance, $190 a month. Utilities included. 201 Ontario St. after 7.

1 BEDROOM APARTMENT, heat, cablevision, parking, 1172 Yates Street. Adult building. 383-2195.

CORNER BACHELOR SUITE, $175. Bright one bedroom suites from $185. In modern building near down town. 384-5827.

OAK BAY, MODERN BLOCK, bachelor suite, $195. August 1. All utilities included. No children or pets. 2233 Bowker. 592-1167

1 BEDROOM, MODERN LUXury suite on manicured oceanfront grounds near Sooke. Ocean Village 642-5254.

LARGE BACHELOR SUITE, Beacon Hill. $187 monthly, heat, cable, parking. 592-9516, 388-7003.

ESQUIMALT
Near Naden. 1 and 2 bedroom apartments. Children welcome. 385-1047, 385-4832.

CITY CENTER
$155. Small bachelor, furnished, quiet block, references required. 388-9942, 598-4060.

$216, ONE BEDROOM SUITE IN modern, quiet block, near Cook-Fairfield, elderly lady or couple only. 658-8823.

TWO BEDROOM APARTMENT located on Dallas Road, adult oriented. Pay all own utilities. Sorry, no pets. 386-0604

SANSAR APARTMENTS
1140 Hillside Ave. 2-bedroom suite. No pets. Phone Resident Manager: 385-8729.

BEACON HILL PARK. BACHElor suite, $134. Modern building. Older adults only. After 5 pm, 384-8713

PRIVATE BEACH, 1, 2 BR, Bach. Utilities included. 912 Selkirk. 382-0039, 592-7678

NEAR STORES AND LIBRARY, ground floor, 2 bedrooms, 2 full bathrooms, large kitchen with eating area. $350. 477-5272.

ONE BEDROOM, FRIDGE, stove, cablevision. Adults only. $158. Apply Fairhill Apartments, Suite 5, 2705 Cook St.

AUGUST 1ST, LANGFORD-COLwood area, large 2 bedroom, utilities included, $221. 478-4109.

1 BEDROOM APTS IN JAMES Bay and Fernwood Districts, 384-8744.

TWO BEDROOM APARTMENT, $157 per month. Married couple, near Naden. 383-9857.

MODERN SPACIOUS BACHElor suites, Quadra-Bay area, 385-1615.

BACHELOR SUITE, WALKING distance downtown, elderly person preferred. 477-0062.

DELUXE 1 BEDROOM SUITE at Laurel Point, $425. Phone 385-4117 or 477-9851.

2 BEDROOMS PLUS DEN, $227. Child welcome. Colwood-Langford. 477-2548.

200 APARTMENTS TO RENT UNFURNISHED

AUGUST 1ST, FERNWOOD, 1 bedroom in older home. $190 per month. 592-3871.

TWO 3 BEDROOMS, $278. Avalaible August 1st. Wark St. 384-8618.

TWO 3 BEDROOMS, $278. Avalaible August 1st. Wark St. 384-8618.

$130.18 BACHELOR.735 PANdora. 386-1946 or 384-5459.

1-BEDROOM APARTMENT for rent, 404 Dundas, Phone: 384-3589.

UNIVERSITY BUS ROUTE, 2 bedroom, wall to wall, heat, cable, etc. $245. 658-5877.

ONE BEDROOM APARTMENT, Pembroke St. $175. No pets. 383-0130.

LARGE BRIGHT ONE BEDroom suite, shared washroom, $140. 383-4082.

ONE BEDROOM, $179. HEAT, water, cablevision. Quadra-Bay. Quiet adults. 384-7479

$175, 1 BEDROOM, $210, 2 BEDroom. Sussex St. Esquimalt. Child welcome. 652-3064.

WALK TO WORK
1 bachelor $200, adults only. 385-0077, 658-8829.

ONE BEDROOM, HILLSIDE area, $165 per month. 383-4970.

1-BEDROOM APARTMENT. Heat, fridge and stove. #4-1251 Pandora, $171. 595-2558.

WATERFRONT 1 BR. 384-6352 885 Dunsmuir, Head St corner.

JAMES BAY, 45 BOYD ST, 1 BR, 2 BR, Bach. 385-9618.

201 APARTMENTS TO RENT FURNISHED

HARTNELL HOUSE
1204 YATES ST
Modern, downtown, fully furnished, colour TV and radio, underground parking, security entrance. Linen and dishes supplied. One bedroom from $145 weekly. Studio bachelor from $115 weekly. 2-bedroom from $160 per week. 383-0742.

BEACON HILL
Near park, sea, and bus. 675 Niagra. Quet building, linens, dishes, cable and heat included. Maid service available. No pets or children. One bedroom $305. 383-3824 or 478-5617

FULLY FURNISHED ONE BEDroom suite in private Oak Bay home, for mature working person. Separate entrance, quiet neighbourhood, one block to shopping, buses. $210 per month, all utilities paid. Available August 1. 592-4805.

MICHAELANGELO
1158 Yates.
Modern, studio-bachelor units, everything supplied, coloured TV, from $85 per week. 383-0742.

JAMES BAY-117 SUPERIOR
For business adults: neat selfcontained 1 bedroom apartment with living room and galley kitchen. $243. By appointment page #753 at 388-5464.

JUBILEE HOSPITAL AREA, $245 fully furnished 1 bedroom including linen and kitchenware. All amenities. Adults, no pets. 592-9516

SOOKE
2-bedroom apartment, fridge, stove, washer, dryer, carpeting. $175. 386-7977, 642-4758.

WILL SUBLET 1 BEDROOM suite for 1 month preferably quiet student, $150. 382-5086.

COSY BACHELOR APARTment, downtown Fort St. $150. Non-smoker. 384-4105 8:30-5

COZY FURNISHED BACHELOR suite, Richmond Avenue, for quiet lady. 595-5457.

FURNISHED ONE BEDROOM apartment, Esquimalt Road, $175 per month. 382-3406

$209. CHARACTER STUDIOclose Beacon Hill, center, sea, Parliament, 592-7606.

202 FURNITURE TO RENT

MAIS
FURNITURE and APPLIANCES
RENT
COLOR or BLACK—WHITE TVs
FURNITURE—APPLIANCES
MICROWAVE OVEN
at PENNIES per DAY
1821 COOK
385-2435

STANDARD FURNITURE
Three Rooms from
$42.00 per month
Immediate Delivery
382-5111 737 Yates St.

CAMOSUN
FURNITURE RENTAL
Month to Month
Piece or group
Immediate Delivery
833 Yates 383-3655

203 APARTMENTS WANTED

QUIET RESPONSIBLE INterior design couple, desire spacios one or two bedroom character suite, with fireplace in Rocklands-Oak Bay area for September 1. Reasonable rent for tasteful decorating and updating. 598-3046

TIRED OF HASSLING YOUR schedule to collect your rents or show your properties? Let us do the work. We're a small Property Management Co. offering personalized services. Call Ron at Bront Holdings 381-6323.

VERY RESPONSIBLE YOUNG lady is looking for 1-bedroom apartment in older home, Rockland Fairfield Oak Bay areas, will pay up to $180. Can supply references. Leave message at: 386-3854.

MARRIED, WORKING COUple, no children or pets, require basement suite or suite in older house. Preferrably with washer/dryer hook-up. Reasonable rent. 658-5143 after 6 pm.

SINGLE WOMAN DESIRES either self contained bachelor suite or small one bedroom apartment immediately. Fairfield or surrounding area. 598-2540

WORKING FEMALE WITH very well behaved dog, seeks one bedroom or bachelor suite in town for August 1. 384-0060, ask for Diana

MATURE PROFESSIONAL male requires suite, home to babysit for maintenance and reduced rent. 383-5714 after 5 pm.

YOUNG, QUIET, NON-SMOKing married couple seek accomodation in University area. 598-8246

WANTED- 3-BEDROOM apartment in quiet area of Esquimalt or Vic West, needed by August 1. 382-8510.

WANTED AUGUST 1. 1-BEDroom apartment. James Bay Fairfield area. Responsible working male. 595-2285 after 5pm.

204 SHARED ACCOMMODATIONS

SOUTH OAK BAY
Professional woman, early thirties, would like to share spacious home in Mount Joy/Runnymeade area. Features include five appliances, fireplace, separate dining room, den, full basement and secluded gardens. Available immediately. Rent negotiable. Call Wendi at 387-1521 days or 595-0705 evenings for appointment to view.

204 SHARED ACCOMMODATIONS

WANTED WELFARE PERSON And one child to rent upstairs of my home. Share bath and Kitchen with man and son. Rent negotiable, location 1 block to Beacon Hill and Dallas Rd. Brian, 382-4292.

WANTED: MIDDLE AGE NONsmoking working woman like to share my 2 bedroom house with a working or retired lady. Dog welcome. Days, 382-6022, Night 382-6812.

WANTED A NON SMOKING person to share a 2 bedroom apartment in older home. Available August 1st. Rent $125. 592-0022.

FEMALE 18-23 TO SHARE 2-bedroom apartment with other female, effective August 1. Must be reliable, compatible and neat. Please call: 383-8949 after 5 pm.

WANTED: MALE OR FEMALE to share 4plex in Esquimalt. Phone 385-4651 for details, Ask for Kevin.

SHARE SUNNY 2-BEDROOM duplex, near University and Jubilee. Available August 1st. $150 per month includes utilities. 595-6948.

EXCEPTIONAL HOME, ESQUImalt, 2 spare bedrooms, private entrance, TV room, fireplace, furnished. 386-1730, 6-8 pm.

HOUSE TO SHARE, WARM comfortable atmosphere, $115 monthly. 595-7319

NON-SMOKER STUDENT needed to share large comfortable suite. 592-4288.

WANTED: RESPONSIBLE FEmale to share Langford duplex with same. 478-6365 after 6.

AVAILABLE AUGUST 1ST
3 large bedrooms, livingroom, large bathroom, kitchen, seperate entrance, furnished, utilities included. $125/ month. 595-8618.

206 DUPLEXES TO RENT

JAMES BAY TOWNHOUSE
$425 per month. Basement. 3 bedrooms, 1½ bathrooms, carpeting, drapes, stove and fridge, ½ block from the ocean. Like new. Available immediately.
JACK MEARS OAK BAY REALTY LTD.
RENTAL DEPARTMENT
598-3321

LANGFORD
Large 3-bedroom with large kitchen, dishwasher, fridge and stove, back and front yard, fireplace, close to shopping, cable included, other extras. $400 per month. 478-5248.

$300 RENT OPTION
Choice of two 3-Bdrm Strata duplex units near Sooke waterfront. 1 vacant, 1 available Sept. Suit 2 families. Price on $32,900 each. Use your B.C. Grants.
BOWDEN REALTY 383-5524

ONLY 3 MONTHS OLD, 3-BEDroom sxs in Vic West. Convenient to downtown and featuring w/w, 1½ bathrooms, fridge, stove and sundeck. Long or short term lease or lease to purchase. $375 per month. References requested. 477-7416, 598-8755.

DUPLEX, COMPLETELY FURnished, private yard. 1-bedroom, dining room, kitchen and living room. Plenty of storage. Drapes, rugs, automatic washer and dryer. Available July 15th. $300 per month, all utilities included. 382-4028.

LANGFORD DELUXE UNIT, 3 bedrooms, wall-to-wall, fireplace, electric heat, stove, fridge, 1 or 2 children welcome, $300. Available August 1st. 474-2484 after 5 weekdays.

UPSTAIRS, 2 BEDROOM, stove, fridge. $225. Main 3 bedrooms, stove, $332. Selling also. Full price $46,000. $1000 down. $460 monthly. Open to offers. No drive by's. 386-0846.

ATTRACTIVE 2 BEDROOM side duplex, $300. Mature Couple only. No pets. References. 595-7957.

NEW 2-BEDROOM LOWER DUplex. W/W, fridge, stove, laundry. $245. No pets. Available August 1. 479-9846.

LARGE SXS DUPLEX, EXTRA loaded. Available August 1st, $385. 479-9450.

3 BEDROOM, WALL TO WALL, fridge, stove, close to schools, $315. 478-0597 after 2 pm.

SIDE BY SIDE BRICK 3 BEDrooms, fireplace, large fenced yard, Vic West, $330. 595-6319.

2 BEDROOMS, LARGE LIVING room, 1½ baths, basement, $385. 598-2183.

TWO BEDROOMS, FIREplace, utilities. 564 Hillside. 386-8881 or 658-8893. $285

ESQUIMALT LOWER DUPLEX, 1330 Miles St. $240. Available August 1st. 384-9641.

TWO BEDROOM SXS DUPLEX, available Aug 1st. $350. 477-8098.

$300 RENT OPTION
Choice of two 3-Bdrm. Strata duplex units near Sooke waterfront. 1 vacant, 1 available Sept. Suit 2 families. Price only $32,900 each. Use your B.C. Grants.
BOWDEN REALTY 383-5524

207 DUPLEXES WANTED TO RENT

CAN YOU HELP A PROFESsional business woman, I'm hoping to buy but, must rent in the meantime, and am looking for a small house, duplex or suite, Oak Bay, or Fairfield preferred. Would like furnished but, not necessary, for Sept. 1st at latest. Please call Susan, 382-0900 days, 598-6346 evenings and weekends. Thankyou.

WORKING COUPLE WITH well behaved dog wish to rent private homely accommodation urgently. Preferrably close to oceanfront. References. Resident 383-8855. Business 383-4147 ask for Ann.

SXS 2 BEDROOM WITH DINING area and full basement. Foul Bay or Fairfield areas. For Sept. On lease. Senior couple. Excellent references. 384-9262.

WANTED AUG 1
2-3 bedroom duplex, townhouse or house, reasonable rent, urgent, please call 658-8422.

210 HOUSES TO RENT UNFURNISHED

CENTURY 21
WESTERN HOMES LTD.
1037 Cloverdale 386-3494

Large, 3-BR duplex in Sooke, Fr. and St., WW, FP. $300. P/M.

3-BR townhouse, Fr., St., washer, dryer, WW, small yard. $350. P/M.

Saxe Pt. 3 BR duplex, WW, Fr. and St., 1½ bath, Aug. 1. $395. P/M.

Cosy 1 bdrm. cottage with sun porch in Helmcken area. Fr., St., $275. per mo.

PIONEER CO-OP TOWNHOUSES
Offer Special Advantages:
1. Refundable Share Purchase
2. Cost of Living Bonus
3. Rents Based on Income
—938 McCaskill—3 BR
—948 Walker St.—3 BR
Available August 1st
Mrs. Urlacher at 383-2553
Creighton Property Mgmt. Ltd.
388-4422

TOWNHOUSE, LAKEHILL, 3-bedroom, basement, etc. Covered parking (two cars), fridge, stove and drapes. As new. Small wellrun complex. Available 1st of August. $375. 479-3926.

210 HOUSES TO RENT UNFURNISHED

WASHINGTON CO-OP TOWNHOUSES
Offer Special Advantages:
1 Refundable Share Purchase
2 Cost of Living Bonus
3 Rents Based on Income
#2-3134 Washington — 3 BR
Available Immediately
Creighton Property Mgmt. Ltd.
388-4422

DELUXE 4 BEDROOM HOME, 2 fireplaces, 2 baths, formal diningroom, family room with seperate bar, appliances, drapes, close to schools, will exchange for comparible home in Vancouver, prefer Richmond. 1 year lease Sept. 1st. 112-271-5019 Vancouver, after 6pm. 386-6582.

3 BEDROOM HOUSE WITH wall to wall carpeting, full basement, garden, fruit trees and greenhouse. Also an established beauty salon in basement which must be operated by tenant only. Available September 1st. 479-7747.

ADULT ORIENTED 2 BEDroom James Bay townhouse, 3 baths, 5 appliances, fireplace in livingroom, small pets allowed, very close to beach and tennis court, call 386-3248 after 5pm.

FOR RENT
3-Bedroom home, 2 baths, $350/mo. Len LeDoux, 388-7557. Capital City Realty Ltd.

2-BEDROOM TOWNHOUSE, adults only, no pets, nice outlook no house opposite, visitors parking area, 4-miles from city centre on bus line. $350. 478-1820.

DUNCAN, 3-BEDROOM BASEment home within walking distance to down town. Older reliable couple preferred. 477-9633.

BROADMEAD EXECUTIVE, fully equipped, drapes, 2 bedroom, $550. Available August 1st. 658-5834.

WATERFRONT HOME NEAR Oak Bay Marina, $625 per month. For appointment 598-2670.

SPACIOUS 3-BEDROOM. Central Saanich. Fireplace. Avail. Aug. 1. $445.00. Phone 388-6876.

AVAILABLE IMMEDIATELY, 2 bedroom house, $300. Hillside-Prior. 382-7532, 383-2124.

2 BEDROOM HOME, VIEW Royal, ¾ acre well treed lot, $350 monthly. 479-5747, 477-0038.

$350 MONTH. HALF ELECTRIC bills. 3 bedrooms, 2 bathrooms. Langford. 478-4110, 478-0557

THREE BEDROOM HOUSE for rent, no pets. 388-9643

211 HOUSES TO RENT FURNISHED

WANTED FOR AUGUST 15TH, 2 or 3 bedroom house for a family of 4. 383-1381.

212 HOUSES WANTED TO RENT

WANTED FOR AUGUST 1ST, CLEAN 3-BDR HOME, DUPLEX OR LGE TOWNHOUSE FOR RESPONSIBLE FAMILY. $450 RANGE. PLEASE CALL RICK HAWKES, 384-7128 OR 598-1937.

CAN YOU HELP A PROFESsional business woman, I'm hoping to buy but, must rent in the meantime, and am looking for a small house, duplex or suite, Oak Bay, or Fairfield preferred. Would like furnished but, not necessary, for Sept. 1st at latest. Please call Susan, 382-0900 days, 598-6346 evenings and weekends. Thankyou.

WANTED SMALL HOUSE OR apartment in town or in the country. Must have place to set up small wood working shop. Will trade work on house or boat for part rent or pay full rent. 382-2056 Monday-Friday 6-7:30 pm.

RESPONSIBLE YOUNG woman and puppy desperately need home by August 1. Two or three-bedroom with yard. Must have garage. Saanich area. 382-4040.

TEACHER, PIANO, AND GOLden Retriever seek small comfortable house for long term residency. Would consider purchasing. Contact D. Mann, 383-4677, 1114 Empress Avenue.

DEPENDABLE FAMILY, SIX year Victoria tenants require spacious older home. High standards of repairs and/or maintenance in exchange for moderate, long term lease. 384-3594.

URGENTLY NEEDED. HOUSE, apartment, cottage or mansion. Furnished or unfurnished. Short term rental or long term lease. Interested in all locations, all prices. 388-5464 pager 551.

RESPONSIBLE COUPLE WITH new born desire 2 bedroom house or duplex, with fireplace. Lease if wanted, $200-$300. Preferrably Saanich area, by Sept 1st. 382-2918 after 6pm.

RESPONSIBLE MARRIED couple require 2 bedroom home for September 1st. $250-$300. Likes gardening. No children. References. 388-4320 after 5:30.

PROFESSIONAL MAN AND family require 3 or 4 bedroom home in or near Gordon Head area by August 1st for 1 year. 477-3698.

RESPONSIBLE WORKING young couple, need moderately priced ($300) rural home or cottage for Aug 1st. 381-6420.

YOUNG BUSINESS MAN AND family require 3-bedroom house in Fall. South Fairfield only. 382-2743.

MATURE PROFESSIONAL male requires suite, home to babysit for maintenance and reduced rent. 383-5714 after 5 pm.

RESPONSIBLE COUPLE WITH child looking for 2 or 3 bedroom house or duplex. $350. References. August 1st, 383-3766.

NICE COUNTRY HOME WITH fireplace for 2 responsible adults. 479-2035 after 6.

3-4 BEDROOM HOUSE IN James Bay or Fairfield in $400 range. 382-8643.

FAMILY NEEDS HOUSE NEAR Margaret Jenkins School. End August, 598-5867.

WANTED: SMALL HOUSE TO rent for young couple and child. Sooke area. 385-1377.

TEACHER-BANKER COUPLE requires 2 bedroom, cottage/house. West Saanich or nearby. 381-5848.

TWO WORKING RESPONSIBLE gents seek 2-bedroom house by August 1. 385-2340.

PET LOVERS, NEED COUNtry home to rent. 385-8288.

215 HALLS, WAREHOUSES STORES and OFFICES TO RENT

SEASPRAY PROPERTIES LTD./REALTOR
1911 QUADRA 386-3124

OFFICES:
3960 Quadra St. 1010 Sq. Ft.
464 E Burnside 1400 Sq. Ft.
3025 Shakespeare 1200 Sq. Ft.
Shelbourne 780 to 2940 Sq. Ft.
1005 Broad 980 or 2200 Sq. Ft.
3293 Douglas St. 2200 Sq. Ft.
3440 Douglas St. 2700 Sq. Ft.
Sidney from 425 Sq. Ft.

RETAIL/STOREFRONT
3400 Douglas 2300 S.F.
Stadacona Centre from 700 S.F.
Gov't & Bay 2500 S.F.
Herald and Gov't 2400 S.F.
Burnside Plaza 2000 S.F.
2614 Bridge St. 611 S.F.

WAREHOUSE
Gov't & Bay 1200 S.F. + Office
626 Esquimalt 1200 S.F.
786 Fairview 3500 or 7000 S.F.
R. D. LAW 386-3124

215 HALLS, WAREHOUSES STORES and OFFICES TO RENT

BROWN BROS on LANSHARD
"People Helping People"

1006 FORT ST.
3000 sq. ft. prime office space, good parking, air conditioned, excellent co-tenants. Will subdivide.

830 PEMBROKE ST.
2500 sq. ft. ground floor office area, good parking, heat included, at $6.50 sq. ft. Available now.

829 ADMIRALS RD.
1800 sq. ft. of bright ground floor office space, very reasonable. Excellent parking, some partitions already in.

966 YATES STREET
6800 sq. feet ground level store space. $1800.

GORGE AT DAVID WAREHOUSE SHOWROOM
High traffic, easy access near Douglas intersection, 9000 sq. ft. For lease or sale, see our sign on property.

For further information please contact Brown Bros. Agencies Ltd., 385-8771.

OFFICES & STORES
2 new large air conditioned offices and 2 new large air conditioned stores. Lots of free parking. Can be ready for occupancy in 3 weeks. Mr. Dusani, 388-5532.

MEDICAL OFFICE
1105 Pandora Ave. 471 sq.ft. of partitioned Medical Office space located in the Medical Arts Building, immediate possession.

DOWNTOWN OFFICES
A choice of office space from 335 sq.ft. up to 2200 sq.ft. available to view in modern air-conditioned building opposite city parkade. Attractive low rates.

RETAIL STORE
A small retail unit (400 sq.ft) in the mall at 720 Yates St. Now available.

MORGUARD PROPERTIES
Phone 383-4168

DEVONSHIRE COMMERCE PARK
VICTORIA'S FIRST "CONDOMINIUM" OFFICE/WAREHOUSE COMMUNITY
831 DEVONSHIRE ROAD
652-4461/386-0897
E.Y. Construction Ltd.

CENTURY 21
WESTERN HOMES LTD.
1037 Cloverdale 386-3494

COMMERCIAL PROPERTY
Suitble for doctors, dentists, retail outlets. Heavy drive-by traffic. Lots of parking. Avail. now. 386-3494 (24 hrs.)

BROWN BROS on LANSHARD
"People Helping People"

RETAIL SPACE 700 BLOCK FORT plus 1200 sq. ft. MAIN FLOOR
JIM McNAUGHT 592-0285
or 385-8771 (anytime)

COACH HOUSE REALTY LTD. 381-5255

INDUSTRIAL SITE FOR LEASE
25,000 sq. ft. located in the heart of Victoria's industrial area. Security fenced. Well drained and excellent gravel surface. Large storage shed and small modern office included. Good terms.
Scott Kendrew

EXECUTIVE OFFICES
Downtown Location
—From $264.00 per month — 2nd floor — 1095 sq. ft. available or 645 sq. ft., 450 sq. ft. and 445 sq. ft. — immediate possession available.
—Available early part of 1980 — Main floor 2700 sq. ft.
—Convenient parking available.
386-3231
BLOCK BROS. RLTY LTD.
CALL 386-3231

PRIME WAREHOUSE SPACE
5,000-7,000 sq. ft.
Large door, office space, reasonable rent, short term acceptable. For further details call Mr. Anderson 382-2721.

RETAIL
—700 Block Fort St. 1200 sq. ft.
—Prime Oak Bay — new with parking — up to 3200 sq. ft.
OFFICE
—Prime Oak Bay — new with parking — up to 3000 sq. ft.
Herb Smith 388-6275 (pager 880) or 384-1424
Smith Dobson Estates Ltd.

215 HALLS, WAREHOUSES STORES and OFFICES TO RENT

OFFICE SPACE PRIME INDUSTRIAL AREA
Entire floor (approx 1,760 ft), well lit partitioned bright offices. Complete with storage area, large security valt, etc. Good entrance and reception area. Rate of $5.80 per ft includes everything. Hydro, taxes, etc. Can either be monthly or arrange lease. Good access and parking, close to downtown. Call 386-3414 local 55 for appointment.

BRENTWOOD VILLAGE SQUARE
898 sq. ft. of retail commercial store available immediately. Superior shopping complex in heart of Brentwood Village. 3-year lease. Mr. Don Munro, Victoria Realty Ltd. 386-3585 or 477-1705.

CAL VAN AUTO SUPPLY AND Repair Center, 751 Cloverdale has moved to a new, larger building just next door. 2500 sq. ft. of former Cal Van Building now available for lease. Ideal location for auto related business in heart of Victoria's Automotive Dealer section of city. Premises available immediately at exceptionally low lease rate. Phone Cal Van, 386-2155, John Young, General Manager.

OFFICE SPACE
300 Sq. Ft. $100 mo. (incl. heat)
600 Sq. Ft. Studio space
800 Sq. Ft. $195 mo.
Also small office only $75 per mo. For details call Mr. Anderson at 382-2721 or 477-4985.

OFFICE SPACE HILLSIDE AVE. GROUND FLOOR
All utilities included in rent with janitorial services. Ample parking. Approximately 1100 sq. ft. For further information.
388-4434 WILF GEE 388-4434
WESTMONT REALTY (1977) LTD.

WAREHOUSES!
1,500 to 16,000 sq. ft. available in many different locations. Phone and tell us your needs.
DICK LAWSON
388-6258 477-6843
CEDRIC STEELE REALTY LTD.

ESQUIMALT
ADMIRAL SQUARE
1200 sq. ft. or 300 sq. ft. Excellent retail location in this busy landscaped square, where underground parking for shoppers is provided. Available immediately 388-5471 Concord.

OFFICE SPACE
950 sq. ft. near T & C Shopping centre, ample parking $250 monthly. Call
388-4434 RICK KINNIS 388-4434
WESTMONT REALTY (1977) LTD.

NICE SHOP FOR RENT, 1,000 sq. ft. plus. Suitable for TV repair or similar, $325 per month. Also approx. 2,500 sq. ft. plus outside storage. Suitable for Sub Contractor or similar, $450 per month. Call 384-6541 or Vancouver 681-4395, evenings 921-9761.

WAREHOUSE
2100 sq. ft. for lease with option to purchase, 18' ceilings. Finished office. Electric heat. $625 per month. Taxes and water included. 858 Devonshire Rd. 477-5274 or 479-7041.

COMMERCIAL, RETAIL AND Warehouse space in Ladysmith, Nanaimo and Port Alberni. Contact Stuart J. Wilson of Leaf Realty Ltd. 758-1741 or 758-1393 evenings.

2100 SQUARE FEET STREET level office space — downtown location — air conditioned. J. H. WHITTOME & CO. LTD., 388-4271.

OFFICE SPACE FOR LEASE, Gorge Shopping Centre, carpeted, air conditioning, etc. Excellent business opportunity for lawyer, accountant, etc. 388-5812.

WANTED TO RENT SMALL OFfice, Oak Bay and Foul Bay areas, approx. $125-$150 per month. 598-2441, evenings 478-4182.

BRIDGE STREET: 1000 square foot warehouse, mezzanine area. Office complete with desk and file cabinet. $300 per month. 383-9442

DAILY, WEEKLY, OR MONTHly. Offices, desk space, conference room, and showroom area. $10 and up. 388-7632

AIR CONDITIONED OFFICE space for lease in Duncan, as low as $3.80 per sq.ft. At net, net, net. Up to 6,000 sq.ft. Phone 748-4711.

RETAIL STORE FOR RENT IN new attractive busy shopping centre, good parking and high traffic flow. 383-5432.

STORE IN PRIME LOCATION in Market Square. Ideal for specialty shop. Phone 388-6534 or 479-3167.

940 SQ FT STREET LEVEL, 940 sq ft basement with loading doors. $650 per month. 660 Discouvery st. Phone 384-9865.

RETAIL STORE FOR RENT, approximately 1000 square feet, 1508 Haultain Street, $295 per month, 598-3911.

WAREHOUSE PLUS OFFICE 5,000'. Hillside-Rock Bay. $1,000 monthly plus taxes. Mr. Johnson 384-1117.

1300 SQ.FT. WAREHOUSE space, available for August 1st. Call Farmer Construction, 388-5121, evenings 598-7273.

SAVE
600 ft Market Square, assume lease, to April 80, $300 monthly. 388-7485.

3930 DOUGLAS STREET
1200 sq.ft. Apply within.

430 SQ. FT. OF OFFICE OR commercial space in new building, $125 per month. 386-8881.

6111 PATRICIA BAY HIGHWAY, available immediately, 375 sq. ft. 652-2521.

PRACTICE SPACE FOR RENT in Dance Studio, 477-6338.

233 MORTGAGE LOANS AND INSURANCE

2ND & 3RD MORTGAGES
-Competitive Rates
-No Arranging Fees
-Flexible Terms
-Prepayment Privilege
C.A.C. REALTY LTD.
307-1208 WHARF
384-9371

1st AND 2nd MORTGAGE LOANS
SOOKE—GULF ISLANDS
SHAWNIGAN—DUNCAN
UP-ISLAND—MAINLAND
We specialize in Land and Land Development Mortgages anywhere in B.C.
Existing Mortgages Bought
Call Mr. Douglas Hawkes
384-7128 (after hours 477-9544)
DOUGLAS HAWKES LTD.
990 BLANSHARD ST.

$10,000.00 AVAILABLE FOR 1ST Mortgage. FREDDY STARKE 386-6164 CASTLE PROPERTIES LTD.

233 MORTGAGE LOANS AND INSURANCE

MORTGAGE MONEY AVAILABLE
Fast—Courteous Service
GLENGARRY REALTY
479-7138 (24 hrs.)

234 MORTGAGES FOR SALE

1ST MORTGAGES
Interim financing, 18% yield. Please phone David C. Butterfield, Northern Pacific Realty Ltd., 479-1687 (24 hrs.)

235 WANTED TO BORROW

SECOND MORTGAGE, VALUable property. 478-3031 after 2pm

240 BUSINESS OPPORTUNITIES

SINCE 1887
Pemberton, Holmes Ltd.
1000 Gov't St 384-8124

1) VICTORIA DELI AND COFFEE SHOP REDUCED NOW $64,500
One of the most modern and finest equipped delis in Victoria area, in most attractive 2 yr. old shopping plaza, with large supporting residential area. Business is showing big increase in sales since adding bakery and fast food service.

2) BAKERY AND DELI ONLY $49,500
One of the greatest opportunities to own your own thriving business; in this rapidly expanding area of Saanich Peninsula, situated in one of the most up to date shopping centres. Showing a steady increase in sales. Well equipped, present owner will assist new purchser in change over if required. MLS.
For information on these excellent business opportunities please call:
CLIFF ANDERSON (res) 477-3994
(off) 384-8124

REALSPAN PROPERTIES LTD.
846 BROUGHTON 388-6454

Large downtown Fish and Chip and Seafood restaurant. Well established good location. Terms available on $125,000.00

The Breakers
Land, 2 bedroom home and country dining restaurant on the water. Terrific opportunity for a beautiful lifestyle.

TV Radio Sales and service business $29,500 plus inventory.

Downtown Ladies Wear — excellent traffic location. 45,000 plus stock.

Van Conversion Business
Well established 50,000.

For information on these and other businesses please call.

Realspan Properties Limited
388-6454

STAN POLLARD

PROFITABLE! RESPECTED!
Personal reasons put long established local moving firm on market. All equipment, good contacts, moderate price for fast sale. Details, Dick Batey 592-4607, Ker Stephenson Ltd. 385-3411.

CONTRACTORS! ATTENTION!
Close in, convenient, full set-up for contractor-builder, solid 2 floor storage. Workshop, deluxe ofices. Paved parking! Exceptional financing on bargain price! Dick Batey, 592-4607, Ker and Stephenson Ltd. 385-3411.

BROWN BROS on LANSHARD
"People Helping People"

FUSSY
You want a neat modern Laundromat showing a good return! Pampered by the owner and reluctantly for sale! $36,900
JIM McNAUGHT 592-0285

OAK BAY DELICATESSEN UNDER SEVEN THOUSAND
JIM McNAUGHT 592-0285
or 385-8771 (anytime)

JOIN 15 SAANICHTON
Retailers, services and professionals now operating in this high growth area.

2000 sq.ft., air conditioned with good frontage and exposure to street and parking. C-1 zoning allows most business, professional and service uses. Call now for further information.
Frank Csinos 652-3202
388-6275 pager 2826
Seaboard Prop. Ltd 652-1141

DANCLAIR DEVELOPMENTS
Invites you to
Join the business community in Saanichton Centre: corner of E. Saanich Rd & Mt Newton X Rd
Bank of Commerce
Annex One Restaurant
One Hour Cleanitizing
Dentist
Doctor
2000 sq.ft., air conditioned, suitable for retail or office in prestige building with excellent frontage and parking lot access. Total of 15 businesses now all on same block. Excellent opportunity for compatible service or retail operation. Call now for further information:
Frank Csinos 652-3202
388-6275 pager 2826
SEABOARD PROP. LTD 652-1141

VANCOUVER ISLAND HOTELS
1. Ideal partnership operation. 125 seat "A" pub, cafe leased, barber shop and import shop. 115 ft. frontage on main busy street in downtown Nanaimo.
2. West Bay Hotel — 96 setas, 18 rooms, cafe. Situated on 7 acres on beautiful Sproat Lake on highway to Pacific Rim Park. Ideal marina or trailer park operation.
For details contact Jack Pringle at Nanaimo Relty Co. Ltd., Box 518, Nanaimo, B.C. direct at 382-1423 or pager 753-8221.

240 BUSINESS OPPORTUNITIES

BAKERY/LUNCH COUNTER
Opportunity in high traffic Market Square Mall. Excellent yearround location, solid established clientele. Sales figures on continual rise. Equipment newer and all in excellent operating condition. Decor pleasant, well-organized and clean. Absentee ownership. Local management required to reduce high operating overhead. Price reduced to $35,500.
Dave Vogelgesang
Office PGR. 760
477-1841 388-5464
BLOCK BROS. REALTY LTD.

GREAT RESORT SALTSPRING $195,000
3 acres on beautiful St. Mary's Lake. 11 units 3 bedroom home with extra suite — room for expansion. Lock, stock and barrel $195,000. Owner anxious to retire. ALLAN TRELFORD or PAT PARKER 386-3494 (24 hrs.)
CENTURY 21 W.H. Ltd.
1037 Cloverdale Ave.
386-3494 (24 hrs.)

INVESTORS WOULD LIKE TO meet enterprising business-partner to establish a restaurant. We own a large heritage building in the Old Town area suitable for this purpose. Interested parties must have a unique concept in mind, have previous experience, be prepared to assume the management of the operation, and have a reasonable amount of capital available. Victoria Press Box 614

INVESTMENT OPPORTUNITY
6 suites — all 2-BR, self contained in 15-yr. old block. Stucco exterior. Good rental area. All suites rented. MLS. Asking $125,000.
385-7721 388-6275 PGR 882
ART STREIGHT
GARDNER REALTY LTD.

GROCERY STORE Living Quarters
Excellent corner store with attached living quarters — 3 bedrooms — approx. turnover $150,000 per annum. Full price for property and business $120,000, plus stock. Call Victor Wong, 385-2458 or 479-6569 Byron Price and Assoc. Ltd.

VARIETY STORE
Ideal family operation in suburban shopping plaza. Well established in an expanding community with good potential for growth. Offers invited on $33,000 plus stock of approx. $16,000. Please call:
658-5794 Bill Remple 477-1841
Block Bros. Realty Ltd.

HIGHWAY RESTAURANT
Includes property, business, fixtures and equipment. Ideal for man and wife team. Everything in tip-top condition. Full price $95,000. Phone Victor Wong 385-2458 or 479-6569 Byron Price and Assoc. Ltd.

SMALL SHOP FOR SALE
Excellent location, high traffic, good lease. Asking $15,900 including inventory at cost. For further information call George Hess at D. F. Hanley and Associates Ltd., 477-7284 (24 hrs.).

CONSULTANT
Will assist in evaluating proposals and financing, locating specific businesses, increasing income through diversification, starting new ventures. Also has a number of interesting and profitable businesses and start up projects on file. Phone 652-4861.

UNCERTAIN ABOUT YOUR furture? The Shaklee Opportunity can offer you a lucrative independent business. You can also qualify for a bonus car. We'll help you operate your business and offer you professional training. For a better tomorrow, call 595-4483.

DOWNTOWN BEAUTY SALON
Here is your chance to own this established beauty salon. Owner has other interests and must sell quickly. With its long established clientele, low overhead and reasonable price you can't miss this one. For full particulars 382-4641, 479-9244.

DOWNTOWN VICTORIA
Top Location. Seat 100 — Fantastic traffic count.
OLIVE L. MARTIN
386-3231 479-8913
BLOCK BROS. REALTY LTD.

BAKERY
Vancouver Island. Be your own boss, well established bakery and coffee shop for sale. Owner retiring. Good down town location in prime tourist resort. Victoria Press Box 455.

SMALL BUSINESS
For full price of $17,500 and one hour work five days each week, you can earn over 20% on your investment. Small, well established laundromat. Call owner at 479-5642.

TEXACO CANADA INC.
Has for lease in Victoria a high volume 2-bay service station. Contact Don Brown at: 382-3214, 477-1461 after 5 pm.

TRACTOR OPERATING BUSIness, mowing, plowing, rotovating, landscaping. 25 years successful business in Victoria. Write 1567 Kenmore Road, 477-5167.

700 BLOCK FORST ST. — 1200 sq. ft. going concern. 7000 plus inventory. Low rent. Urgent Sale. Herb Smith 388-6275 (pager 880) or 384-1424.
Smith Dobson Estates Ltd.

UNDER $7,000 INITIAL PROtected investment puts you in this unique business. Suits 2 people working well together, unlimited potential. Appointments call 384-5281.

PIZZA RESTAURANT — Minutes from Lake Coeur d'Alene, Idaho in spokane Valley. Leased, excellent location, modern, $60,000. 208-664-4604. Box 742, Coeur D'Alene, Idaho 83814.

EXCELLENT OPPORTUNITY, taxi and share for sale on rapidly growing Saanich Peninsula. Call between 9-4, Mon. thru Fri. 656-4311.

NEW, INTERESTING, PROFITable business requires capital to finance accounts receivable. Will offer an excellent return. Please call 383-9082, 5-7:30 evenings.

INVESTMENT OPPORTUNITY
For investors with venture capital - 10% per month potential - no personal involvement. 385-2057.

FOR SALE OR LEASE. MARINA with licensed dining facilities. 384-3170, 388-5464 pager 595.

241 BUSINESS OPPORTUNITIES WANTED

IS YOUR REAL ESTATE AND/OR INSURANCE BUSINESS FOR SALE?
Well established Realtor could be interested in purchasing all or part; or forming an integrated partnership with agent-nominee, providing a mutual benefit to both parties. Strictly confidential. Reply Victoria Press Box 588.

BUSINESS COUPLE WANT house/condo. Also business or commercial property. Rent/purchase. Owners only please 479-2437.

244 REVENUE PROPERTY

DUPLEX INVESTMENT $89,000
3 month old SXS duplex, 1 side rented, other side awaiting owner/tenant. Both sides featuring, 3 bedrooms, 1½ bathrooms, w/w, appliances and sundeck. Try a low downpayment on this excellent investment. 598-8755, 477-7416.

244 REVENUE PROPERTY

COACH HOUSE REALTY LTD. 381-5255

11 SUITES $22,500 Gross Income $145,000
Eleven suites that are bright and spacious. Bay windows in some suites. Older building in excellent condition. Located in the popular James Bay area. Excellent opportunity. Just listed at $145,000. Hurry on this one!
Scott Kendrew

WAREHOUSE AND OFFICES
1,500 sq. ft. of bright office space — 1,430 sq. ft. of warehouse. M-1 zoning allows rental of office space to outside businesses. Only three years old. Located in Town & Country area. 50x112.5-ft. lot — fenced and paved. Offered exclusively at $135,000.

16,875 SQ. FT. Industrial Land
Three lots — corner location. Contour of land would allow twolevel warehouse and offices; both with ground level entry. M-1 zoning — light industrial. Town & Country area. Asking $135,000. Exclusive.
Scott Kendrew

TRIPLEX $47,500
Owner leaving country and must sell this excellent investment property. Drive by 637 Pine Street but please do not disturb tenants.
Bruce F. Gibson

HIGH TAX BRACKET?
Alleviate the problem, real estate prices are creeping up so if you are looking for a C.C.A. (10%) investment get ahead of the game by investigating this seven unit townhouse complex with 2 bedrooms 1½ baths and full basement in each unit. Excellent rental location. Two investors have bought. Only 3 units left. Priced at $56,900. Each. Phone Brian Lawless, 477-0448; Jim Webber, 658-5977 or Town & Country Realty Ltd. 382-7276.

7 SUITES $147,900
Excellent city location. Comprising 2-2 bdrm., 3-1 bdrm. and 2 bachelors. Easy to maintain block netting $14,000 per year. 4 garages. For further information please call.
DAVID BILLINGHAM
598-6029 388-6258

FAIRFIELD 4-PLEX
Easy care investment property just off Cook St. with one 2 bedroom and three 1 bedroom suites. All self-contained, 2 with fireplaces. Totally renovated in 1975 with new plumbing, wiring, drywal, carpets etc. Lage basement, good lot. Gross income $10,800 p.a. Asking $89,900
For further information
DAVID BILLINGHAM
598-6029 388-6258
CEDRIC STEELE REALTY LTD.

MUST SELL MODERNIZED DUPLEX
This spacious "up and down" duplex must go at the generous asking price of $70,000. Situated in the very pleasant "Upper Fernwood" area, this modernized property still retains its old style charm inside, complete with beamed ceilings and large rooms. Both suites featuring two bedrooms and dining areas, both comfortable and cozy. Good revenue property or be a "live in" landlord; or could even be converted back to a single family character home. This is a "must see" property; so to view please call DENNIS BERRY at 598-3321.
JACK MEARS
OAK BAY REALTY LTD.

FOUR SUITER
4 suiter conversion showing a good return. Building in good condition and has a brand new roof. Three suites recently decorated. Location Burnside/Finlayson area. Good holding property. Exclusive at $84,900.

DUPLEX
Up and down conversion, located in Cedar Hill/Hillside area. Both units are similar and have 2 beds, large kitchen with eating area and living room. MLS. Asking $59,500.
GALE CHRISTENSON
477-0191 477-7047
Royal Trust

CHARACTER REVENUE
Newly renovated — almost finished — 4 or 5 H/Kpg. rooms, plus 1 or 2 bed owners suite. Projected frevenue (depending on use) $9,500-$10,000. Full price $67,000. Mortgaging can be arranged. A bargain!

SERIOUS ENQUIRIES ONLY PLEASE. PAT PARKER 386-3494
CENTURY 21 W. H. Ltd.
1037 Cloverdale Ave.
386-3494 (24 hrs.)

Just Listed Triplex—$71,900 Esquimalt
MINT CONDITION. Stucco and plaster, 2-1 bedrm. suites on main plus a 2 or 3 bedrm (like new) bsmt. suite. Gross revenue approx. $8500 per annum. Meters separate. Super location. LOW EXPENSES. Really a great buy!
JERRY MIREAU
477-7291 (Bus.) 477-4070 (Res.)
D.F.H. REAL ESTATE LTD.

WHITTOME'S
CONSIDER INVESTING?
TRIPLEX — GOOD CONVERSION, 1—2-BDRM SUITE, 2—1-BDRM SUITES. PLUS BASEMENT DEVELOPMENT. ML #57,900 OR SIDE-BY-SIDE DUPLEX — 1-BDRM EACH SIDE, STUCCO - BOTH IN GOOD RENTAL AREAS.
CALL 388-4271 or 384-2057
DONNA VALIKOSKI

CONDOMINIUM SITE (Or apartment)
10 or 12 suite site — on bus lines — close to shopping. Easy access two streets. Price $110,000.00.
PAT PARKER
386-3494
CENTURY 21 W. H. Ltd.
1037 Cloverdale Ave.
386-3494 (24 Hrs.)

QUICK SALE BY OWNER. DUplex up/down. Near Banfield Park. Full price $46,000. $1000 down. Will carry 2nd. Vacant. No drive by's. 386-0846.

WILL TRADE HIGH YIELD DEbenture for good revenue property $150,000-$300,000. 477-7466.

244 REVENUE PROPERTY

DUNSMUIR 388-7868

TOWNHOUSES
10% C.C.A. Individual Titles Already rented. Will Trade.
Bing Richards, 388-7868 or 388-5464 Pgr 732.

SIDNEY REVENUE
7 suites fully rented and within walking distance of Beacon Ave. owner will consider trades on $179,900.00

JAMES BAY TRIPLEX
Attractive well kept building close to town, fully rented.
Excellent Properties Ltd.
388-6454

STAN POLLARD

CHARACTER TRIPLEX $59,900
Older conversion in Cedar Hill area. Three fully self contained 1 bedroom suites plus full undeveloped basement and separate double garage. MLS. CALL CHRIS GREIG 386-6164 CASTLE PROPERTIES LTD. 386-1296 res.

FIVE SUITES
Here is a real bargain for only $58,900. There are two two-bedroom suites — two one-bedroom suties, and a bach. suite — all self-contained — basicaly a good solid building, but in need of a handy man. MLS 37469.
IAN BOORMAN
595-1535 or Res. 592-3335.
BOORMAN INVESTMENT CO. LTD.
2045 CADBORO BAY RD.

DUPLEX FORECLOSURE
A chance for a profitable venture here for the wise investor. Located in the Highlands this Duplex has a one-Bedroom in-law suite with Separate entrance on Both sides.
DOUG POSKETT
Seaspray Properties Ltd.
477-0645 386-3124

REDUCED
to $67,900. 4 suite conversion: two 2-bedroom, one 1-bedroom, 1 bachelor, $764 per month possible. Separate entries and meters. Character main suite. Call today for details. MLS 40561.
AUDREY MONT
385-7721 598-7598
GARDNER REALTY LTD.

SMALL SHOPPING CENTER
—Located in Victorias fastest growing area. Fully leased. Revenue guarantees available. $1,150,000.
OFFICE/COMMERCIAL
—Prime Oak Bay. Revenue guarantees available. $950,000.
HERB SMITH
384-1424 or 388-6275 (pager 880)
Smith Dobson Estates Ltd.

DUPLEX
Owner-occupied, 2-bedroom with upper rented at $200 PM. 3 additional bedrooms in basement. Nice, large lot close to Central park. Large, separate garage. Be sure to see this true value at $62,000. New MLS.
DOUG BOWEN 385-2481
Swinerton Stewart Clark Ltd.
REALTY WORLD

FAIRFIELD REVENUE
Located close to the park and situated on an R-3 lot, this property produces a net revenue of approx. 10.5% on the asking price of (MLS)
$79,500
MICHAEL BURR 595-2165
david burr ltd. 384-9335

UP AND DOWN DUPLEX
James Bay, on San Jose. 1 Bdrm Suite, up rents $140. 3 Bdrm on main rents $275. Asking $62,500. To view call
PETER PRIMGAARD
386-3124 595-0306

A SUPER DUPLEX. EASY TO view. Two 3-BR 1100 sq. ft. units, complete with fridges and stoves. Immaculate suites and professionally finished gardens. Near rec centre, park and beach. Possible 10% financing. Don't hesitate to view. Only $75,500 for quick sale.
Tom Evans 652-2620
386-7545 Island Homes Ltd.

FAIRFIELD CHARACTER
$185,000
1 block from sea and park, 6 legal suites in grand old home. Leaded windows, beamed ceilings, new kitchens and bathrooms, very tastefully restored. New roof, new plumbing, modern wiring, 3 suites furnished. Gross rentals $21,660. 385-5517 after 5:30.

SxS DUPELX
Brick bldg. — with 3 BR's up, kitchen, LR and DR on main. Each side rents for $320. OFFERS on $69,000.
DOLORES MILES
477-0141 652-2735
THE PERMANENT

ESQUIMALT 4-PLEX
Fully rented, centrally located, close to stores, bus and naval yards. Good return for investment. Call Ted Dale at 382-8101 Anytime.
National Trust Co.

SxS DUPLEX
2 BR. each side plus in-law suite in basement of one side. Excellent investment at $79,900.
388-4434 BILL SIDHU 477-5382
WESTMONT REALTY (1977) LTD.

10 Suites Oak Bay
Beautiful block in prime condition, $235,000. Doug MacKillop 384-0308 or Graham Ireland 595-8845. Island Homes Realty 386-7545.

WELL MAINTAINED OLDER 11 unit building on 50x120 C-1 zoned lot in Quadra Hillside area. 4 one bedroom, 2 bachelor, and 5 rooms all sharing 4 bathrooms. Annual gross $14,100. Asking $83,500. 383-4082.

THIS IS A GENUINE REQUEST. I have a sound purchaser for an apartment block; (not huge, but various sizes considered). Will be cash to you. H. Bitterman, 388-7557. Capital City Realty Ltd.

JAMES BAY
4 suites. An excellent investment at $78,000. MLS.
DAVID SCOTT 385-3435

PRIME REVENUE PROPerty, ideal holding, SxS 1-bedroom duplex, James Bay. $55,000. Days 388-7144, evenings 382-8515. No agents please.

245 REVENUE PROPERTIES WANTED

WANTED
My client is looking to purchase an apartment building - Victoria area or up island. Please call with information. Courtesy to agents.
Ian Hamilton, STIRLING REALTY LTD., #300-800 West Pender, Vancouver, V6C 2V8. 112-689-3835 or 112-922-6780 eves

247 COMMERCIAL OR INDUSTRIAL PROPERTIES

EXCELLENT EXPOSURE
Corner of Douglas and Ralph, $127,500, 477-0303, 479-3232.

C-1N ZONED APPROX 12,700 SQ ft. Corner, Hillside-Wark. Victoria Press Box 604.

247 COMMERCIAL OR INDUSTRIAL PROPERTIES

DUNSMUIR 388-7868

CITY
RETAIL OFFICE
BUILDING

Located near waterfront in OLD TOWN of Victoria. Just about next to Victoria's NEW CONVENTION CENTRE to be built (starting this year). Completely rebuilt up to today's standards and by-laws. Three different buildings — one BRAND NEW (still under construction) over half already leased — rest fully leased and balance guaranteed. All buildings interwoven into a terrific complex netting approx. $250,000 per annum.
Asking $2,335,000
For further information call: Leo Pigert, 388-7868 or Res. 598-1975 or Evan Williams, 388-7868 or 388-5464 Pager 745.

BB BROWN BROS on BLANSHARD
"People Helping People"

For Sale or Lease
WAREHOUSE — SHOWROOM
Gorge-Douglas
HIGH TRAFFIC LOCATION 10,000 SQ. FT. TOTAL
9,000 AVAILABLE FOR LEASE
NEW BUILDING WITH PARKING
PRICE $475,000
GEOFF SINGLETON
385-8771 (Anytime)

BEAUTIFULLY TREED COMMERCIAL LAND
MCKENZIE AVE.
EXCELLENT POTENTIAL
Full details. Serious enquires only.
EXCLUSIVE
TED WALFORD
Residence (24 Hrs.) Office
598-1420 Office 477-1841
Block Bros. Realty Ltd.

SHOPPING CENTRE
Unlimited parking, excellent frontage, large signage in a central peninsula location on high traffic in commercial zoning close to several major businesses! 30,000 sq. ft. retail area over 70% leased and room for expansion of 6,000 sq. ft. For details call
Frank Csinos 652-3202
388-6275 Pager 2826
Seaboard Properties Ltd. 652-1141

NANAIMO MOTEL
$350,000
—18 units plus living quarters
—2x3 room suites
—14x2 room suites
—2x1 room suites
—on Main Island Hwy.
—walking distance to downtown
—for more information, pictures, statements, etc. please call.
479-3612 KENT DEANS 478-8316
CENTURY 21, Suburban Realty

SIDNEY COMMERCIAL
2 lots, 54x100 ea. level, cleared, on watermains and sewers, back lane. Package $85,000.
K. DROST
656-4000 656-2427
SAANICH PENINSULA PROPERTIES LTD.

PARDON ME
But do you need unlimited parking, excellent frontage, large signage all in a central peninsula location on major road in a commercial zoning, close to several major businesses? Check this location out by calling now.
Frank Csinos 652-3202
388-6275 Pager 2826
Seaboard Properties Ltd. 652-1141

APPROX. 14,400 SQ. FT.
Zoned light industrial, with 2 homes presently rented for $278 and $315 a month. Asking $119,000. New MLS
BILL WEISS 598-8443
REID TOPP 388-6275 Pgr. 619
GARDNER REALTY LTD.
385-7721

1.54 ACRES DOUGLAS AND BAY ST.
Presently zoned light industrial but lends itself to commercial development. Fantastic potential in this prime site located within easy walking distance to the Victoria City core. Priced under assessments at $825,000.
ALMER OLSON BERT COLES
Royal Trust 384-8001.

LARGE DUPLEX AND GUEST COTTAGE
Real commercial potential on this large 73x148 lot on a busy highway. A really good revenue while you get the zoning. Other adjacent properties available if you need larger lot. Asking $120,000.
388-7557 Ben Greig 381-6766
Capital City Realty Ltd.

ESQUIMALT
Commercial corner lot, and 2 bedroom house, $56,900. 6500 sq. ft. lot. FREDDY STARKE 386-6164 or 595-1175
CASTLE PROPERTIES LTD.

WANTED: COMMERCIAL OR industrially zoned property suitable for appliance repair shop. 384-0423.

250 HOUSES FOR SALE

OPEN HOUSE
Mon.-Sat. 2-4
4055 DAWNVIEW DR.
Large, well-planned POST AND BEAM STYLE HOUSE, 3 Bedrooms, 2 Full Baths, LR with Cedar Feature Walls and Rock Fireplace (floor to ceiling), spacious Kitchen 20x14' with Oak Cabinets and large eating area with glass doors leading to sundeck overlooking UVIC, also 2 other houses to view. Mrs. Pat Saulnier, Kasapi Const. Co. Ltd., 538 Dupplin Rd. at 386-6191 or res. 384-2197.

250 HOUSES FOR SALE

FOR SALE
Royal Trust
477-0191
384-8001

SUN. 1:30-4:00
4373 COLUMBIA DRIVE
NEW LISTING
GORDON HEAD
$78,900
This brand new listing is in a preferred area of Gordon Head. Built in 1974, but hard to distinguish from new. 3 bedrooms, + den. 3 bathrooms. Huge family room with brick raised hearth F.P. Living room with F/C Heatilator F.P. Framed by a window on each side. Large deck off spacious D.R. Lovely kitchen with eating area. Large fenced back yard. A truly fine home. for viewing prior to Open House please phone
JACK WITHAAR
478-5208 or 384-8001

SUN. 2:30-4:30
#1-933 ADMIRALS RD.
3 BDRMS.
$58,900
A very superior townhouse, large well proportioned rooms, lots of windows (all thermopane), fireplace, quality carpeting, patio, balcony, 1½ bathrooms, full basement, double carport. Immaculate! This is a must see! For prior viewing call
ROMA MOLYARD
384-8001 or Res. 384-4827

900 BYNG STREET
SOUTH OAK BAY
Drive by this charming Dutch Colonial and then call us for appointment to view. It has 4 bedrooms, spacious LR, DR and kitchen, full basement with rec. room, 2 full bathrooms and a beautiful yard for true family enjoyment. Offers invited to $119,000. (MLS).
HAZEL CAMPBELL
384-8075, Pager 1260 or
CONNIE REYNOLDS
384-8075, Pager 1210 or 384-8001

3941 ASPEN PL.
(OFF ARBUTUS)
A rare and delightful combination of cedar shakes, stone and beams makes this home a standout in any crowd. Toss in a beautiful heated pool, sauna and hot tub, intercom, vacu-flo system, huge master bedroom with full ensuite and there's also much, much more to behold, so just give us a call and we'll be glad to expound further because we're so enthralled with this new MLS listing at just $159,000.
CONNIE REYNOLDS
384-8075, Pager 1210 or
HAZEL CAMPBELL 384-8075
Pager 1260 or 384-8001

SEAVIEW—
GOOD VALUE
3-bedroom condo — Living and dining with luxury carpets. 2 full baths — laundry room and lots of storage. Asking $43,500.
JESSIE McGRATH
479-3982 or 384-8001

UPLANDS BUNGALOW
Serene good taste evident throughout this gracious 2-bedroom plus den home. Part basement, charming covered deck for outdoor living. $165,000.
JEANNIE DEWHURST
658-8980 or 384-8001

IT'S YOUR MOVE! LET JEANNIE DEWHURST HELP YOU EVERY STEP OF THE WAY!

1. One level! 3 bedrooms, den, University area. $108,000.

2. Spanish Hacienda! Uniquely private and interesting. 3 bedrooms, 3 bathrooms, rec. room. Extensive use of reclaimed brick, feature wood walls and glass. University area. $139,000.

3. Royal Oak Country Setting. Hot water heated, well insulated, 4-bedroom bungalow with basement. 3-pce. ensuite. $79,900.

4. Spectacular View! From Doncaster Drive! Level entry, custom home, 4 bedrooms. Cosy den adjoining kitchen. Huge master Bedroom. Easy care lot. Excl. at $119,000.

5. University, Arbutus Area. Great Family Rancher. 3 bedrooms on main, 2 down. Large living room with beamed ceiling. Family room with fireplace. Rec. room plus games room. Only $129,000.

6. Starter or Retirement. Near Hillside Shopping Centre and St. Michael's Senior School. 2 bedrooms. Heatilator fireplace. Electric heat. Move right in. $49,500.

7. Dean Park Area. Delightful and Different. Ranch style with design. 4 bedrooms. Den. Family room off kitchen. Plus swimming pool. Only $98,000.

MAKE YOUR MOVE WITH JEANNIE DEWHURST
658-8980 or 384-8001

$65,500
Better than new — nicely landscaped backyard all fenced. 4 bedrooms, 2 bathrooms, 3rd Rl. Large rec. room with fireplace and wiring for good stereo. Sundeck overlooks backyard — Lots of trees in the area.
CONNIE REYNOLDS
477-8914 or Pager 384-8075
No. 1210 or
HAZEL CAMPBELL
598-3594 or Pager 384-8075
No. 1260 or 384-8001

UPLANDS—$165,000
WATERFRONT
Overlooking Cadboro Bay and the Yacht Club, this home has a fantastic seaview. 1750 sq. ft. on the main plus more down. Large living room with heatilator FP. Two bedrooms on the main. For further details please phone
OLE KNUDSEN
479-2764 384-8001

2933 CARDEM PL.
GOLDSTREAM PARK AREA
Lovely family home in spotless condition in a quiet area close to elementary school — cath. entrance, 3 BRs on main, white rock fireplace in LR, kitchen with eating area, rec. room with second fireplace, sundeck. Room for more development. Listed at $69,900.
JESSIE McGRATH 479-3982
or CONNIE REYNOLDS 477-8914
or HAZEL CAMPBELL 598-3594

SPOTLESS
—3 YR. OLD
2 STOREY HOME
Terrific accomodation. Approximately 1200 sq. ft. 3 bdrms., 1½ bathrooms, eating area in kitchen. Living room and dining room. Full high cement basement, with laundry room. Single carport with extra parking. Easy care lot. Asking $59,900. MLS. To view call
CHES HAYS
721-3727 or 384-8001

THINKING ABOUT MOVING TO VICTORIA?
Drop us a line and we'll be pleased to send you our Real Estate Market Information kit. No Obligation. "The McGregors" 201-3400 Douglas St., Victoria, B.C. V8Z 3L5.

ESQUIMALT
$36,500
2 bedroom full basement, economical electric heat, Terrific starter. Vendor transferred, anxious for quick sale. To view call
MARGARET JOHNSTON
477-1763 384-8001

250 HOUSES FOR SALE

FOR SALE
Royal Trust
477-0191
384-8001

SEA-MOUNTAIN VIEWS
¾ ACRE — fully fenced with solid stucco 3 bedroom full basement bungalow — flowers, vegetables, fruits. Near all amenities. Asking $74,900.
MARGARET JOHNSTON
477-1763 384-8001

4720 EALES RD.
2.22 ACRES
There's nothing wrong with this secluded home that having "a man around the house" wouldn't remedy. Nice kitchen with dinette, large LR with feature fireplace, 6 bedrooms, 2 bathrooms, family room and rec. room — all this plus two acres of well-treed property for just $79,900. (New MLS).
CONNIE REYNOLDS
477-8914 OR Pager 384-8075
#1210 or
HAZEL CAMPBELL
598-3594 or Pager 384-8075
#1260

SOUTH OAK BAY
BY THE WATER
NEW ON MARKET
Beautiful home (3 bedrooms or 2 and den) close to waterfront. Build a TENNIS COURT in the beautiful huge, private back garden. 226 ft. deep! Huge formal dining room, pleasant sunroom overlooking the garden and full basement. This is a very bright pleasant home offered at $78,500. For appointment to view call
JUDY JOHNSON
477-0191 388-5464 Pger 733

NEW LISTING
SIDNEY
$62,900
3-bedroom home on quiet cul-de-sac. Living room with fireplace, dining room with patio doors to sundeck, large kitchen. Rec. room and extra bedroom in lower level. Yard backs onto park area. Walking distance to Roberts Bay. New MLS. For additional information call anytime.
GALE CHRISTENSON
477-0191 477-7047

FAMILY ACCOMMADATION
Space for every member of the family in this almost new 4 or 5 bedroom home in handy location in Gordon Head. Completely developed. 3 full bathrooms. View by appt. only. Asking $79,900.
MERYLE HAYS
477-0191 721-3727

REDEVELOPMENT SPECIAL
FAIRFIELD
Beautiful 60.5x135.5 ft. lot. Near Beacon Hill park is the site for an older (1904 built) home which requires very extensive renovating, not suitable for the amateur. Asking $54,800. Drive by 1033 Pakington and inspect the exterior, then call for appointment. MLS.
DALE YOUNG
477-0191 388-6275 Pger 2561
MURRAY ROTHSCHILD
477-0191 477-9393

JAMES BAY
$46,900
NEW ON MARKET
In great shape, over 1000 sq. ft. with a good basement for further development character. 2 bedrooms. Call today! MLS.
JUDY JOHNSON
477-0191 388-5464 Pgr.733

NINE MILE CIRCLE
Over 10 acres. Offering for the first time an attractive 4-bedroom home having absolute seclusion and privacy. Large living room, dining room feature fireplace, wall to wall carpeting and huge sundeck. Full basement, rec room with 2nd fireplace, bar, carport can cover up to 4 cars, motor home, etc. Sunken garden, pools, greenhouse, etc. All this and much more for $155,000. For further information call anytime:
477-0191 RON SEDGER 479-3673
592-2062 or 388-8001

HANDY TO EVERYTHING!
This appealing 4 bedroom Gordon Head home is close to schools, shopping, rec. centre and bus. Complete with sundeck over garage, and in spotless condition. Its sits on nicely landscaped lot. If you have a growing family and are looking for more space, you should consider this one! Reasonably priced at $72,000 but still open to offers. Call
477-0191 JOHN LUND 384-9279

FRENCH DOORS TO VERANDA
Attractive, 2 bedroom, full basement home on lovely lot with fruit trees. Separate dining, fireplace, partially finished bed and Franklin fireplace down. Large garage and shop. Popular Glanford area. Asking $58,500 (new MLS).
STEVE MOONEY
477-0191 477-4197

DISTINCTIVE PLAN
Attractive, 3 bedroom, 1½ bath home with large full basement. Partitioned for development. Lovely U shape with lovely outlook front and back. Handy to everything. Asking $68,900 (MLS).
STEVE MOONEY
477-0191 477-4197

EXTRA, EXTRA!
READ ALL ABOUT IT
Finished up and down, this immaculte home in high Gordon Head has 4 bedrooms, 2½ baths, plus separate family room and rec. room. Large carport with deck over, and a delightful childrens playhouse insulated and with electricity. $94,900. MLS.
DALE YOUNG
477-0191 388-6275 Pger 2561
MURRAY ROTHSCHILD
477-0191 477-9393

ATTENTION RETIRED OR STARTER
Excitement — yes, yes, anytime I can bring to you a no-step gleaming 1080 ft. rancher with L-shaped living-dining, 2 bedrooms plus den or sewing room. Sparkling hardwood floors. A little dream. And exclusive viewing only. Listed to sell in the Fifties.
VIVIAN ROBERTS
477-0191 477-0281

OPEN HOUSE
1:30-4:30
FRI AND SAT.
1540 KENMORE
New Gordon Head, ½ block from bus stop. One mile circle includes Mount Douglas Park, Lambrick Park, Mount Douglas Par 3 golf, University Heights Shopping Centre. Just a little further to Racquet Club and University of Victoria. Adult oriented bi-level plan features open space through lower level with kitchen, dining area, living room facing patio area in rear yard. Separate utility room and storage room with plumbing roughed in for ½ bath. Upper level includes full length deck, 2 bedrooms and den or 3 bedrooms, 1½ baths. Modern design with selective use of cedar and stucco on exterior. Earth tones used for interior decor. Several energy saving features. Move right in with low down payment. $72,900.
Frank Csinos 388-6275
Pager 2826, 652-3202
SEABOARD PROPERTIES LTD. 642-1141

250 HOUSES FOR SALE

Capital City REALTY LTD
1815 Blanshard St. 388-7557

$38,500
Vendors moving and must sell their adorable home. All totally renovated and decorated throughout. Large modern kitchen and bath. Separate garage, beautiful garden and quiet street. Please call.

$51,900
Terrific 3-BR full basement home. Charming kitchen and dining area. 2 baths, large rec room and 3rd BR finished down. Private sundeck and lovely lot. Close to stores and schools.

$58,900
Beautiful home. 3-BR and den. Spacious living room with FP, large DR, modern kitchen. Full basement, sundeck and extra large lot. A real beauty.

LUXURIOUS LIVING
$117,000
This quality built home has over 2800 sq. ft. finished. Exterior of cedar and stone work. Beautiful living room and dining room. Custom built cabinets, 2 FP, thermo windows, vacuum system and many more features. Located in a lovely area of Gordon Head.

FOR MORE INFO ON THE ABOVE PLEASE CALL ANITA TAIT, 388-7557, 477-8522, 388-6275 Pager 382.

HOME WITH BIG LOT
Only $44,900. Near Sears, 2 BR and den or 3 BR, fireplace in living room. Full bsmt. Call
388-7557 Clifton Mak 479-0788

4 BR QUALITY HOME
Rural setting 3 year old. 1250 sq. ft.! Developed basement. 3 baths, delightful covered sundeck, quality carpets, kitchen cabinets, above average quality. 2 Fireplaces, slate rock floor to ceiling. Beautiful views of trees and hills. All this for only $84,900. Large lot.
Pat Forbes 388-7557, 386-2682, 477-0580

1231 PRINCESS AVE.
EVERY AFTERNOON
1:30-4
"TODAY BARGAIN"

ATTENTION!
BACHELOR PAD!
VENDOR ANXIOUS
MUST SELL $39,900
2-Bedroom home near Jubilee and Sears. Cute Spanish brick interior. Stove included. To View Call Karen Barclay, 388-7557, 388-6275 #2730.

JUST LIKE RENT TO OWN
Try your down payment regardless of what it is. Get B.C. Gov't 2nd mortgage and you have your own home, 2-Bedroom, full basement, kitchen, lovely large living room, back barbecue deck. Lot has raspberries, strawberries, etc. Real good wiring, plumbing and furnace. Full price $39,500. Call Len LeDoux, lets talk. 388-7557, 382-9852.

RANCHER ANYONE?
If you like a low profile type home, then this is the home for you. Situated on ½ acre of nicely treed countryside, this home offers 3 bedrooms, 1½ baths, heatilator fireplace, double garage and much more. $84,900.
Ann Alphonse 388-7557

PRICE REDUCED TO $78,900
Beautiful 4-bedroom character colonial home, large beamed and panelled living room with used brick fireplace. Formal dining room, new Merit cupboards in kitchen, extra large bathroom, totally remodelled including electric heat and copper plumbing. Also separate 24x24' double garage and workshop. Loads of parking for rec vehicles or ? To view call Karen Barclay, 388-7557 or 388-6275, Pager 2730.

1. $83,900
I'm big, bold and beautiful. I'm a 4 level split 3 year old. More room than you would expect. I'm surrounded by tall pampas grass and bamboo, lovely lawns. In an executive area of fine homes. Quality schools and great neighbors. Rec Centre. 3 bedrooms, but could be more, 2 fireplaces, family room, rec. room or library, 3 bathrooms. What more could you ask for in fine living?

2. OPEN HOUSE
4189 BAYLISS PL.
(Off Kenmore)
SAT., 1:30-4
New split level, beautifully finished. Thermo windows. Good size lot with Garry oak trees. Finished family room. High location. $79,900.

3. $86,900 NEW
4-BR split landscaped, shake roof, family room, 1900 sq. ft., master BR, 3 pce. ensuite, 3 fireplaces. Hurry on this one.

4. NEW SPECIAL
Bilevel $79,900. Exclusive 1300 sq. ft. Beautiful spacious foyer. Views of Mt. Douglas. Sun Balcony. Featured white brick fireplace in spacious living room.

5. $89,900
Quiet executive area. High views. Custom built rancher on large lot. Garry oaks and fenced veg. garden. Totally redecorated new carpets. Dining room with conversation pit. Secluded patio. Den. 3-BR, family room with fireplace. Loads of parking. Exclusive.

6. NOT BEST BECAUSE IT'S BIG — WATERVIEWS
But best because it offers more home and more living than many others in its class. A fine three year old mediterranean style home with potential for 5 bedrooms. Features family plus entertaining kitchen. Full cellar. At $112,900. You can't afford by passing this one.

7. $35,000
Heritage home. Small, beamed ceiling, 2-BR, basement, Lot 50x112.

8. CHEAPIE
$39,000
Tudor cottage set amongst shrubs and trees. Sep. garage, ideal for mechanic or workshop. w/w on all floors.

9. OPEN HOUSE
985 ISLAND RD.
OAK BAY
SAT., 5-8
Almost like country lane. Trees and park close to Marina. 3-BR home with older charm and solid comfort. 1500 on main floor. Full basement. Easy care lot. $72,900

FOR MORE INFORMATION ON ALL THE ABOVE CALL PAT FORBES.
388-7557 386-2682 477-0580

250 HOUSES FOR SALE

BOORMAN'S
612 Fort St. 386-7521
2045 Cadboro Bay Rd. 595-1535
BOORMAN INVESTMENT CO. LTD.

DREAM COME TRUE
OAK BAY/UPLANDS
$93,000
Without a doubt this is a very impressive family or retirement home close to ocean and park. Featuring 3 BDRMS, large LR with FP, separate dining room and unique kitchen facing front of house. Full basement with rec room and drive-in garage. For further information and viewing on this exclusive listing please contact:
KEITH BOORMAN 598-3730
WYNN WRIGHT 477-6155
(BUS. 24 hr.) 386-7521

QUALITY DUPLEX
CLOSE IN
$69,900
Must be seen to be appreciated this recently renovated duplex with 2 BDRMS. in each suite. Southern views overlooking city and Mts. Low maintenance yard plus ample parking space. For further information and viewing please contact: MLS 040896
KEITH BOORMAN 598-3730
WYNN WRIGHT 477-6155
BUS. 24 HR. 386-7521

CUSTOM BUILT
SPLIT-LEVEL HOME
EXCEPTIONAL AT
$59,900
Well built and cared for with excellent storage, 3 bdrms and deep private lot. Fireplace in LR and family room. Workshop in garage, covered patio and many other features. Convenient, treed location, Sears area. This home is a good buy and applicances are included if the price is right. Call to view. MLS 41022.
KATHLEEN HAWKINS
595-1535 477-6871

OWNER SAYS SELL!
CAN YOU USE . . .
A large garage/workshop, some revenue or a 6-bedroom home? This property can give you all or some of these features. It has a 5-car garage with sevices which rent for $125 P.M., a 7-yr.-old 3-bdrm home, plus a 3-bdrm in-law suite. No alterations needed to use it as a 6-bdrm home with large family room or it may be suitable for your home business. Large lot close to beach and elementary school, appliances included. Located 30-40 minutes from downtown Victoria. Offers to $87,900 or try a trade. MLS 40718.
KATHLEEN HAWKINS
595-1535 477-6871

4-6 BDRM HOME
IN FIARFIELD
With 4 bedrooms up, two on main and 3 full baths. The main floor bedroom have been made into a self-contained in-law suite. The LR and family room are both over 30 ft. long and all the rooms are spacious yet the heating costs are low. This is a well built older home in a desirable location ½ block to the sea and park. Quiet street and fenced rear yard with brick barbeque all add up to a good family home. Includes 2 fireplaces and 4 appliances. The owner can assist in financing or trade for a vehicle or boat. Offers to $86,900. Call to view anytime. MLS.
KATHLEEN HAWKINS
595-1535 477-6871

GORDON HEAD
Unobstructed long view of Mt. Douglas from dining room, kitchen and master bedroom. Further by using matured arbutus and fir trees in the landscaping of front yard seclusion has been achived. The wooded banister, heatilator fireplace, good sized bedrooms (three on main) give an executive touch. In the ground level basement is a family room, another bedroom, workshop and sauna to complete the accommodation for family living. Schools are within walking distance. Priced at $78,900. Seen by apointment only. Call:
JOHN JENKINS
595-1535 388-5464 (pager 582)

OAKLANDS AREA
So handy for school and within walking distance to Sears this 3-bedroom eleven-year-old, full basement home. Very quiet street and affordable price, only $54,900. MLS 040699.
OLGA ZACHARY
Office 595-1535 Res. 592-2265

WHITTOME'S

HIGH QUADRA
Gracious, 3-bdrm home featuring large living room with granite fireplace, large dining room and kitchen with nook overlooking a beautiful, professionally-landscaped garden, with numerous flowers and shrubs. ¾ concrete basement. Separate garage, situated on extra-large, corner lot. This immaculate home must be seen to be appreciated. Asking $77,900. Listed exclusively with:
OLIVER DOUGLAS
388-4271 598-3926
TED WILKINSON
388-4271 384-3944

FAIRFIELD
267 RICHMOND
Immaculate, 3-bedroom home. Main floor consists of family room with rock fireplace (sundeck off) living room, entrance, kitchen with garburator and dishwasher, two bedrooms and four-piece bath, developed basement has recreation room, one bedroom, utility room, half bath with shower, etc. Situated on large level lot, one block from beach. Please do not disturb the occupants — Asking $74,900.00.
For further information and to view please call
TED WILKINSON 384-3944
OLIVER DOUGLAS 598-3926
or 388-4271

3028 GLEN LAKE ROAD
3-bedroom, luxury strata duplex — fireplace in living-dining room — 2 half bathrooms — family room with bar. Large, fenced yard — CALL DONNA VALIKOSKI 388-4271 OR 384-2057.
ML #59,500.

JAMES BAY
Fix up. Large, old home — Total 7 rooms — plus full, high basement. Small lot in good rental area. $47,900.00. CALL DONNA VALIKOSKI 388-4271 or 384-2057.

LAKEHILL
Quiet area — lovely, 3-bedroom home. Family kitchen — 2 sundecks — well landscaped — 2 fireplaces. Recreation room and family room — workshop — extra parking. Near schools — only 9 years old. CALL DONNA VALIKOSKI 388-4271 or 384-2057.
$83,900.00.

AVAILABLE
August 1st for sale or rent. Good 3-bdrm home. Modern kitchen. Family eating area. Raised fireplace in living room. Rec. room in full high basement. Carport, quiet street. Convenient location at Esquimalt border. $52,900.00. Could qualify for grant. No. 40979.
DONNA VALIKOSKI
388-4271 384-2057

GORGE
FOUR BEDROOMS
$69,000
2300 SQUARE FEET OF HOME, IN TOP CONDITION. DON'T FAIL TO ENQUIRE ON THIS ONE.
388-4271 BOB JOHNSON 592-3573
388-4271 MR. YELLS 383-5039

GORGE
$49,900
1200 SQ. FT. PLUS 3-BEDROOM HOME, SEP. DINING ROOM. 25' LIVING ROOM. URGENT SALE REQUIRED ON THIS EXCLUSIVE LISTING.
388-4271 BOB JOHNSON 592-3473

250 HOUSES FOR SALE

Montreal Trust

OPEN HOUSE
SUN. 1:30-4:00
4 Lakeridge Place
Turn off Prospect Lake Road on Munns Road — and you will find this beautiful West Coast style residence secluded by trees on 1.22 acres. Designed with exposed beams, vaulted cedar ceilings, skylights, windows all thermo pane. Huge master bdrm., unique living area, wrap-around sundeck. MUST BE SEEN ... Offered at $96,500. MLS.
386-2111 DON BECKNER 386-0588

JUBILEE
Retirement no-step bungalow, two bedrooms, natural fireplace, electric heat, enclosed sundeck, super greenhouse, carport, quiet street, near hospital. ML. $47,900.
386-2111 ART PEAKER 477-3957

SXS DUPLEX
Royal Roads Area
This might be just what you are looking for, attractive white stucco duplex, situated on a quiet street in park like setting, ideal for children. Each side has 3 bdrms up and large kitchen with eating area and laundry room down. Reasonably priced at $69,500. MLS. To view please call:
BILL McAULEY
386-2111 721-5457
HOWARD HODGES
386-2111 598-7166
388-6275 PGR. 2628

LANGFORD
ESTATE SALE
2 BEDROOM
Just recent on the market and offering immediate possession, this 2 bdrm., fireplace home is situated close to shopping and sits on a 66'x154' level lot with a detached 2-car garage. Gross taxes (79) $451.89. Offers invited on asking price of $46,000 to clear estate. For more information and your opportunity to view this exclusive listing, please call:
386-2111 GARY RESTELL 478-6987

IMMEDIATE SALE REQUIRED
—5 Bedrooms
—2 Bathrooms
—Quick possession
—Offers on $49,900
—Call now
396-2111 GARY RESTELL 478-6987

CITY ACREAGE
COUNTRY VIEWS
Almost unbelievable but true, a contemporary executive home of exceptional quality situated on 11 acres of total privacy and all within 10 minutes of downtown Victoria. Offering over 2800 sq. ft. of architecturally designed living with sweeping valley views from the living room, family room, den and party sundeck. Truly a desirable family home in a most unique setting. MLS. All serious inquiries to be directed to:
386-2111 DON BECKNER 386-0588
386-2111 GARY RESTELL 478-6987

OPEN HOUSE
SUN. 1:30-4:00
2041
STELLY'S X RD.
Immaculate split level with 3 bdrms., 1½ baths, 2 fireplaces, recreation room plus lots of extra parking. It is well priced at $69,900. For prior appointment to view call:
LARRY PRUDEN
656-3924 477-7497

Island Homes Realty Ltd.
345 COOK STREET
386-7545

OPEN SUN. 2-4
4692 HILLWOOD
4 level contemporary home of unusual design in popular Broadmead. Bright location on hill affords privacy. Tasteful use of cedar, wallpaper, light fixtures, and carpeting. The large master bedroom is on a floor of its own with full bathroom, separate vanity and private patio. 3 bathrooms, 2 fireplaces and much more. $128,500. 386-7545, 477-8487.

Barry Thorndycraft
Duplex — Rockheight
DRIVE BY 760-762 LAMPSON THEN PHONE BILL PALFREY OR LLOYD ELLIS 658-8222 FOR FURTHER INFORMATION. THREE BEDROOMS AND TWO FOUR-PIECE BATHROOMS PER SIDE. SUN DECKS WITH MOUNTAIN VIEWS. ONLY ELEVEN YEARS OLD. THIS NEW EXCLUSIVE LISTING IS PRICED TO SELL AT $109,900.

Cedric Steele Realty Ltd.
388-6258

GORGE VALE
$79,900
Just steps from the Gorge and the golf club, over 1400 sq. ft. on main floor. Large L.R.-D.R. with F.P. and large deck of. 3 bedrooms and 1½ baths. Built-in D.W. in kitchen. Large area for rec. room down. All on easy care treed lot. Excellent assumable mortgabge. New M.L. 41800.
DAVID BILLINGHAM
388-6258 598-6029

FAIRFIELD
$78,900
Large older Tudor family home, presently used as a duplex. Main floor features L.R., D.R. with F.P., den with sunroom off, large kitchen, 2 full bathrooms. Upstairs there are 3 or 4 bedrooms and 3 pce. More bedrooms and bathroom in basement. All modernized services. Close to bus and shops. Good assumable mortgage. For further information please call.
DAVID BILLINGHAM
388-6258 598-6029

BEAUTIFUL HOUSE WITH ALL comforts, 5-bedrooms, 3-bathrooms, near Church, school, park, beach and shopping centre. 2091 Carrick St. 592-1401, 381-5768.

250 HOUSES FOR SALE

BLOCK BB BROS.

See Our Weekly
BEST SELLERS
CATALOGUE

OPEN HOUSE
2-4 SAT. and SUN.
4076 HODGSON
First time on the market a Quality modern home at the end of a quiet cul-de-sac in the Lakehill area. Three BRs on the main and another down. Full basement — drive in garage. Galvanised windows with screens. Huge private lawn and patio at rear. Excellent schools nearby. $69,500.
Win Douglas 383-9902
Office 477-1841
Helen Darling 479-4334

END OF THE ROAD
Located near the end of a no through rd., this 3-BR townhouse with fireplace — 2 bathrooms, good sized fenced yard, lots of parking and ideal area for small children. This quality built unit includes fridge, stove, washer and dryer and offered at only $56,900 with:
592-0046 Ernie Charles 477-1841

PRICE REDUCED
This super family home with 5 BRs is ideally located on a quiet cul-de-sac in the growing Lakehill area. Features of this super buy include over 1400 sq. ft. — large family room, 2 fireplaces, 3 bathrooms. Large private lot. Now offered at only $79,900 with the Best Sellers. Additional information call:
592-0046 Ernie Charles 477-1841

⅓ ACRE
$65,900
New listing. Lovely 6-year-old home on treed and fenced ⅓ acre property. Large living room with fireplace, sliding door from dining to sunny secluded balcony. 3 bedrooms, ensuite plus 1 room finished in full basement. Extra parking for camper, etc. R28 insulation in ceiling, some thermopane windows. A truly super listing.
Anne Howard
652-3206 477-1841

A FRAME
SAANICH INLET
Modern home, big dock, deep moorage. 100x50 easy care secluded lot, good assumable mortgage. Asking $94,500. For details call: (ML038753)
Ron Kerfoot 652-2594
Office 477-1841
Buzz Mainprize 658-8268

ELEGANT ESQUIMALT HOME
Modern two storey three bedroom home, but NOT your ordinary box. It was fashioned after a winning Homes and Gardens design of a French country home. Located on a quiet dead end street in one of the best parts of Esquimalt. Walking distance to schools, shopping and CFB Esquimalt. Some water glimpses. Second fireplace in master bedroom. Asking $74,500. Good assumable mortgage. (ML039198)
652-2594 Ron Kerfoot 477-1841

WATERFRONT DELIGHT
Trees, rolling lawns, gentle slope to calm waters. Refreshing, sunny and quiet, delightful waterfront property with modern rancher style bungalow. Four spacious bedrooms ensuite bath with molded shower, tudor style rec room with stone fireplace. Striking views from front room and superbly finished dining room. Double separate carport. $114,900.
Dave Vogelgesang
Office PGR. 760
477-1841 388-5464

SEA AND ISLAND VIEWS
CENTRAL SAANICH
HALF-ACRE GARDEN
On an extremely quiet country road of exclusive homes and on a beautiful half acre of fruit trees and lawn, a 2-bedroom home with a 3rd in the full basement. Large family room with fireplace, spacious living room with fireplace, dining room, lovely view kitchen. 2 bathrooms. Large sundeck off dining room. $85,000. MLS.
TED WALFORD
Residence (24 Hrs.)
Office Office
598-1420 477-1841

TATTERSALL TUDOR
BEAUTIFULLY APPOINTED
TREES AND SHRUBS
On a delightfully treed and shrubbed garden in the exclusive area of TATTERSALL, a beautifully appointed 3-bedroom TUDOR home in immaculate condition. Foyer, living room with fireplace, dining room with Franklin stove, large family room, spacious kitchen with oak parquet floor. Small office-cum-study. 2 bathrooms. Hardwood floors. Master bedroom on main, wood bannistered staircase up to 2 spacious bedrooms and bathrooms. A picturebook Tudor home offered at $79,000.
TED WALFORD
Residence (24 Hrs.)
Office Office
598-1420 477-1841

TWO CLASSIC CONTEMPORARIES
UNIQUE—QUALITY
Two distinctive homes in beautifully wooded areas of Broadmead. Over 3300 sq. ft. finished in each and while they are quite different, they have some common features such as magnificent entrances with open stairways and skylight arrangement, extensive use of cedar and rock out croppings, interesting fireplaces, fully modern with touches of Italian mountain homes which give them an exciting charm, intriguing designs to fit the contour of the terrain, and delightful landscaping. For a truly different home you should view these two exceptional properties listed at $155,000 and $157,000 ML. Please call either:
TED WALFORD (24 Hrs.) Bill REMPLE
Residence Residence
Office Office
598-1420 477-1841 658-5794

Park Pacific
HOBBY FARM
13.1 ACRES
165,000
Beautiful property well wooded and has trails throughout the area. Ideal for horse lovers. The house has been fully modernized — A dream kitchen — separate dining room — 3 or 4 bedrooms — 1½ bathrooms 3 carports and garage — outbuildings for animals — complete privacy.
Call M. Ruddy 656-4089
or M. Lawson 592-2912
Park Pacific Inv. Ltd.
383-4124

NEAT WELL BUILT 2 OR 3 bedroom house, electric heat, new roof, new room added, secluded garden. Only $52,000. 383-3119.

GORDON HEAD. 3-YEARS OLD, 3-bedrooms, basement, rumpus room, extra bedrooms, sundeck. Large lot. $77,900. 477-1040 between 5-8:30 pm.

250 HOUSES FOR SALE

Canada Trust
Realtor
595-5131

OPEN HOUSE
Brentwood Seaview
7224 Kimpata Way
(Off Verdier)
Sunday, 2-4 P.M.
Beautifully decorated 4-bedroom home in better than new condition on pretty cul-de-sac of fine homes and underground utilities. Asking $79,900. For prior viewing call:
LILIAN McLEOD 658-8441

DUPLEX LANGFORD
Each side has 3 bedrooms and bathroom up. Main floor has in-line living and dining room. Kitchen includes fridge and stove. Offers on $66,000. MLS.
KRIS GUDJONSSON 721-3571

OAK BAY
$61,500
New listing. Delightful 2-bedroom bungalow with 3rd bedroom down. Large family kitchen with eating area. Leaded glass sunporch off master bedroom. Fireplace, plus 125' parklike lot. Terrific location close to rec. centre, shopping and schools. Call for an appointment now.
JACK KONDRATIUK 384-0878
SHARON DAILY 721-5358

ANOTHER WORLD
And only minutes from downtown Victoria. Serene quietness in this newer split-level home situated in a beautiful treed area. Two nice sized bedrooms with large sundeck off master. Rock fireplace in living room. Large Billiard room or Rec. room main level with extra sleeping room for visiting grandchildren, etc. Separate laundry room. Electric heat and well insulated. New MLS at $61,400.
RUTH or
BEN BENNETT 592-6257

GLENLAKE
½ OF SUPERIOR DUPLEX
If you want 1800 sq. ft. of absolutely immaculate living area.
If you want a parklike easy-care backyard with mature trees.
If you want to live on a cul-de-sac amongst house-proud owners.
If you want to walk to the lake:
Then give me a call today because this is one of the best listings on todays market.
FRED LERCH 479-0420

UPLANDS FAMILY HOME
$189,900
Quality 4-bedroom home plus den and large family room. Prime location near Yacht Club. Exclusive. To view call:
LILIAN McLEOD 658-8441

OAK BAY BORDER
Only 4 years old, yet close to Norfolk House school, public schools, buses, etc., and 1½ blocks to the park, 1534 sq. ft. and built by one of Victoria's better builders, for your comfort and security. 3 good-size bedrooms (3-pce ensuite). LARGE living and dining — feature brick FP. Large covered deck. The basement is large and is plumbed for possible in-law accommodation, complete with FP. Viewing is by appointment only, and offers are invited on the asking price of $89,900.
RALPH LEVY 721-3346

NO STEP EXECUTIVE
$109,900
Must be seen — 3 good sized bedrooms, 3 bathrooms, family room with sliding doors onto patio. 2 fireplaces, surrounded by super homes. May be seen by appointment only. Call:
RALPH LEVY 721-3346

SINCE 1887
Pemberton, Holmes Ltd.
1000 Gov't St 384 8124

OPEN
SUNDAY 1:30-4:00
LAKEHILL PLACE
$67,900
Here's a neat, roomy 9 yr. old home with 3 bdrms up, a huge living room with fireplace, all tucked away on a dead-end street in Lakehill. What's so easy about carrying this home? There's a 3 brm fully selfcontained suite in the bsmt that rents for $300 per month! This could cut your payments in half! Definitely worth a good look! Vendor is anxious so bring us an offer. DENNIS L. JAMES 384-8124 (off) 598-6014 (res.)

URGENT!
A quick sale needed in
SOOKE
A very roomy, modern home on one acre. There's room here to do your country thing, but schools and shopping are only minutes away. Vendor must have sale, so bring all offers. DENNIS JAMES (res) 598-6014, 384-8124 (off).

$51,500
1 YEAR OLD
LOW DOWN PAYMENT
3 bdm, 2 baths, a private location, very easy terms! Don't delay on this one! PEMBERTON, HOLMES LTD. 384-8124, DENNIS L. JAMES 598-6014 (res.).

PACE Properties Ltd.
1640 Oak Bay Ave. 595-2413

OPEN HOUSE
SUNDAY 2:00-4:30
2323 Bellamy road (just past thetis Lake). Large family home, fully fenced yard, pool, lots of extras. Asking $87,900. Your host: CLARENCE SINCLAIR 385-7831
LOOK AT THIS ONE!
COLWOOD
Reduced to only $63,900. Lovely 7-year-old family home. Ensuite plumbing, newly finished basement and fully fenced back yard to keep children and pets from straying. Handy to business, shopping and schools. Drive by 2876 Acacia Dr. then call me to view.
CLARENCE SINCLAIR 385-7831

250 HOUSES FOR SALE

Castle PROPERTIES LTD.

PRIME
GORDON HEAD
$77,500
Super 3-bedroom, two bathroom, full basement home on quiet cul-de-sac close to K-Mart, schools, bus and rec centre — Mature landscaping, on large lot with fenced rear yard. Over 1400 sq. ft. main floor has distinctive plan, super large remodelled kitchen and master en-suite. This unique home is in top shape. If you're tired of looking at stucco boxes — See this one now — It won't be around long.
DOUG POWELL, 386-6164 or 592-6417 or 388-6275 #878.

FASHIONABLE
FASCINATING
FUTURISTIC
$119,000
BROADMEAD
This one-year-old executive split level home is the buy of the week. Three bedrooms, three bathrooms, sauna, super rec room, double garage enclosed, great office and large treed lot with landscaping, completed and if you don't hurry you may well be disappointed.
DOUG POWELL, 386-6164 or 592-6417 or 388-6275 #878.

FAVOURED
FAULTLESS
FRIENDLY
$76,900
Check and compare. This split level contemporary design has got to be the best value in town. Sunken family room with grass cloth and plush beige carpet. Bright kitchen with greenhouse window, kitchen carpet and tons of cabinets, dining room with vaulted ceilings and view of 2 acre park, living room with cedar ceiling and floor to ceiling rock heatilator fireplace. Three bedrooms, master with terrific 3 pce en-suite. In all 3 bedrooms, 3 baths, super finishing and large lot on quiet cul-de-sac within 3 mile circle. HURRY.
DOUG POWELL, 386-6164 or 592-6417 or 388-6275 #878.

GORDON HEAD
$87,000
—3 bedrooms
—super rec room
—master en-suite
This one-year-old home was quality owner built and is great value on todays market. Good area near K-Mart and close to all services and shops. Good mortgage in place and a pleasure to show.
DOUG POWELL, 592-6417 or 386-6164 or 388-6275 #878.

$69,900
JUST LISTED
—2 fireplaces
—3 bathrooms
—3 bedrooms
—3 mile circle
This new home located on a quiet cul-de-sac backing onto 2 acre park and close to all services. This quality built home has super finish, great rec room and is fantastic buy — HURRY.
DOUG POWELL, 386-6164 or 592-6417 or 388-6275 #878.

SIDNEY
Starter or Retirement
Sparkling 1-bdrm renovated stucco beauty, large dining area, step saver kitchen. Over 800 sq. ft. double windows, electric heat, sep. garage, lovely landscaped fenced lot. Quiet street, close to all amenities. Only $39,000.
RACHEL PARSONS, 386-6164 or 479-8963.

GORGE
Dandy two bedroom bungalow for retired couple or newlyweds. Cosy living room with fireplace, modern kitchen. Full high basement and drive in garage. One block from stores and bus. Full price $53,500. Call Harold Ware, office 386-6164 or 385-1580.

YOU'LL LOVE
Country Living
On this 35.9 acres of cleared and fenced land. One large house, 4 bdrm. One smaller house, 3 bdrm. A stall barn 41'x33', shed 36'x25' and quonset hut 65'x39', all make this country Estate in Sooke a real buy. MLS 41246 $155,000 MARG EMMERSON 658-8386 CASTLE PROPERTIES LTD. 386-6164.

FAIRFIELD
TRIPLEX
This beautiful old Christin Science Annex just one block from Beacon Hill Park is one of the best conversions I have seen. Main 3 or 4 bedroom suite with 2 baths — upper and lower suites have 1 bedrooms, making this an ideal owner/occupier. Lots of character, a quiet street, and an easily manageable yard make this new listing one of the best. Offered at $95,000. PETER VINCENT 385-4802 or 388-6275 No. 564. DON MARSDEN 388-6366.

JAMES BY
STARTER
Get started in Real Estate with this little two bedroom bungalow in need of some TLC. Located on a quiet street in the heart of James Bay this little house on a small lot is offered at $30,500. Phone for more details. PETER VINCENT 385-4802 or DON MARSDEN 388-6366.

ARMED FORCES
Just arrived in town? Take a look at this funky three bedroom full basement home within walking distance of the base. Features include nice views of the harbor, quiet street and updated services. At $42,900, you really can't lose. PETER VINCENT 385-4802 or DON MARSDEN 388-6366.

LANGFORD LAKE
Two bedroom bungalow. Large living room with F/P and oak floors, large kitchen with eating area, good-sized bedrooms, back porch. Secluded corner lot close to Langford Lake Beach access. Ideal starter or retirement home. Don't miss this one, won't last long at $39,900. FREDDY STARKE 595-1175 — 386-6164.

RACQUET CLUB, UVIC
Lovely three bedroom family home. Living room with brick fireplace, family kitchen with dining area, partly new wall to wall carpet over oak floors, large sundeck, 62'x135' fully landscaped semi private lot. Plus fully self contained 2 bedroom in-law suite. Don't miss this one at the reduced price of $72,500. FREDDY STARKE 595-1175, 386-6164.

SIMPSONS-SEARS,
REDUCED TO $52,900
Lovely 4 bedroom family home, living room with rock fireplace, dining room, wall to wall carpet plus self-contained, 2 bedroom in-law suite down. Double garage. Don't miss this one. FREDDY STARKE 595-1175, 386-6164.

CORDOVA BAY
BEAUTY
Immaculate 3 bedroom bungalow. Plaster interior. Lovely living room with fireplace, some seaview, kitchen with dining area. 85'x160' secluded lot minutes to the beach. Large garage and workshop, full landscaped. Priced to sell quickly at $67,900. FREDDY STARKE 595-1175, 386-6164.

SOUTH OAK BAY
Immaculate condition, 2 bedrooms, large kitchen, oak floors, fireplace, rumpus room, close to shopping and beach. 867 Victoria Ave. 477-0722 or 595-2305 for viewing. $67,900.

DFH 477-7291
D.F.H. Real Estate Ltd.
1559 McKENZIE AVE.

Open House
SAT., 1:30-4:00
1615 Hawthorne St.
GORDON HEAD

Near-new home has 3 bdrms, 1½ baths, all W/W. Attractive DR and LR with FP, covered sundeck. Bright kitchen with EA and dishwasher. Rec rm has one wall of FP and cedar panelling. Large foyer entrance features old brick planter and grass cloth decor. Attached garage. Pleasing exterior of siding and old brick. A bright family home for $69,900. For prior viewing call:
ELFIE JEEVES
477-7291 (Bus.) 477-6257 (Res.)

CORDOVA BAY 1.25 ACRES IN-LAW SUITE
Enjoy the peace and tranquillity of this charming character home set in wonderfully wooded surroundings. Just 20 minutes to downtown, a short stroll to the beach, minutes to shopping. 4 Bdrms, 2 bathrms, 3 fireplaces. Asking $119,000. MLS 40108.

OPEN HOUSE
925 DOUMAC
SUN., 2-4 P.M.
LILLIAN WILSON
477-7291 384-8075 (Pgr. 979)

OPEN HOUSE
9245 E. Saanich Rd.
.82 ACRE
SAT., 1:30-4

This 1701 sq. ft., 4-bdrm is 200 sq. ft. set back off East Saanich Rd. The home has an in-law suite which could also be used as a private office. Large 18x13 living rm with brick FP, 2 bathrms and more. Call for more information. MLS.
BRUCE WRIGHT
477-7291 382-8075 (Pgr. 1189)

FIRST OPEN
SAT., 1:30-4:30
961 TULIP
WORKSHOP

Be the first to see this 3-bdrm, full bsmt (with 2 more bdrms) home in the MARIGOLD district, 1070 Sq. Ft. on the main includes BRIGHT kitchen with SUNNY deck off, VIEWS from living rm and 4 pce. bath. Large SEPARATE garage/WORKSHOP — 66'x132' lot with PRIVATE, fenced rear yard. Exclusive. $59,900.
CLIFF HALAYKO
477-7291 384-8075 (Pgr. 480)

Deep Cove — ½ Ac.
$79,900
Available Now

Move right into this SPOTLESS 6 yr. old home with over 1300 sq. ft. on the main floor which includes: LR with slate fireplace; DR with sundeck off (over double carport); 3 bdrms (the master with lge. 2 pce. en-ste. and walk-in closet). Downstairs in the full high bsmt is a teak-panelled family rm with granite FP and room for 2 more bdrms and 3rd bathrm.
PAT VICKERY
477-7291 384-8075 (Pgr. 1164)

Never Considered A DUPLEX?
This MODERN, side-by-side DUPLEX offers superb out-of-the-ordinary accommodation. Side #1 opens into a DREAM WORLD of living rm (with feature FP); separate, FORMAL dining rm (with FP!); kitchen with eating area and door leading to sunny BALCONY; 2 lge. bdrms (Master with full 4 pce. bathrm.); BSMT with 2 bdrms and NEW rec rm. Side #2 is a 2 Bdrm home with FIREPLACE dividing the bright living/dining rm. FULL bsmt with laundry facilities. DRIVE-IN garages. Located on excellent, Fairfield CUL-DE-SAC within easy WALKING distance to bus and plaza. $110,000. MLS. Call NOW for an appt. TO VIEW with
DONNA FOSS
477-7291 384-8075 (Pgr. 504)

An UPLANDS in Colwood/Langford?
Yes — the SELWYN ESTATES has fine homes and nice lots, only not quite as old! This ROOMY 1242 sq. ft. on the main floor is a real DELIGHT — 3 bdrms, 1½ baths, dining rm, EA in kitchen PLUS full bsmt with great rec. rm (fireplace), den and room for MORE. Extra parking on the LEVEL lot. QUICK possession is possible and GOOD financing available. MLS. $75,900. Call today.
CLIFF HALAYKO
477-7291 384-8075 (Pgr. 480)
BILL WESTCOTT
477-7291 (Bus.) 384-4549 (Res.)

$41,900
Starter's Special
476 Constance

2-Bdrm character home. Come and settle down around the fireplace while you plan the improvements. Home qualifies for community reclamation grant up to $3,000. Further financing through CMHC. Ideal project for student on low income. $37,000 Mtge. may be assumed by qualified purchaser. Don't miss this opportunity! MLS. Call
VIVIAN PELTON
477-7291 384-8075 (Pgr. 139)

GREAT BUY
OFFERS ON
$49,900

If you like a rural setting in the Metchosin area, this is a home you should see! Situated on a fenced ⅓ acre lot, the renovated home offers 3 bdrms, eating area in the kitchen with views, laundry rm on the main floor, 2 large sundecks and patio for the sun-worshippers. The double separate garage is wired for 220 and 110 making an ideal workshop and still have room for the car. For more information, call now. MLS.
KEN HIGHTON
477-7291 (Bus.) 385-9235 (Res.)

GLANFORD 2 BEDROOMS FULL BSMT
$54,900

NEW on market and ready for you. 1000 sq. ft. of COMFORTABLE home with FIREPLACE in living rm, DINING RM, EA in kitchen and MODERN 4 pce. bath. Downstairs has possible 3rd bdrm or REC RM. Nice lot 61'x130' with patio. Make your move now and you'll be glad you did! MLS.
CLIFF HALAYKO
477-7291 384-8075 (Pgr. 480)

National Trust Realtor
Hillside Mall 595-2121
3440 Douglas 382-8101
YOU CAN BANK ON US

OPEN HOUSE
SAT. and SUN. 1-3
1601 BARKSDALE

Owner transferred, 3 months old, 3 bedrooms, executive home, slate fireplace in sunken living room, spanish arch old brick fireplace in family room, kitchen skylight, thermopane windows, vaulted cedar ceiling, shower and 2 pce bath off huge master bedroom. High lot with western views. Want quick sale. $96,500. MLS.
LARRY LINEHAM 595-0134
Office 595-2121

FAIRFIELD OPEN HOUSE
EVENINGS 7-9 Mon., Tues., and Wed.
472 Kipling St.

Four bedrooms, full basement like new condition. Lartie corner. Lot very desirable area. $63,500.
ERNEST WILLDEN 388-0640
NATIONAL TRUST 595-2121

BEST BUY OF THE WEEK
A great 2-bedroom, full basement home on a high sunny property. Stone FP, separate dining, southern exposure, Olympic views. Vendor transferred and occupancy can be as soon as next week. MLS. 41244. Price $53,900.
GRAY LAITE 656-5267
Office 595-2121

A REAL GEM
2-bdrm. home with glass doors on the fireplace. Fridge and stove in the spacious kitchen. Built-on garage. Greenhouse, open lot in a good holding area. Priced for quick sale at $42,500.
RON CROW 592-4989
Office 595-2121

OLD CHARM
Extra big lot with future subdivision possibilities. 2 bdrms. and den. Granite fireplace. Spacious kitchen. Full basement. Choice location. Asking $72,500.
RON CROW 592-4989
Office 595-2121

3364 KEATS $79,500
New Listing — Excellent family home with 1 B.R. in-law suite located on quiet cul de sac within walking distance to Simpson Sears. 3 B.R. With ensuite bath and walk-in closet. Thermopane windows, custom cabinets in kitchen. Recreation Room with F.P. Sundeck and heatilator F.P. in L.R. House custom built by Fraser Construction for son in 1978. To view anytime call
HAROLD HOMER
388-4771 or Off. 382-8101

$43,900
3 bedrooms, fenced yard, garage, sunporch, dining room, new wiring and roof. Close to town, nice area. Qualifies for grant, low downpayment.
ROB ANGUS 474-2703
Office 595-2121

NEW HOME
$57,900
3-level split with 3 bedrooms, thermoglass, heatilator F.P., 5-year warranty. ONE ONLY CALL TODAY.
ROB ANGUS 474-2703
Office 595-2121

HOME and REVENUE
$350 per month from the deluxe, 2-bdrm suite. Owners suite is fantastic, indirect lighting, 3 fireplaces, sauna. Further revenue possible. ESTATE SALE. Offers on $78,000.
ROB ANGUS 474-2703
Office 595-2121

GORGE CHARACTER
Large lot, large livingrom and den with fireplace, beamed ceilings and built in wood buffet. All 3 bedrooms up stairs. Full basement. Just listed and priced to sell within a week. $53,900. Over 1500 sq.ft.
LARRY LINEHAM 595-0134
Office 595-2121

$67,500 DUPLEX
20-yr.-old Duplex on quiet street near schools, etc. 2-bedroom each side, full basement with drive-in garage. Let your Tenant help pay the mtge. This home in the Tillicum area.
HAL BARBER
382-8101 or 385-1047

LAKE OF THE GLEN
$51,500. Beautiful Glen Lake area. 3-bed. (1 in basemt), living room, kitchen, dining area, sundeck. Beautiful swimming pool. Full basement with workshop and rec. room. A steal at this price.
HAL BARBER
382-8101 or 385-1047

$55,900
4 bedrooms, full basement, rec. room, sep. garage, swimming pool, extra large lot, approx. 70x200.
R. W. RHODES
479-9241 or 382-8101

FORECLOSURE
3 bedrooms, plus finished rec. room with bar — large lot — Make an offer.
R. W. RHODES
479-9241 or 382-8101

RUN DON'T WALK
Only two left — Brand new 3 bedroom full basement, fireplace, 5 year warranty, dble windows, W.W. throughout. Priced to sell at $59,900 Less than $3,000 dn. could handle.
R. W. RHODES
479-9214 or 382-8101

SOMETHING DIFFERENT
Built in 1947, this 3 bedroom, full basement home is not your average 4 wall box. For further details call R. W. RHODES 479-9241 or 382-8101 Price. $59,900.

PEACE and QUIET
Only 15 minutes to downtown, located on 1½ acres of tall trees, rushing stream, a 1 or 2 bedroom home in immaculate shape, plus a guest cottage. Priced to sell at $59,900.
R. W. RHODES
479-9241 or 382-8101

SEA and MT. VIEWS
3 bedrooms, full basement, 1½ baths, heatilator fireplace, large lvel lot. Act quickly. Only $64,900.
R. W. RHODES
479-9241 or 382-8101

DELUXE RESIDENCE PRIVACY—SEAVIEWS
For the discrimination buyer! Luxurious throughout. Cordova Bay chalet on wooded ½ acre. 3 bedrooms, 3 baths, huge garage and recreation room. Wrap around sundeck. Full intercom system, low voltage, all thermal windows, many other features. $187,500. Exclusive with
RUDY ROST
382-8101 or res. 658-5490

SPLIT LEVEL (COLWOOD)
Brand new 3 B.R. home with ensuite. Large treed lot. Thermopane windows. Builder anxious to sell. Asking $62,900.
DAVE McFARLAND
658-5927 or Office 382-8101
National Trust Co.

BOORMAN'S
612 Fort St. 386-7521
2045 Cadboro Bay Rd. 595-1535
BOORMAN INVESTMENT CO. LTD.

OPEN SUN., 2-4
4149 BORDON ST.
CUSTOM STRATA
★ DUPLEX ★

The emphasis is on quality and unique design of this very appealing dwelling set amongst tall evergreens in a pleasant setting close to school and all amenities. Featuring:
—high vaulted ceilings
—thermopane throughout
—heatilator FP
—3 BDRMs
—family room
—large kitchen (18.2x11.5)
—separate dining room
—full BMST (excellent potential)
—(new MLS, $89,500)
—surprise yourself, your host:
KEITH BOORMAN 598-3730
WYNN WRIGHT 477-6155
BUS. 24-HR. 386-7521

OAK BAY THE ANCHORAGE
Main floor one-bedroom suite fronting on Orchard Ave., with patio water views. Quiet, superb location, low taxes, low assessment and awaiting offers on $59,900.
GAIL WEINBERG
595-1535 477-4467
386-7521 PETER DUECK 479-9909

LOOKING FOR FAMILY HOME?
This could be your own family or to accommodate three/four paying guests. It is equipped with all latest appliances in large kitchen leading onto dining room, living room and master bedroom (4-pce. ensuite) on the main floor. Three large well-appointed bedrooms with 4-pce. bath upstairs. Good high basement with 2-pce. bathroom and laundry. Priced at $79,500 with substantial mortgage at current rates. MLS. 38378. Call me to discuss:
JOHN JENKINS
595-1535 388-5464 Pager 582

OAKLANDS AREA
So handy for school and within walking distance to Sears this 3-bedroom eleven-year-old, full basement home. Very quiet street and affordable price, only $54,900. MLS 040699.
OLGA ZACHARY
Office 595-1535 Res. 592-2265

HANDY LOCATION
A one-owner 3-bedroom family home. Living room with fireplace. Dining room, large kitchen. Full basement with rec room. Large lot. Listed at $61,900. To view, call:
386-7521 DEL HOEGI 383-0516

3 BEDROOMS 2 BATHROOMS
$33,900
Attractive 1200 sq. ft. 2-storey condominium home in beautifully landscaped 4-storey complex just 5 minutes from downtown Victoria with bus each way at door. Entrance hall, 20 ft. LR, 9x10 DA with patio door, attractive kitchen with fridge and stove, ldy. rm. with W & D and 2-pce. bath. 3 BRs up with 4-pce. bath and storage room. WW throughout. Children welcome. MLS.
386-7521 JOHN PLATT 383-2700

.ROCKLAND — $89,500
A unique 3-bdrm 1900 sq. ft. home ideal for the busy family — quiet seclusion, yet almost no gardening to worry about. It's just 4 years old and has lovely spacious rooms. Many features include a 19 ft. dining/family room, ideal kitchen with dishwasher and garburator, eating area and utility room off, secluded rear patio. More details? Call:
GAIL WEINBERG
595-1535 477-4467
J. PETER DUECK
386-7521 479-9909

SWINERTON'S
REALTY WORLD

.OPEN HOUSE
Sat./Sun.
1:30-4:00
1559 Crestmont Close
New
Gordon Head Listing
Off Majestic or Ash Rd.
$82,500

A super 2 year old family home in mint condition. Consider these features: quiet cul-de-sac, wide open view of Mt. Douglas Park, 4 good bedrooms, 2 bathrooms, shower off master bedroom, Dishwasher, 3 sliding doors to two decks — one 27' long. Professionally finished large insulated family room. Treed fenced rear yard and cedar shake roof. New MLS. Owner transferred. Save by assuming large 10% mortgage.
JACK BETTS
477-4042 385-2481

$49,500
2 Bedrm. no-basement bungalow on large lot near Sears. Some decorating needed. To view, by appointment only
BOB CARTER 598-6143, 385-2481

Metchosin
2 Acres of beautiful, heavily treed, parklike land. Almost new 1678 sq. ft. 3 bedroom residence. Triple plumbing. Circular driveway. ML 40901. Full price $96,500.
DIRK OKKER 478-4501
DICK JAMES 592-2139
Swinerton, Stewart Clark Ltd.

Victoria Realty LTD.
386-3585

OPEN
SUN., 1:30-4
1898 PROSSER
(off East Saanich Rd.)

Beautiful CEDAR-SIDED semi-detached RANCHER. 3 large bedrooms, floor-ceiling HEATILATOR fireplace, utility room, storage, carport, fenced yard. MUST SELL — REDUCED TO $49,900. (MLS) Low down payment possible.
Jack Kennish
386-3585 or 388-9929

OPEN—NEW HOMES
SAT. and SUN., 2-5
LUCAS & MORRIS
$72,500-$82,900

Some completed, others under construction with time to customize to your requirements, such as carpets, cabinets, light fixtures, etc. Heavy insulation, thermopane windows and basements planned for further development. Commanding treed area, with modern curved streets, lighting and many different and attractive designs to insure good future values. Call Morris Lund or Colin Munro, 386-3585, res. 652-3383 or 479-6688.

SINCE 1887
Pemberton, Holmes Ltd.
1000 Gov't. St. 384-8124

OPEN
SUN. 2-4
4363 CEDAR HILL RD.

Looks small but is very large, 2 stories plus unfinished basement. Gorgeous, private master bedroom with own FP, balcony and 4-pce. ensuite. $132,000.
BOB KATZER 382-3092 DEL WILLIAMS 385-9855.

OPEN HOUSE
289 VIEW ROYAL
ONLY $83,900
SUNDAY 1-4

Immaculate, 4-BEDROOM, FAMILY HOME (2 fireplaces) or a 2-BEDROOM HOME with a QUALITY, 2-BEDROOM SUITE — SEPARATE ENTRANCE — EXTRA PARKING — SECLUDED BACKYARD. Fertile soil, fruit trees. PRIVATE PATIO, SOUTHERN EXPOSURE. Near new hosital site, only 10 mins. to town.
New M.L.S. MILDRED STAPELLS, 384-8075, Pager 506.

GORGE
few steps to
WATERWAY

A sturdy bungalow professionally and tastefully redecorated throughout. 4 bedrms (2 up, 2 down). Recreation area, 1½ baths, sunporch, sep. garage. Large, treed lot affording privacy. $67,500. Call MILDRED STAPELLS, 384-8075, Pager 506 (24 hours) or JIM PARK 384-8124.

ELEGANT TUDOR
OLD WORLD CHARM. NEAR GOVERNMENT HOUSE. MASTER CRAFTMANSHIP. Grand, 5-bedroom, family home — 4 bathrooms, 6 fireplaces, leaded-glass windows, oak floors, and many, many, extras. OVER ½ ACRE. LOVELY, TREED PROPERTY. MLS. Offered at $225,000. For private viewing, please call MILDRED STAPELLS, 384-8075, Pager 506.

NORTHRIDGE MTN. VIEWS SWIMMING POOL
Privacy, reduced to $79,400. This custom built home features 2200 sq. ft. of finished aea, 3-BR and den, 2 full bathrooms. Home has been extensively up-dated, including kitchen cabinets ad carpet, majestic cut rock fir to clg FP in comfortable living rm., lower level includes finished den or 4th BR. Beamed clg. 42' REc Rm wit bar, indirect lighting. 30x15' pool, filtered adn heated with propane furnace. Secluded large deck surrounds the pool. FENCED REAR GARDEN. M. 41237. Please cal: CLIFF ANDERSON, 384-8124 (Off.) or 477-3994 (Res.)

CENTRAL SAANICH
Parklike Setting
No Through Cul-De-Sac

No doubt; but one of the finst kept properties in this exclusive quiet area of Central Saanich, featuring 2177 sq. ft. of living area, 6 years young, Stubb's qualiy construcion, large rooms throughout, includes plastered walls, Colorado rock flr. to ceiling fireplac. Dream kichen includes matchir fridge, stove ad dishwasher Lower level is also professionally developed, with 25'x17 recreatior room, another feature brick wal and fireplace, 13'x20', Den or 3rc bedroom almost completed. Finished laundry room and large separate workshop. Carpot, sundeck. Lower patio with barbecue, garden shed, plus side yard entrance to provide the off-street space for your campr, boat, trailr, etc. Priced at $94,500. For your apt. to view or driveby, Please cal:
CLIFF ANDERSON 384-8124, or (res) 477-3994.

BROWN BROS on LANSHARD
"People Helping People"

STILL RENTING?
Small Stucco Bungalow close to town on a 25x100, C-1 Lot This is an estate sale, offers considered on only $31,500. MLS.
JIM MASSEY 385-8226

OAK BAY-ROCKLAND
Enquiries are invited from prospective purchasers desiring new English Tudor Homes of quality and superior design. Completion dates are November and December.
$85,000 to $150,000
This premature advertisement is placed to afford you an early opportunity. The last FOUR HOUSES SOLD BEFORE COMPLETION.

P.S. If you have lots or subdividable property in these two AREAS, we would like to hear from you. Thank you.
JIM McNAUGHT 592-0285

SUNSHINE HOME
Delightful 3 Br. stuccoed basement bungalow in as-new condition. Large bright kitchen with dining nook, spacious sundeck off rear entrance overlooks beautiful garden. New roof and gutters. Quick possesson. Offers requested on asking price of $59,900. Please call for appointments to view anytime:
TED KAY 385-4086

HAULTAIN AREA
Modern full basement, stucco home with 3 bedrooms on the main floor, large living and dining rooms, 4 pce. bath. Full basement has a large rec. room, wet bar plus 4 pce. colored bath. DR-in garage. $57,900. MLS.
REG SCHUMAKER 598-2333
TED SMITH 598-7991
or 385-8771 (anytime)

BRAND NEW!
Nearing Completion
BY BUILDER
COLWOOD
460 DRESSLER ROAD

3 bdrm. split level! 2 baths on main! Double closed garage! Lot is 65'x132'. Buy now and choose your own colours! 5 year Builders Warranty. Full price just $71,900.
BEL ISLE BUILDERS LTD
658-5937 Anytime

CLASSIC TUDOR
37 BEACH DR.
We invite you to inspect this beautiful Tudor home built in 1928. It offers 4 bdrms., 2 bathrms, den and 3 fireplaces. Hardwood floors and leaded glass windows throughout. A most private setting — a high and treed lot that gives some water views. Lot size 150'x130'. Offered at $125,000 — incredible value on today's market. MLS. CALL
Leslee Farrell
592-7246, 388-5464 Pgr. 665
Seaspray Properties Ltd. 595-3151

WELL MAINTAINED SOLID two bedroom home, developed basement, large fenced garden. Close to schools and bus. $59,500. For appointment to view 479-7541.

JACK MEARS
OAK BAY REALTY LTD.
2194 OAK BAY 598-3321
Where Trust Is The Basis Of All Business

OPEN HOUSE
617 RAYNOR
SAT. 2-4 P.M.
Built in 1977, this new home features 3 bedrooms, rustic brick fireplace in large living room. BONUS!!! 2 bedroom in-law suite renting at $300 per month. Will consider trades on motor home, rec. vehicle or luxury auto. Asking $73,900. DARRYL YOUNG at 388-5464, pager #526.

OPEN HOUSE
SAT. AND SUN. 2-4
2864 SEAPOINT DRIVE
Now priced to sell at $124,900. A super family home in the prestigious Ten Mile Point area. Tudor motif with leaded windows and beamed ceilings. Large entertainment rooms, five bedrooms and three bathrooms. For prior viewing call BARBARA BOLLI at 598-3321.

OPEN SUNDAY 2-5
OAK BAY
At last the house everyone has been waiting for to be finished! Quality finishing, very large bright rooms. Possibly 7 bedrooms. Rec. room in basement with fireplace. Separate dining room, large kitchen with sunny breakfast nook. Looking for a charmer in Oak Bay with lots of room for under $85,000. Give me a call on this soon. EDNA SARGENT at 598-3321 or 383-2202.

CHANGE YOUR LIFE!
Peaceful setting, easy care garden, absolutely spotless home in lovely Broadmead. Three bedroom split level, lovely bay window in spacious living room, roomy dining, separate eating area in kitchen with convenient family room adjacent. Fenced rear yard for pets and children with sundeck and patio, double car port. Just perfect for the young executive with a growing family. Offered at $117,000. and viewing by calling MARKIE MUNN or MARJ NAPPER at 598-3321 anytime.

SEASPOT
Cosy two bedroom cottage with attic den, full basement and spectacular views. $89,900. Right in town. RALPH NEWTON-WHITE at 598-3321.

CEDAR HILL RD.
$58,000
Comfortable two bedroom carpeted home with self contained suite in basement. Separate garage, good back yard. RON KLIZS at 383-0497.

ST. CHARLES STREET — ROCKLAND
A delightful modern family home set in a lovely garden. An attractive large entrance; large living room; separate dining room; family kitchen with large sun deck off (western exposure); recreation/billiard room; five bedrooms; arboretum with bar-b-q; sauna; oil hot water heating; part of lower level suitable as separate suite. This tastefully decorated home with many extras is being offered at $149,500. PETER NASH at 598-3321.
Member
Relocation Services Canada

the Permanent For Sale
3647 SHELBOURNE 477-0141
LARRY BROOKS — MANAGER

GORDON HEAD BRAND NEW
Family room off kichen with heatilator FP, heatilator FP in large LR, larger than average sep. DR. Quality throughout, thermo windows, 3 pce. ensuite. Buy now and choose your carpet colours. $89,900.
477-0141 JACK HOWES 721-5100

COLWOOD LAKE ESTATES
NEW LISTING. Super location for the young family. Quiet no-through St., 4BR'S (2 up and 2 down), rec. room, fenced back yard, veg. garden. New ML $65,900. For more information call:
WALLY MICHAELS
477-0141 477-4884

YOU BE THE LANDLORD!
Live in one side and rent the other. SxS duplex. 2 BR's each side one rented at $285 per month. Located in the high Esquimalt Lagoon area on a quiet cul-de-sac of nice homes. Large assumable exist. CMHC mort. Open to offers $59,500. MLS
WALLY MICHAELS
477-0141 477-4884

OAK BAY
Spectacular views of Olympics, sea, Sooke Hills and the Malahat from this quality home with everything from its circular rock lined driveway to the sauna and swirl pool. If looking for a home in the $235,000 bracket call for details on this superb home.
BRUCE BATEMAN 384-2827
THE PERMANENT 477-0141

OAK BAY
Classic Colonial Mansion, 2 storey, 5300 sq. ft., featuring formal living with ⅔ acre along Oak Bay Golf Course and superb views. Call for details.
BRUCE BATEMAN 384-2827
THE PERMANENT 477-0141

OAK BAY BORDER
Modern rancher built with care and attention to detail. Only 2½ years old. 3BR plus 1 or 2, den with FP, rec. room, 3½ baths, huge family kitchen. Located on quiet cul-de-sac. If your range is $189,000 this is a MUST SEE. You won't be disappointed.
BRUCE BATEMAN 384-2827
THE PERMANENT 477-0141

1) $41,900. Good clean no step 2BR home, floor to celling rock FP, updated utilities, sundeck off rear, close in.
2) $42,500. Older but updated 2BR basement home. Jubilee area. Laundry room off kitchen, sundeck off rear into private yard.
3) OAK BAY $44,900. 3BR home, interior updated, good w/w etc. Really large LR with FP, over 1000 sq. ft., close to shops.
FOR ABOVE THREE ADS CALL:
BRUCE BATEMAN 384-2827
J. DAVID HYSLOP 598-5666
THE PERMANENT 477-0141

3BR's, 1½ baths, rock FP, DR, all for $35,900. Only 2 years old. YES, this is a townhouse but what a price.
BRUCE BATEMAN 384-2827
THE PERMANENT 477-0141
THE PERMANENT

BY OWNER
Two bedroom bungalow, 25 years old, low taxes, easy care lot. Quiet street. Walk to town. $57,500. 1264 Rudlin. 385-6047.

SEASPRAY PROPERTIES LTD./REALTOR
1911 Quadra St. 386-3124
1175 Newport 595-3151

OAK BAY OPEN HOME SUNDAY
1:30-4 P.M.
2665 TOPP
477-0645 DOUG POSKITT 386-3124

OPEN HOUSE
4399 TORQUAY
SUN. 12-4 P.M.
3 Bdrm. — Full Basement, 1½ Baths. Be sure to come inside.
ROBERT FARRELL
386-3124

"IN LAWS?"
Beautiful 2-Bedroom suite in this delightful home. Main floor has a sunken living room, with french windows to patio and garden and a feature wall fireplace, sep. Dining room, excellent Kitchen, 3 Bedrooms, main ensuite, plus 4-pce Bathroom. Very good quality W/W carpeting. An excellent buy here at the low asking price of $82,500.
CALL CONNIE WEYLER
386-3124

"SEA AND MOUNTAIN"
View from this custom built contemporary style home, built 6 months ago for owner who has been transferred. 3400 sq. ft. of completely finished living accommodation on 2 levels. Delightful Living room with feature brick Fireplace, separate entertainment size Dining room, french doors leading to double size sundeck. Huge Kitchen with dining area, 3 Bedrooms up, Master with 4-pce. ensuite, also family bathroom, lower level has fantastic Family room with fireplace, pub style bar and pool table room, 2 more Bedrooms plus Bathroom and Laundry room. A beauty at just $129,000.
CALL CONNIE WEYLER
386-3124

BRICK AND CEDAR SIDING
enhance this 3 year old home located in Mount Stephen area. Living room with fireplace, sep. Dining room, good Kitchen, and three Bedrooms, plus small Family room. Lower level has a complete suite with separate entrance needs some painting inside, but at this bargain, at the low asking price of $68,900.
CALL CONNIE WEYLER TO VIEW 386-3124

SIDE BY SIDE DUPLEX
$79,900
Identical units, 1588 sq. ft. each sunken Living rooms, sep. Dining room overlooking garden, good Kitchens, 3 Bedrooms, 1½ bathrooms, plenty of storage room. Lot is 196 with back lane parking. 8 yrs. old, needs some painting inside. Live one side and rent the other for $360 per month. Price low for a quick sale.
CALL ME NOW!
CONNIE WEYLER 386-3124

TRUE 5 BEDROOM GORDON HEAD
$81,900
Large 10% Mortgage.
477-0645 DOUG POSKITT 386-3124

GARDNER REALTY Ltd.
895 Fort St. 385-7721
(24 HR. SERVICE)

ON A BUDGET?
If you are having trouble stretching your budget to purchase a home why not consider one of these 2-bedroom condominiums. A great way to start building equity for the future.

$33,000 — All you need is $1,300 down and assume the mortgage on this economical suite. Top floor location suited to young family or singles.
$34,000 — 1128 sq. ft. of living area — 2 bdrm, 1½ baths. Hard to find more space for less. Children welcome.
$39,900 — New exclusive listing and a great value for this 2-bdrm, 2 bath suite. Downtown location.
DIANE FULLMER
385-7721 384-8075 PGR. 407

OAK BAY SEAVIEWS
New Exclusive, $76,000. 2 bedrooms, full basement, large secluded yard. Excellent for your retirement! Call now to view.
AUDREY MONT
385-7721 598-7598

CLOSE TO TOWN
From the pillared front entrance to the private backyard you will be pleased to call this "Home". The through-hall entry provides access to all living areas of this 2 Bedroom bungalow. A handy enclosed rear porch and a dandy little pantry too. There is a garage for your car at the rear plus apple, prune, peach and cherry trees. MLS. Only $44,900. Phone today.
385-7721 RON SCHIECK 477-0968

GREAT FAMILY HOME PLUS—INLAW SUITE
Roomy 2 storey residence on a huge lot with plenty of room for the children in beautiful Cordova Bay. This 6 bedroom home boasts 3 fireplaces, 3 full bathrooms, large sundeck with outdoor barbeque. DBLE carport is high enough for your camper too. Rent out one floor to assist with the mortgage payments or invite THE GRANDPARENTS to stay. MLS. Only $84,900. Phone now.
385-7721 RON SCHIECK 477-0968

QUADRA SELL OR TRADE 1.6 ACRES
Enjoy the set-back privacy, with near future subdivision potential. This large property features a lovely split level home with patios and 2 full bathrooms. For your leisure there is a pitch and putt golf course. Owners will consider a trade for a home or revenue property, or will sell for $139,500. For information please call:
BILL WEISS 598-8443
REID TOPP 388-6275 Pgr. 619
OFFICE 385-7721

$34,900
ROSE COTTAGE
782 MEAFORD
Millstream-Langford area. Take a good look at the outside of this neat, solid, one bedroom cottage. Insulated, 2 yr. old furnace, large lot with fine vegetable garden. ESTATE SALE. Phone Lynette Delahunt 592-9224 or 592-2407.
MARGETTS & GOWER
OAK BAY PROPERTIES LTD.

I AM LOOKING FOR A SMALL Family or Couple to enjoy me. I am 2 bedrooms big with utility room, sundeck and separate 300 sq. ft. workshop or possible guest area. Also have attach garage. I am completely renovated and have a large easily maintained fenced yard with fruit trees. My price is reasonable at $48,800. Contact my Owners 383-7630.

WESTMONT REALTY 1977 LTD 388-4434

OPEN EVENINGS
12 BRAND NEW HOMES
$66,500 to $70,800

Visit our Display Home
4168 Carey Rd.
Open House Daily 7 p.m. - 9 p.m. Sat. - Sun. 1 p.m. - 4 p.m. Each Home individually Custom Designed. Each Home Expertly Built to conserve energy and dollars.
Personal Viewing Call
388-4434 ARNOLD MARR 477-6233

OPEN HOUSE
SUN. — 1-4:00
3870 Gordon Head Rd.
One-of-a-kind custom designed and beautifully built 1500 sq. ft. of comfort on main. 3 BRs, large kitchen, family room, full high basement roughed in for in-law suite. A must to view.
388-4434 ARNOLD MARR 477-6233

DON'T BUY GAS
You won't need to if you buy this centrally located home near schools. Shopping and bus. 3 Bedrooms, kitchen with eating area. Sundeck. Large lot with fruit trees. New MLS. Asking $49,900.
LINDA ANDERSON 721-3008

BROOMHILL BEAUTY
Less than two years old, this lovely home is new on the market. Nearly 1200 sq. ft. on the main floor plus developed basement. One and a half baths on the main floor plus a half bath in the basement which could accommodate a shower. Ideal for an in-law situation or just a rental. An excellent buy at $58,900.00
388-4434 DAVE TAYLOR 384-2718
388-4434 BILL SIDHU 477-5382

GORDON HEAD $74,900
See this QUALITY HOME featuring deluxe Kitchen; extra large master bedroom, super family and games room. Drive-in garage. IMMACULATE CONDITION — ML40912.
LINDA ANDERSON 721-3008

VIEW ACREAGE
Looking over Elk Lake is this excellent 1.6 ac. property with a delightful spacious 2 BR. full basement home. Extra BR. down with lge rec room — beautiful grounds, lge dbl garage, lge greenhouse with power. Asking $87,900.
C. ATKINS 388-4434 B. BROWN

the Permanent For Sale
702 FORT ST. 382-9191
BOB HUGHES — MANAGER

EXCELLENT BUY
This 3 BR bungalow in Gorge area has nicely done in-law suite in full high bsmt on large lot. Nicely landscaped with extensive rockery and circular driveway. FP $64,500. ML 40247.
RUSS McDOWELL
382-9191 BUS. RES. 382-7930

COMMERCIAL ZONING
Two bedroom house, resently rented, on a small C1 zoned lot, close to downtown for only $35,000. ML 38201.
SIMON FLETT 592-7451
JACK GRANT 477-8172

HOBBY FARM SANDOWNE
Top Quality residence, offering in excess of 3800 sq. ft. of luxurious living plus a modern 13 box stall barn situated on 5 acre lot flat and areable. Price $215,000. ML.
FRANK SALE
382-9191 BUS. PAGER 378

POST and BEAM COLWOOD
Great family home in quiet area. 3 bedrooms on the main floor, living room with FP, separate dining room, 2 bedrooms downstairs with recreation room. Large treed lot. Price $59,800. ML.
FRANK SALE
382-9191 BUS. PAGER 738

RANCHER WITH PRIVACY
Custom built home offering 3 bedrooms plus den large 3 pce ensuite, magnificent stone fireplace. Wrap around sundeck, double garage. .97 acre lot, close to town. Price $98,500. ML 41230.
FRANK SALE
382-9191 BUS. PAGER 738

DUNSMUIR 388-7868

OPEN HOUSE
Sat. and Sun.
1:30-4
3335 Midland Road
Located in exclusive Uplands, This quality home offers 5 Bedrms., Family room, 4 Baths, approx. 4394 sq. ft. of graceful living area. Must be seen to be appreciated. Just under an acre of grounds with enclosed brick patio and BBQ Pit with room for swimming pool or Tennis Court. Asking price of $190,000.
For prior viewing phone Richard McKenzie 479-5047 or 388-7868 anytime,. MLS.

HANDYMAN
Good 2-Bdrm, Oil Heat House. Drive by 2760 Shelbourne. Lot 40x165. $33,000 Full Price. We can finance.
Call A. Klenman
656-4242 or 388-7868

AFFORDABLE HOME
A family home in Colwood that you can afford for $61,000. 4 Bedrms, lovely living room with impressive fireplace. Dining room with sliding glass doors to a large sundeck. Recreation room and 3 pce. plumbing in full basement.. A very nice secluded back yard. Located on a quiet cul-de-sac. Large assumable mortgage. For more details and viewing phone Richard McKenzie. 479-5047 or 388-7868 anytime. MLS.

CITY CRYSTAL POOL
4 BR family home close to Crystal Pool, Living Rm with Fireplace, large kichen, two bedrms. main floor, 2 more upstairs. Full basement with extra rooms finished.
Asking $54,900
Call Leo Pigert 388-7868 anytime or 598-1975.

BY BUILDER
308 Daniel Place off Metchosin Rd. Situated in lovely treed setting. 3 bdrm. home on quiet cul-de-sac. Walk up entrance to spacious living rm. featuring fl. to ceiling stone F.P., L shaped dining rm., pre finished walnut kitchen cabinets. Provision for dishwasher. Master ensuite includes 2 pce. bath, thermal windows. Quality WW throughout. Full basement. Plan for den with second F.P., 4th bdrm., 3rd bdrm and laundry rm. 2 car garage completes this gem. Be sure to see it before you buy. $69,900. 478-0542.

P.R. B
P. R. BROWN AND SONS LTD.

REDUCED $5,000.!
NOW $93,500.
OPEN SUNDAY
10 A.M.-4 P.M.
Secluded 3-year-old post and beam. Sooke Rd. to Gillespie, follow signs.
385-3435 DAVID SCOTT

BRENTWOOD
$69,900
Spacious 3 BR. family home, lge fenced landscaped lot. Drapes, dishwasher, kitchen nook and garden shed all included. 20'x15' Living rm. with F/P. 10'x11' Sep. dining rm. 11'x11' Kitchen. 1½ baths. 12'x20' Rec. rm. 8'x10' Den. O-O-M Heat. Carport.
652-2257 AL VICKERS 385-3435

CAMOSUN COLLEGE
Immaculate small home. 2 BR, full basement. Drive-in garage. Like new updated kitchen. Sundeck. Garden with fruit trees. Pleasant south views. Walk to Sears. Offered at $57,900.

12c. TAKE MY WORD!
Here are two of the best buys. South Oak Bay — $69,500. 3 BR. large DR. updated kitchen, full basement. ML.

Rolston Heights area — $68,900. 4 BR., extra large DR., huge master BR., with beautiful 4-pce. ensuite. 2½ baths. Must be seen!
ROY ANDERSON
385-3435 477-5057

UVIC AREA
Post and Beam
1667 sq. ft. of finished area, this well-planned Post and Beam style house has 3 good-sized bedrooms, 2 full bathrooms with RI bathroom in lower level for future development. LR has floor to ceiling rock fireplace, cedar feature walls in LR and dining room, cedar on ceilings in LR, DR, and kitchen. Kitchen has oak cabinets and large family-sized eating area with sliding glass doors leading to l-shaped sundeck overlooking University and Olympic Mtns.

SPLIT-LEVEL
4 Levels, vendor developing 2 levels which are in the final stages of construction, lower 2 levels are roughed-in for future development, double carport and 2 sundecks.

CATHEDRAL ENTRANCE
One block to all levels of schools, situated on quiet cul-de-sac, this 3-BR house can be purchased for as low as $2500 downpayment as vendor is willing to carry a mortgage. Priced at $73,900.

ITALIAN COLONIAL
This fully developed home has 3 bedrooms, 2 full bathrooms with RI bath in Basement area. LR, Dining Rm, Family Rm with Fireplace, Rec Rm 26'x11' (approx.) A must to view this home. Buy direct from known builder that has been building houses in this area for 25 yrs.
For information call Mrs. Pat Saulnier, Kasapi Const. Co. Ltd., 538 Dupplin Rd. at 386-6191 or res. 384-2197.

THE ZIEGLERS
Ten Mile Pt.
Reduced

Shielded from the road by a mature growth of evergreens and shrubs, sits this solid 3 bdrm., 3 bthrm home, with large L.R.-D.R., super kitchen and partially developed bsmnt. A great location for the beachcomber or the gardener, with shops, and buses almost at your doorstep. Now at $89,900 — a price that won't last. THE ZIEGLERS.

South Oak Bay Revenue
Located in one of Victorias most desirable areas close to schools, buses, shops and less than a block and a half from Beach Dr. and the ocean stands this older character duplex. A solid older home featuring revenue and a lot of potential. Call us for details. $75,000. THE ZIEGLERS

Open Sat.
1:30-4:30
1710 Feltham
Extensively renovated in 1977, and sitting on a beautifully mature .43 acre lot, is this 2 bdrm. home featuring a large L.R., great D.R., large cement patio off L.R., matching studio, and maximum privacy. Priced to sell $77,500.

THE ZIEGLERS
592-1768, 388-8075 Pgr. 310
Seaspray Properties, 595-3151

david burr LTD.

TERRIFIC VIEWS
$68,900
Great city views from this high and secluded home. Well suited for entertaining with separate dining room, spacious living room and large den-cum-guest bedroom on the main (also utility room and full bathroom). Up is a large master bedroom with full bath and study area. Add to this the basement and lovely rock garden (with fish pond) and you have a terrific bargain on today's market. EXCLUSIVE.
MICHAEL BURR 595-2165
davidburr ltd. 384-9335

FAMILY HOME FRESHLY PAINTED
On a quiet street, this two-storey charmer offers great family accommodation. Three bedrooms and a den (with city views) on the top floor. Main has large living room or separate into two with sliding wooden doors. Family kitchen has utility room off with access to the fenced rear yard. Full basement for storage and play areas. Recently all painted outside, drive by 2811 Prior Street (2½ blocks north off Hillside), but please don't disturb. EXCLUSIVE.

$53,900
MICHAEL BURR 595-2165
davidburr ltd. 384-9335

NINE ROOM OLDER HOME, suitable for family dwelling, conversion, or restoration. 2000 square feet, 2 floors, plus ½ basement. Recently insulated, painted, and kitchen restored. Close to schools, hospital, bus, shopping centre, and park. Presently contains home business and room rentals. By owner. Call Saturday, Sunday, or weekdays after 6. 595-6212

MOTEL?
If you have ever thought of owning a motel or resort we have a complete selection of these properties in all parts of British Columbia. Call the specialists at CENTURY 21 Mayfair Realty 386-2955, ask for ERIC SAUGSTAD

NEW HOME DIRECTORY
IN COLWOOD
Direct from Builder

A WIDE VARIETY OF NO-STEP BUNGALOWS, SPLIT LEVELS AND TWO-STOREY HOMES WITH FULL AND OPEN BASEMENTS WITH R.I.D.P READY FOR DEVELOPMENT. ALL HOMES INCLUDE THERMOPANE WINDOWS, EXTRA INSULATION, CLEAN QUIET ELECTRIC HEAT AND HEAT SAVER FIREPLACES, ALL AT NO EXTRA COST. CHOOSE A PLAN, LOT, COLOR SCHEME, AND TYPE OF FINANCING TO SUIT YOU. ALL HOMES CARRY A 5 YR. WARRANTY.

VISIT OUR DISPLAY HOME AT 544 STORNOWAY OFF WISHART RD. AND DISCUSS YOUR HOUSING NEEDS. P.S. SOME HOMES QUALIFY FOR THE $2500 GRANT.

WED.-FRI. 1-6
SAT.-SUN. 1-5

FOR MORE INFORMATION PH. KEN MILLAR 478-1721 or 384-8075 PAGER 519 ANYTIME

RIDLEY BROS.
DEVELOPMENT CO. LTD.
MEMBER VICTORIA H.U.D.A.C.

B.C. LAND AND INSURANCE AGENCY LTD.

ENGLISH COUNTRY GARDEN
Over ½ acre of mature landscaping and featuring 900 sq. ft. cottage with sea and island views located in North Saanich and priced at $59,500.

URGENT
Must be sold immediately this cozy 3 bdr. no-step home in excellent condition and located in Esquimalt. Price includes fridge, stove and drapes. Offers on $39,500.

HOUSE + GROCERY STORE
$69,900
A small neighbourhood grocery store with excellent 2 bedroom basement home attached. Ideal for owner/occupier. Price includes everything but stock.
LEE WROBEL
AND
RANDY SMALL
388-6275 Pagers 865 or 654
British American Realty Ltd.

MANN
T. L. MANN & ASSOCIATES LTD.

FORT STREET
$64,900
Near Fort and Moss, this fine old two-storey character home could be the one! Five bedrooms, full basement, fireplace and lots of wood and stained glass. apartment zoned lot. MLS. Hurry this won't last.
GLENN NICHOLLS
598-5144 598-7689

OAK BAY
$58,700
Beautifully maintained character home built in the 40's. 2 large bedrooms on the main, with a 3rd in the full basement. Huge living area with fireplace, formal dining room and handsome inlaid oak floors. Large bright kitchen, lots of leaded glass, nice yard and carport. New MLS.
GLENN NICHOLLS
598-5144 598-7689

HILLSIDE CENTRE
$63,900
Check this one out! $53,000 10¼% mortgage. Easy in-law suite. Modern 2-bdrm, with a 3rd in the basement. Huge living and dining areas with oak floors and a handsome fireplace. Finished rec room and bar with plenty of space for expansion. also 2 bathrooms and a laundry room. Price has been slashed for a quick sale.
GLENN NICHOLLS
598-5144 598-7689

FAIRFIELD DRIVE BY — THEN PHONE
1351 CARNSEW
Was sold but not completed — This lovely home is up for grabs — Beautifully renovated with feature walls of walnut in the living and dining rooms — Both with beam ceilings — Bright modern cabinet kitchen. With small sun deck off — Main bedroom is panelled with knotty pine — Comfortable den and 4 piece bathroom. Up the stairs to 3 more rooms, one of them panelled and a spot to put in a 2 piece bathroom. Full basement, new wiring and plumbing and heated of course with oil — asking $64,700. Call FRANK CARR or FRED PHILLIPS — 385-9765 — CHARMAN PACIFIC REALTY LTD.

SEABOARD PROPERTIES LTD.

GOLFERS NEED TIME
To reduce their handicap but thee is always work at home to keep them busy. Alas — a treat for you — no gardening, just a lawn to mow once a week, no finishing to be done, this home is fully developed up and down with three bedrooms, 1½ baths, entertainment sized living room and dining room, family kitchen with eating area and sunny sundeck on main. Down we find laundry, 3 pce. bath, workshop, games room and a 19th hole with wet bar and fireplace for you to replay your round. Parking for more than three cars and almost walking distance to Gorge Vale Golf Course. MLS at $83,000.
652-1141 DAVE DAND 658-8490

BEAUTIFUL SPLIT LEVEL house for sale. 1600 sq. ft., 2248 finished area. 4 bedrooms, 2½ bathrooms, large living room, dining room and kitchen. Patio plus double garage. $99,900. To view call 477-3680.

250 HOUSES FOR SALE

382·1734 SUREWAY

OPEN HOUSES

1 PM-7 PM
SAT & SUN

AMBER PLACE

FROM
$50,000 WITH
95% FINANCING

Unusual consept of houses introduced to Victoria for the first time. Tastefully designed with a high standard of workmanship at a price you can afford.

- ★ FLOOR TO CEILING FIREPLACE
- ★ SKYLIGHTS
- ★ 1½ BATHS
- ★ FULLY LANDSCAPED
- ★ OPEN CEILINGS
- ★ ALL EXTERIOR WOOD

Located on Glentana Rd. 5 min. from Victoria off Admirals Rd.

WHITTOME'S

2 BDRM. — $41,900
Complete with four appliances, dining room, large west-facing living room with drapes, super-large master bedrm. and wall to wall floor coverings. Private patio and only 4 yrs. old. Call today to view this immaculate townhouse.
479-1667 DOUG RELF 479-5761

—OFFERS—
to $44,900 considered on this uniquely designed 3 bedrm. home near Lansdowne School. No-step convenience, with family kitchen, laundry and workshop and level fenced lot. Something to paint and polish.
479-1667 DOUG RELF 479-5761

STRATA DUPLEX
3342 A and B
WILLOWDALE RD.
Sparkling clean, attractively landscaped side-by-side 3-year-old duplex, in a pleasant parklike setting. Five minutes to shopping centre and within walking distance to schools. Each side has 3 Bdrm's, 2 bathrooms, 2 fireplaces and full basement with family room. MLS $107,000.
MARION FOSTER
479-1667 384-5908

REALSPAN PROPERTIES LTD.
846 BROUGHTON 388-6454

HIGH
GORDON HEAD
SPLIT
$92,500
New listing. Three level split, vintage 1977 and accented by mahogany, wallpaper, brick, California Redwood and mica slate. Three bedrooms, three bathrooms, floor-to-ceiling living room fireplace plus sixteen foot wide heatilator fireplace in large family room. Quality carpeting and thermopane windows. Builder's own home. Fenced. M.L.

Brent D. Ewing
388-6454 658-5661

MEMBER—ALL POINTS RELOCATION SERVICES

Century 21
WESTERN HOMES LTD.
1037 Cloverdale 386-3494

OPEN HOUSE
SUN. 1:00-4:30 P.M.
5804 OLD WEST
SAANICH RD.
$145,000
Rare opportunity — executive home on a secluded acre just 20 minutes from town. All the features and quality you would expect in this area and at the price. For prior appointments please call: ALLAN TRELFORD or PAT PARKER 386-3494 (24 hrs).

CLOSE TO TOWN
$59,500
Good 5 year old, 3 bedroom family home. Located at the end of a quiet street in a nice area. Fireplace, loads of potential in basement. Call: ALLAN TRELFORD, PAT PARKER 386-3494 (24 hrs.)

$48,900 10% DN

QUALITY BUILT HOMES. FIREPLACES, CARPORTS, COLOURED FIXTURES, DOUBLE GLAZED WINDOWS, INDIVIDUALLY DECORATED, 5 YEAR WARRENTY. CALL GORDON ENGLISH OR GORDON ROBERTS.
388-5641 479-5613
383-6803
OPEN SAT. & SUN. 1-4
LEANO DEVELOPMENTS LTD.

Century 21
MAYFAIR REALTY
Mayfair Centre
386-2955

OPEN HOUSE
SAT. and SUN.
942 CLOVERDALE
Well kept 3-bedroom house. Good holding property. $49,900. In attendance — KIM ENG, 386-2955 or 477-9439.

OPEN HOUSE
SUN., 4:30-6:00
1765 TEAKWOOD
Reduced from $72,000 to $69,000. Preferred Gordon Head area. Phone KIM ENG, 386-2955 or 477-9439.

LANGFORD—$49,500—
Well kept 2-bedroom home on almost ⅓-acre fenced and treed lot. Just steps to bus, school, store and beach. Drive by 2859 Leigh Rd. or phone 478-0128.

250 HOUSES FOR SALE

GONZALES
Pemberton Park
A spectacular home incorporating all that is best about modern housing while retaining a gracious charm and undoubted quality. This home has large reception rooms with vaulted ceilings. There is a peaceful living room with a fireplace and many windows looking on to the park like surroundings. The dining room will accommodate 10-12 guests. The fully equipped kitchen is kept bright and cheery by a large skylight. There are 3 bedrooms with the master bedroom having a 4-pce. ensuite. There is a second 4-pce. bathroom. In the enormous basement there is a very attractive gaming room with a fireplace and glass doors leading into the garden. There is a generous double garage. Lots of room for further development. Offered at $179,000. Call:
PETER BARDON
388-6258 384-3947
Cedric Steele Realty

SEABOARD CONSTRUCTION LTD.
652-1177

OPEN HOUSES
Sat-Sun July 7-8
2-4 pm
CENTRAL SAANICH
7796 Scohon Pl.
Take Pat Bay Hwy. to Mt. Newton X Rd, then to Wallace Dr. Follow signs.
Buy direct from the builder.
3-bedrooms, w.w. carpet, thermo windows, many extras.
10¼% mortgage
652-1177

METCHOSIN
5 BR. EXECUTIVE
HOME ON 1 ACRE
Absolutely unbelievable 1 yr. old quality built home, designed and decorated to perfection. Some of the many features are: Near 2400 sq. ft. finished, plus full bsmt. 3 baths, 3 fireplaces, sauna, enclosed sundeck — Patio with brick BBQ. Double garage. Secluded 1 acre lot. 25 mins to downtown.

LANGFORD
2 BDRM. — $42,900
Neat little starter or retirement home near shopping area. Located on a 50x167 foot lot with possible commercial holding value. New gutters, 100 amp service electric heating. Low down, easy payments. Why rent? To view the two above properties please call: Pat Doerksen 478-3432 or Century 21 Suburban Realty (1979) 478-8316.

B.C. LAND AND INSURANCE AGENCY LTD.

BACHELOR PAD
Two bdrms. plus huge attached workshop about 20'x40'. House has been almost completely renovated, with new carpets, drywall and roofing. Livinroom and diningroom and modern kitchen. Asking $41,000.
478-5588 June Corby 478-8780

BEAUTIFULLY
SECLUDED
On extra large lot, this ome features 3 bedrms., large livingroom with firepace and handy galley kitchen. Large family room. Located in Colwood, close to schoools, and shopping. Asking $52,900. With excellent financing.
478-5588 June Corby 478-8780

OPEN HOUSE
SAT AND SUN, 2-4
3860 Grange Rd
Tucked away on a large treed quiet lot, this new home offers a unique architectural alternative. It's 1400 sq ft, give excellent zoning and a variety of living style possibilties. Large family room/kitchen, features oak floors and Kitchen, Heatilator fireplace and access to the outdoors. The sunken and vaulted LR is accentuated with track lighting and original stained glass by Olwyn Rutter, italso has access to garden. There are 3 bdrms, the spacious master with 3 pce ensuite and sliding doors to a screened patio, the carport accomodates 2 vehicles and extra storage. This fine home is brought to you by Citi Scape, Call Bruce Wilkin, 598-5659 for prior viewing. $79,900.

COACH HOUSE REALTY LTD. 381-5255

OAK BAY
BORDER
ARCHITECT
DESIGNER
$175,000
Brand new spacious and interesting make this multi-level contemporary a must to see. 3 bedrooms, 2 fireplaces. Open sundecks. Patio off the kitchen. Large treed lot backing onto the park. Quiet cul-de-sac. To view this well finished home please call:
Doug Bavington at 598-3929

T/C TOWN AND COUNTRY REALTY
3577 DOUGLAS 382-7276

ONE ACRE
$65,000
A prime acre with sub-division possibilities and only 10 minutes to city centre. This is a beautiful piece of secluded property with rock outcroppings, shrubbery and trees. As a bonus there is a small 2 bedroom vintage cottage on the property. For complete information phone Jim Webber 658-5977 or Brian Lawless 477-0448 or office 382-7276.

OPEN HOUSE
SAT—SUN 1-4
8646 Emard Terrace
48' heated pool in center of 2900 sq. ft. home. Sunken living room, guest size dining room, corridor kitchen, with fridge, range and dishwasher, adjoining eating area and family room. Two full bathrooms, and two piece off master bedroom. Four more nice size bedrooms, large studio or music room. (Could be inlaw suite). Basement area— double garage, pool equipment room, laundry room washer and dryer, pool change and shower room. Quality carpets and thermopane windows throughout. This home is under priced as owner has moved. 7 years old, half acre easy care landscaped lot. Lovely sea views, a steal at $159,000. 656-3317. (Near Dean Park Estates compare for value).

SEAFRONT RETIREMENT
Nearing completion, 2 bedrooms plus den, no basement bungalow. 9360 Lochside Dr, Sidney. Daily viewing 9-4:30 pm. $89,500. Phone builder 652-1673

SPLIT LEVEL--COLWOOD
Brand new, 3-bedrooms, 1½ bathrooms, heatilator fireplace, thermo windows, all cedar siding. 5-year warranty. $57,900. 478-4795 after 5 pm.

250 HOUSES FOR SALE

PACE Properties Ltd.
1640 Oak Bay Ave. 595-2413

TELEGRAPH COVE
Just listed! ¾ of an acre on Ten Mile Point. This 2-bedroom, almost full basement home is a real find. The beach is close and full asking price is just $75,900. Call quickly on this one.
BRIAN G. HIGGINS
658-8402

david burr LTD.

OAKLANDS STARTER
This 2-bedroom bungalow could be your chance to get started as a home owner. Lots of possibilities in this older property. Vendor will finance.

ONLY $43,500
JOHN TODD 598-7849
david burr ltd. 384-9335

OPEN HOUSE — BROADMEAD
4518 COTTONTREE HOUSE
REDUCED to $124,800
Saturday 1:30 p.m.-9:00 p.m.
Sunday 1:30 p.m.-9:00 p.m.
New, custom-built, 3-bedroom, 3-bathroom home over 3,000 sq. ft. plus 300 sq. ft. double garage and workshop. Floor-to-ceiling, natural rock fireplace and skylight in sunken living room. Ceramic tile floor in entry. Master bedroom is 700 sq. ft. This suite includes a walk-in closet with built-in make-up table and mirror, 4-pc bathroom and a 13'x20' sitting room off the bedroom area. Other features are the vaulted ceilings through the living room, dining room and kitchen. Sauna, hobby room, laundry room combination and 25'x12' rec room on the lower level. AM-FM intercom throughout the house. Excellent interior decoration. Call Lorraine Strandlund or Wayne Strandlund at SAEC 382-9255 or 478-4671.

IMPOSSIBLE!
NEW HOUSE
$49,900
Have you ever tried to find a new house under $50,000 in town? Excellent value in this 3 bedroom home, living room with fireplace, country kitchen, 4 piece bath, separate laundry room, thermopayne windows, quiet residential street, ½ block to school and park. Walk to downtown. Drive by 1007 McCaskill. Call Builder 479-5346, 658-5456, 384-5912. Courtesey to Realtors.

IMMACULATE
CUSTOM BUILT HOME
4 yrs old, centrally located. Featuring Cedar panelled LR & DR, divided by brick FP. Kitchen with Citation Birch cabinets, built-in D.W., large sundeck off 2-bdr & 4 pce bath main floor. Quality Broadloom thru'out. Completely finished lower floor. 16x14 carpeted, knotty pine panelled family room with feature old brick wall & FP, 2 pce bath off. Separate laundry room, lge adjoining garage & workshop. Professionally landscaped lot, fruit trees & garden. A high quality home with approx 1400 sq.ft. Priced to sell at $75,000. By owner. 383-4707.

BY BUILDER
OPEN HOUSE
SAT — SUN 1-5 PM
1-8084 Mahon Place (off Jeffree Rd, Saanichton) $79,900. Large lot, landscapped, 4 bedrooms, 2 car garage, 1950 sq. ft. finished. 2.7810 Scohon Drive (off Mt Newton Cross Rd. Saanichton) $69,500. Backing onto farm land, 3 bedroom, 2 fireplaces, sloped cedar ceiling in living room. Phone 652-1579 or 652-2849.

OFFERS
MUST BE SOLD
Saanich Peninsula $69,900. Large corner lot provides easy access for parking large boat or trailer. Extra concrete parking pad adjacent to carport. In-law suite arrangement could be potential revenue. Call for details.
Frank Csinos 388-6275 Pager 2826, 652-3202
SEABOARD PROPERTIES LTD. 652-1141

WILLOWS
2667 DUNLEVY
USUALLY HOME
PRIVATE SALE
Three bedrooms, full basement, large rec room, drive in garage, carport off lane. 592-6079.
Price $84,500

OPEN HOUSE
SAT & SUN 1-4 pm
465 OBED AVE
3 bedroom, freshly decorated house. Fenced garden of fruit trees, rockery, and flowering shrubs. Large bright kitchen, adjoining sunroom and sundeck, w/w carpet in living room and master bedroom, finished den in full basement. Convenient location, close to Gorge waterway. Priced at $58,500. Please call 384-2624.

"A Good Buy"
(Lake Hill Area)
DRIVE BY
1040 Lucas Ave.
(Ambassador-Morris-Lucas)
"A very spacious NEW home" features extra large kitchen and sep. dining rm.. Must be sold!! Try your offer on $74,900 (ML). For appointment to view call George Green, 477-4651 or 381-5613. Rather Realty.

FAIRFIELD $98,500
One of a kind, 9 room, character home, 3 fireplaces, 2½ baths, 4 bedrooms, hot water heating. Excellent location. One block from Beacon Hill Park and Waterfront. Close to shopping, schools, churches. 1140 Woodstock Avenue. VIEWING BY APPOINTMENT ONLY. Interested parties contact owner at 382-1577 Saturday, July 14, 10 am to 4 pm and Sunday, July 15, 1-5 pm, or 749-6614 during business hours.

OPEN HOUSE
SAT & SUN, 1 TO 5
9577 EPCO DR.
OFF WEILER AVE, S. SIDNEY VERY ATTRACTIVE MODERN HOUSE ON LANDSCAPED EASY CARE LOT. 4—BRMS, LARGE FAMILY RM, KITCHEN WITH EATING AREA, LIVING RM, DINING RM, LARGE GAMES RM, MANY ADDITIONAL FEATURES. PRICE REDUCED FOR QUICK SALE, $62,500. BY OWNER: 656-5656.

900 ADMIRALS RD
OPEN 1-5 PM
Offers To $56,900
Immaculate 3 br plus den, California stucco ext, lovely garden, large bright lr with fp, separate dr, thru hall, w/w carpeting throughout, dr-in garage, full basement, hw oil heat, every room freshly decorated. 479-5701.

CADBORO BAY-$79,500
Open house Sunday, 2-4 pm. 3832 Pitcomb Place, 477-8425.

250 HOUSES FOR SALE

9½% FINANCING
Clear title. App. 2 acres of parkland, 6 year old 4 bedroom split level. 2 floor to ceiling fireplaces. Large chain link area with automatic lighting for vehicle storage. New aluminum and fiberglass greenhouse. ½ the size of average city lot. City water. Rest of property just like a park. I will take equity in smaller home or cash as down payment. Full price, $129,000. Owner, 479-2209.

GORDON HEAD
1574 Thelma Close
4 year old, unique custom designed home. Large living/dining room, family room, 2 fireplaces, 2 bedrooms, 1½ bathrooms. Kitchen includes built in oven, dishwasher and garburator. Ample storage in cemented crawl space. Over 1300 sq. ft. of convenient living. Offers to $75,500. 477-0707.

OPEN SUN. 2-4
HOBBY FARM
1.6 ACRES
3770 DUKE RD.
Over 1200 sq. ft., 4 bdrm. bungalow with full bsmt, 12x32 ft. barn or workshop with 220 service. 479-3612 KENT DEANS 478-8316. CENTURY 21, Suburban Realty

WATERFRONT BY OWNER. Approximately 80' of treed waterfront on ½ acre. Two large bedrooms on sunny main floor, white marble fireplace in entertainment size living room, sundeck, hardwood floors, built in oven, dishwasher and Jenn-air counter stove in modern kitchen, in-line dining room plus breakfast nook, plus one bedroom suite in basement. Irreplaceable at $98,500. 382-3772.

REDUCED BY OWNER
SEA & CITY VIEWS
Quality home far below replacement cost! All the features you want in a luxury home and more! 3-4 bedrooms, optional suite. Ample parking. $94,500. Not a good drive-by, come see it! Open houe, evenings and weekend.
Immediate possession
319 Milburn Dr 478-9781

GOOD HOME PLUS
An extra 2-bedroom, self-contained, legal suite for in-laws, revenue of large family. Main floor has 2 nice bedrooms, living room with fireplace, bathroom and large, bright kitchen. Extra big R-3 zoned lot with nice garden.
$59,900
JOHN TOOD 598-7849
david burr ltd. 384-9335

FOR SALE BY OWNER, 3 YEAR old Gordon Head home, near University and Racquet Club. 5 bedrooms, one 4-piece, two 3-piece baths. Fireplace, family room, forced air electric heating. $45,000 10¼ assumable first, two years to term. Available for viewing, Saturday 14, Sunday 15. 1-5 pm. 1721 Sprucewood.

PANORAMIC OCEAN VIEW
By owner, 3 bedroom, custom cedar home, just past Langford, .89 acre, large living/diningroom, with floor to ceiling granite fireplace, w/w, kitchen with eating area and pantry. Large sundeck, full basement. Turn left on Manzer off Sooke Rd. $79,800. 642-5348 (after 7 pm)

COTTAGE ON
THE SEA
4 year old FLOAT HOME, 600 sq ft. Close to town, yet quiet. Cosy decor with modern comforts. Near to bus and parks, shops and rec center. $22,000. 453 Head St (#1—A/B dock). 381-5204.

SIDNEY
BY OWNER, WELL MAINTAINED, 6 YEARS OLD, FULL BASEMENT, 3 BEDROOMS, 1½ BATHS, FIREPLACE, VACUUM SYSTEM, FENCED, FRUIT TREES. ASKING $54,900. 2224 BRADFORD AVE OR 656-4388 EVENINGS.

$33,900 FULL PRICE
$1500 down payment. New kitchen cupboards, new hot water tank, new vanity, new wall to wall carpet throughout, newly decorated inside and out. 2 bedroom, part basement bungalow. Phone owner 479-2209.

MAKE YOUR OFFER
and be in by 1st August in this home with two bedrooms up and two on the main plus full basement, only $47,000. Drive by 1024 Colville Road. Call 592-3920 or 386-6552, F. C. Hully, Real Estate, 620 View.

FOR SALE BY OWNER, 2 BEDroom bungalow style home, with fireplace in living room, large kitchen containing abundant cupboard space, frost-free fridge, gas stove, washer and dryer, with door leading to huge fully fenced back yard with garden shade. 595-5376.

BY OWNER. 3-BEDROOMS, plus family room, large kitchen and dining room, 20'x20' living room with fireplace, double carport plus garage at rear. Sweeping views of city, sea and mountains. High on south side of Christmas Hill. Over 2000 square feet. $89,500. 479-2131.

FAMILY HOME (2000 SQ FT+)
Cordova Bay View
⅓ ACRE, PRIVACY
LR, DR, LG KIT, 2½ BATHS
4 BR, DEN, 2 FIREPLACES
Rec room, lg sundeck, poss in-law.
OFFERS. $87,900, 658-8478

REDUCED
Offers on $85,500. 3 bedroom home on 2.06 acres, 15 min from Victoria. View 10-1 and 4-8 pm, 446 Quayle Rd. 2 doors up from Interurban. Or write, Box 810, Lake Cowichan, B.C. V0R2G0.

FAIRFIELD
Modern 4 bdrm home on large secluded treed lot, 2 full baths, 2 FP's, large private southern deck. $79,500. Drive by 305 Moss then call owner for viewing. 384-5824.

OPEN HOUSE
1-4, Sat. & Sun.
Retiring or starting out, new 2-bdr on easy care lot. 1213 Tattersall Dr. 384-8391.

WHY PAY COMMISSION?
2800 sq ft of designer home, 4 large bedrooms, 3 full bathrooms, vaulted ceilings, open staircase, 2 fireplaces, wet bar. An entertainers dream. Asking $77,900. By Builder/owner, B. Story, 478-2514.

BUILDER'S SPECIAL, PARtially-completed 1718 sq.ft. post and beam house (approx. 55% complete) on 12.49 acres in Sooke. Land complete with pond, creek and scenic valley views. Great potential. Asking $66,000. Phone 478-5444.

OPEN HOUSE
1-4, Sat. & Sun.
Retiring or starting out, new 2-bdr on easy care lot. 1213 Tattersall Dr. 384-8391.

UPLANDS AREA
Beautiful character home on ⅓ acre lot, just outside Uplands. 3 bedrooms, den, large separate diningroom, modern kitchen, 2 full baths, rec room with walk out to patio. 2100 sq. ft. 2840 Cadboro Bay. $109,500. 598-6532.

FOLLOW OAK BAY AVE TO:
1038 CHAMBERLAIN ST.
A quality family home with character, 3 bedrooms, 2 charming fireplaces, two complete bathrooms, much more. Immaculate condition. Price $76,900. To view call 598-3467

OPEN HOUSE
1661 San Juan Ave. Sat and Sun 1-4 pm. Or call Wally, 388-6275, pager 741 anytime

SIDNEY
Large 4-bdr house, den, rumpus room, 3 baths, built-in vacuum, solid state intercom, carport and garage, many extras thru'out. $87,500. 656-3195, Kim or Lynda.

250 HOUSES FOR SALE

NEW-RANCH-STYLE CEDAR house to be moved to your lot. Completely finished. 1200 sq.ft, three bedrooms, 1½ bathrooms, electric heat, quality construction throughout. $35,900. 477-8004.

BY OWNER-BUILDER, NEW 1188 sq. ft. quality home, 3 bedrooms, 4 piece ensuite, full basement. Open House, 719 Gladiola, Saturday and Sunday, 2-4 or call 479-9522.

SPECTACULAR SEA AND mountain views. See the sun rise and set over the sea. Gracious older 3 bedroom house, located in South Oak Bay. By owner. $119,000. 598-3222.

LEVEL ENTRANCE TO 1250 SQ. ft. main living area, full basement, quality throughout, double carport, thermopane, landscaped. $77,900. 1031 Baldwin Pl. 479-7956.

VIDCO
Commercial-Residential
Real Estate
31 Bastion Sq. 388-4232

SIDNEY, BY OWNER, MARYland subdivision, 3 bedrooms, 1½ baths, patio, garage, large lot, fruit trees, pool room, rec room, $65,900. 656-5098.

FAIRFIELD
Very attractive 1 bedroom cottage on market July 15th. Drive by 1408 Fairfield, don't disturb, phone 595-7770.

TILLICUM-CAREY RD AREA. 2 bdrm, fireplace, wall to wall, patio, laundry room, hedged in backyard on 100 X 50' lot. For appointment to view phone 477-3993 or 477-6672 offers on $45,000.

LAKE HILL 3 BEDROOM HOME with in-law suite or 4th bedroom, family room and extra bathroom. Sundeck, large landscaped fenced yard. $65,000. Drive by 4072 Cedar Hill X Rd and call 479-5932.

OPEN HOUSE, SATURDAY and Sunday, July 14 and 15, 1-5. 556 Paradise St. 3 bedrooms, den, laundry, attached garage. Near schools, bus and shopping. Fenced private yard with fruit trees. Asking $51,500. 385-3552.

HEART OF OAK BAY
4-bedroom, 2 full baths, full basement, seperate garage, dining room and living room with fireplace, laundry room, $77,500. 1749 St. Ann St. By owner. For appointment, 592-2791.

IMMACULATE 2 BEDROOM home in Gordon Head. Situated on nicely treed lot. Close to schools and recreational facilities. Excellent starter or Retirement home at $59,900. 477-0357 to view.

6475 RODOLPH RD
(Off Tanner)
3 bdrm, full bsmt, strata duplex. Fireplace, thermo-pane windows, etc. Large sundeck with view. Asking $57,000. Other side avail. 652-4349

HALF DUPLEXE, LANGFORD area, 2 years old, 3-bedroom, 1½ baths, large yard. Assumable mortgage, low down payment, leaving province, must sell, immediate possession, $49,500. 478-1956 or 383-8216.

OPEN HOUSE
On Sunday 2-4pm, 3002 Cook St. 2 bedroom, dining room, living room with fireplace, 6' high basement. $44,900. 479-2208.

GLANFORD-CAREY, 3 YEAR old, 3-bedroom home with inlaw suite, quiet street, $69,500. 479-0063 after 5.

$28,000
2 bdrm. brick cottage on small lot. Mayfair area. 384-8443 days.

3 BEDROOMS, R2 POSSIBLE 3 extra lots, suit family wanting space or developer. 598-2183.

DELUXE ½-DUPLEX, 3-BEDrooms, 1½ bathrooms. Good location. $47,000. 478-0948, 479-1194 after 6 pm

CHARACTER, BEAMS, GRANite fireplace, brass fixtures, totally updated, fruit trees, greenhouse, sundeck, $47,900. 595-3336.

FOR SALE OR TRADE, LIKE new ½ Strata title duplex, close tc new Helmcken Hospital. 658-5553.

$53,000. 3 BEDROOM HOME. 2 bedroom in-law suite. Garage, patio, kennel. Near George Jay School. Owner 382-7948.

FAIRFIELD REALTY LTD.
Call the Fairfield Specialists
1295 FAIRFIELD RD. 383-2244

FOR SALE BY
BUILDER IN
BRENTWOOD BAY,
$65,000
3 bdrm, 1200 sq. ft. house, with dbl. carport on 60x141' lot. LR with bay window and rock fireplace. Seperate DR, sundeck off kitchen. 1½ baths, master bdrm. with en-suite. Unfinished basement with potential for 2 more bdrms. Family room with roughed in fireplace. Also, rough in for 3rd bthrm. 1088 Damelart Way. 656-7026.

LOVELY CLEAN 2 BEDROOM home on Rockland Ave. Close to town. 385-6214.

NEW 3-BEDROOM, FULL basement home, Goldstream area. $57,900. Phone 479-8462.

253 COUNTRY HOMES and PROPERTIES

A. EXCELLENT
1.76 ACRES
1.—3-bedroom split 6 year old
2.—Double attached garage
3.—3 Baths
4.—4 Bedrooms
5.—Property, flat, cleared, fenced.
6.—Located Sooke Village core. MLS.

B. HOBBY FARM
Sooke area. 35 acres cleared, fenced, acreage with 2 homes and numerous out buildings. Original home built 1900 retaining much character. Excellent price of $155,000. MLS.

C. OCEAN VIEWS
Located Sooke Village. Older 2-bedroom plus rec room home on large lot. Needs T.L.C. Asking $46,000. Excellent views.

D. 6 ACRES PLUS
Rocky high acreage overlooking Sooke basin. Driveway roughed in to back of property. Needs well. Asking $45,000.

E. TIMBER
2 homes on 24 acres. 2 separate parcels of 10 and 14 acres with home on each. 3 bedrooms post and beam plus 2 bedroom. Cottage. Valuable timber consisting mainly of fir plus cedar and hemlock. Total 325 M.F.B.M. Asking $175,000.
FOR MORE INFO or TO VIEW the above contact BILL KOZAK at 642-3709 or 388-6275 #2880 or at CASTLE PROPERTIES LTD., 386-6164.

Capital City REALTY LTD.
1815 Blanshard St. 388-7557

METCHOSIN
Excellent sea and mountain views from most rooms in this spacious electric heat home just a few hundred yards from Provincial park and sandy beach. Big windows! Sunny rooms! On the main over 1350 sq. ft. with 3 BR's, 2½ baths, long in line Lr-Dr and bright kitchen with family sized eating area opening onto long sundeck for easy summer entertaining. In the ground level basement, family room with second FP, extra BR (could be 2), 3 piece bathroom and workshop with space for extra development. Asking $76,900 with option to purchase vacant 90x132 (av) lot, adjacent, for $27,000. ML 40487. If you like the Duke Road area phone TODAY.
Joe Lennox 478-2563
Office 388-7557

253 COUNTRY HOMES and PROPERTIES

CITY
ACREAGE
COUNTRY
VIEWS
Almost unbelieveable but true, a contemporary executive home of exceptional quality, situated on 11 acres of total privacy and all within 10 minutes of downtown Victoria. Offering over 2800 sq. ft. of architecturally designed living with sweeping valley views from the living rm, family rm, den, and party sundeck. Truly a desirable family home in a most unique setting. MLS. All serious inquiries to be directed to:
DON BECKNER 386-0588
GARY RESTELL 478-6987
MONTREAL TRUST 386-2111

COUNTRY
PROPERTIES
SOOKE — Year old 3 bedroom family home — custom built — top quality appointments throughout. 2 fireplaces, one 4 pc bath — two 3 pc baths, on one acre land with panoramic view of Sooke Harbour and Olympics. Illness forces sale. Price $110,500.
CENTRAL SAANICH — Modern 3 bedroom home finished up and down — on 9 cleared acres — plus larfe barn suitable for training horses. Really a lovelyset-up for a family. Price $269,000. For further information call anytime 385-9741 HENDERSON REALTY LTD. or BOB GIBSON 658-5153.

9.27 ACRES
Just listed 9.27 acres on Munns Rd., with spacious 2 bedroom home plus small cottage. The home features large living room with fireplace, kitchen-dining area with fireplace and loft style den with fireplace. Huge 16x28 ft. sundeck with BBQ. There is also small guest cottage with 2 bedrooms, a small barn plus a riding ring. Large portion of the property is fenced for animals. Asking $119,000, for additional information call anytime.
477-0191 GALE CHRISTENSON 477-7047
Royal Trust

SECLUDED
MINI FARM
Older ranch style home loaded with character. 3 bedrooms, 1365 sq. ft.. Kitchen, bathroom, plumbing, wiring, heating, insulation all recentiny updated. Situated on one acre, garage or workshop, chicken coop for up to 200 chickens, pig pen, childrens play house, vegetable garden, 100's of different flowers, trees and shrubs. Also mobile home pad. 20 minutes from Woolco on Malahat. $59,900. 478-9748 anytime.

REWARD
Yourself — you've earned it. Beautiful English Tudor, on secluded two acre parcel of maintenance-free rock and trees, in magnificent Metchosin. Custom built, finished fully on two levels, 3 bdrm., 2 bathrm., 2 FP, heavy functional beams throughout. One of a kind — a rare find at only $83,900. MLS. BILL WILSON 386-3494 pgr. 975.
CENTURY 21 W. H. Ltd.
1037 Cloverdale Ave.
386-3494 (24 hrs.)

SPECTACULAR VIEW
Metchosin Chalet
Newly built, architect design, spacious home—over 2,300 sq ft. Sunken living room, stone fireplace, large sundecks, 4 bedrooms, 3 bathrooms, family room, study, master suite upstairs, and much more. 2 plus acres. Secluded property. 20 minutes from town. Priced low by owner. Call before 9 am or after 9 pm, 478-0231.

LANDSEND AREA
MULTI-LEVEL
CONTEMPORARY
Distinctive! Different from anything else you've seen! West Coast Design on 2 acre treed property with sea glimpses. Great master bedroom. 2 others on separate level. $168,000.
JEANNIE DEWHURST 658-8980
Royal Trust 384-8001

ARDMORE AREA
EXCITING
COMTEMPORARY!
Unique and innovative highly designed home. Beautiful kitchen — family room with hardwood floors in all major rooms. Designed for intimacy and privacy. $138,500.
JEANNIE DEWHURST 658-8980
Royal Trust 384-8001

REDUCED $11,000
7.25 ACRE — BARN
4 BR — $115,000
With 1250 sq. ft. full bsmt. bungalow, 4 BRs, 2 baths, 2 fireplaces. Huge 20x70 barn with full loft. For further information please call Pat Doerksen 478-3432 or Century 21 Suburban Realty (1978) 478-8316.

ARDMORE DRIVE!
Very impressive custom chalet-style residence with the very best deocrating and finishing. 2 bedrooms, bath ensuite on main. Ensuite guest room down with rec room, fireplace and den. Separate garage. $145,000.
JEANNIE DEWHURST 658-8980
Royal Trust 384-8001

FOR SALE BY OWNER, NO agents please. If you love country living, we have just the spot for you. 7-year-old 3-bedroom split-level home on 2 acres, fully-fenced, year-old big barn and chicken house, fruit trees and huge productive garden. Must be seen. $115,000. After 5 pm, 656-1927.

GORDON HULME LTD.
Sidney-Saanich Peninsula
656-1154 2444 Beacon Ave.

256 WATERFRONT PROPERTIES

SEABOARD PROPERTIES LTD.

HAVE YOU EVER
SEEN A SUN RISE
That looks like a sunset? If not you don't know what you are missing, it is breathtaking when you sip your morning coffee and watch the sunrise over San Juan Island and turn the ocean into an amber blow. And you can do it every morning from this rustic contemporary gem perched on a .36 Acre waterfront lot in Cordova Bay. Fully developed residence consists of 3 large bedrooms each with sundeck, huge living room and dining room, kitchen and family room and large informal den or study. Landscaped and finished with a separate double garage. Being offered at $169,900.
652-1141 DAVE DAND 658-8490

ISLAND
RETREAT
1.5 acres with 200 ft. waterfront 4 bedroom home. 4 outbuildings, Salmon spawning creek through property. Garden and fruit trees. Price $48,500. ML 40624.
FRANK SALE PAGER 738
THE PERMANENT 382-9191

WATERFRONT
+ SWIMMING POOL
Cozy 3 bedroom family home with den, separate dining room, 2 fireplaces, 2 full bathrooms. One bedroom in-law suite with FP. Swimming pool. Panoramic views of Portage Inlet. Price $95,400. New ML. To view please contact.
FRANK SALE PAGER 738
THE PERMANENT 382-9191

256 WATERFRONT PROPERTIES

COME TO OUR
Waterfront Condos
AT 630 SEAFORTH
AVE.
We have prepared for you to enjoy the CRUNCH: LIKE THE ENERGY CRUNCH: a and b:
a. WE SUPPLY HEAT, AND HOT WATER (and as members of the G.V.A.O. assoc. — oil is cheaper)
b. "SEAFORTH WOODS" "CONDOS" ARE APPROX. 1 MILE FROM VICTORIA CITY HALL, so if GAS GETS too EXPENSIVE — you can USE THE VERY FREQUENT BUS SERVICE.
ALSO THERE IS THE HOUSING CRUNCH — WHERE INFLATION AND STRIKES COULD EASILY DOUBLE THE PRICE OF HOUSING.
AND THERE IS THE TAX CRUNCH.
For more on that, and for future retirement, see our ad under Condominium Classification No. 258.
DICKIE AGENCIES LTD.
call 382-4312 or 382-8239 or (eves. DOUG DICKIE 477-7509) or (eves WES DICKIE 477-4662)

A
UNIQUE
RETREAT
A most interesting and unique waterfront property — 1 acre — 100' waterfront — stairs as access. The home is of West Coast contemporary design, cedar siding, shake roof, 3 bdrms, 2 bthrms, plus huge cedar view deck. Also on the property is a separate recently renovated guest cottage with kitchen, shower, and it's own views! If you would like privacy, vaulted ceilings, a sunken tub with views — low taxes, and a place to retreat. Call to view. New ML.
Leslee Farrell
592-7246, 388-5464,
Pgr. 665
Seaspray Properties Ltd. 595-3151

7.2 ACRES
WATERFRONT
Becher Bay Rd. Just listed! Four bedroom house on a large waterfront estate with glorious Olympic views from this beautiful setting in a small cove in Becher Bay.
The house is 2800 sq ft. sitting among mature trees with a small clearing for a riding ring. The access from Becher Bay Road is by way of a long winding driveway down through the trees to the waterfront and the house.
Presently rented till December, this represents an excellent opportunity to acquire one of the largest available waterfront properties. (New MLS) $175,000.
Owner's agent
BRIAN HIGGINS 658-8402
PACE PROPERTIES LTD. 595-2413

WATERFRONT
OPEN HOUSE
10255 Resthaven
Drive
Sat.-Sun. 2:00-4 p.m.
Super family home with many deluxe features — View, then make an offer. $142,500.
Barbara Greenwood
384-5228
Hazel Clarke 658-5656
Knowles Realty Ltd.
384-8101

MALAHAT
GREATLY
REDUCED
FOR QUICK SALE. SPECTACULAR RUGGED WATERFRONT (only 14 miles from town).
—10 ACRES RURAL for $59,000 (was $75,000).
—20 ACRES RURAL for $75,000 (was $85,000).
—110 ACRES SUBDIVISION POTENTIAL (Reduced to $2,000 per acre). MLS.
For details call MILDRED STAPELLS 384-8075, Pager 506.
PEMBERTON, HOLMES LTD.
384-8124

TSEHUM HARBOUR
NORTH SAANICH
PRIME OCEAN FRONT
WITH SOUTHERN
EXPOSURE
This charming West Coast style home of about 2800 sq. ft. (260.12 sq. m.) is set in 2.4 acres (0.96 ha) of secluded property left mostly in its natural state. There is also a guest cottage of about 600 sq. ft. (55.74 sq. m.) This very special property in this desirable is being offered at $285,000. By appointment with JACK MEARS or PETER NASH at 598-3321.
JACK MEARS
OAK BAY REALTY LTD.

COWICHAN
Lakefront Home
Beautiful setting on Lake Cowichan. 14 acres with approx. 350' of lake frontage. Immaculately kept 1½ storey, 4-bdr, full bsmt home. 3 car garage, implement and tool shed. Creek ambling thru' the property. Gardens and lawns very parklike with small irrigation system. An ideal retirement spot. $145,000. For any further information and an appointment to view, call Phil Lemare, office 112-746-5171 or evenings 112-746-5460.
HW DICKIE LTD
70 Government St
Duncan BC, V9L 1A1

BLOCK BB BROS.

BEST BUY
AT SHAWNIGAN LAKE!
Super 4-bedroom home with entertainment size living room, large kitchen, huge sundeck, boathouse and dock. This won't last long priced at $79,500. Call Annette McPeake: 746-4175 or 743-5385.

CORTES ISLAND
Two natual parcels fronting on Gorge Harbour
3.94 acres—1000 ft. frontage—$40,000.
5 acres—2100 ft. frontage—$55,000.

READ ISLAND
3 natural parcels fronting on White Rock Path.
10.9 acres—362 ft.—$27,500.
12.8 acres—383 ft.—$30,000
9.03 acres—353 ft.—$35,000
H. W. Dickie Ltd.
70 Government St.
Duncan, B.C., V9L-1A1.
746-5171

WATERFRONTAGE
PAR EXCELLANCE
Located near the Sooke village this property offers a beautiful setting. Approx. 144 feet on the water, well secluded with a marina a few hundred yards to the west. Existing buildings include a rustic cottage with one bedroom. Large kitchen and living room and 3 pce. bath. Also a guest cottage and workshop. You will have to look extremely hard to find an available property as attractive. EXCLUSIVE.
$83,900
MICHAEL BURR 595-2165
david burr ld. 384-9335

BY OWNER 4907 CORDOVA Bay Rd. Small house plus guest cottage 40x369' lot, $82,400. 658-8872.

256 WATERFRONT PROPERTIES

PRIVACY AND
SECLUSION
One of the best waterfront properties on the Peninsula. 107 acres with 105' on the water. Only a few steps to the beach. A custom built 2 bedroom home which revels in all the afternoon sun. Huge living room and large den, both with fireplaces. A separate selfcontained guest cottage. Double garage and workshop. Asking $190,000.
FRED SUTTON 652-1857
HENDERSON REALTY LTD.
385-9741

Cowichan
Lakefrontage
A nice summer retreat, this one bedroom cottage at Honeymoon Bay on Lake Cowichan. 70 ft. of gravel beach, community water. Priced just $29,000. Easy terms. Call FRED CHOWN, 746-5171 or Res. 746-6848.
H. W. Dickie Ltd.
70 Government St.
Duncan, B.C. V9L-1A1
746-5171

WATERFRONT HOME ON VANcouver Island, 100x200 level beach lot fully landscaped. Well built 2-bedroom home. Living room, dining room and den, 2 fireplaces. Bedrooms and den have built-ins. Numerous teakwood cubboards in kitchen and utility room, attached double car garage. Contact owners Kathleen Bateman, 3087 Departure Bay Road, Nanaimo, BC, V9T 1B6. Ph 112-758-4196 or 112-757-8585.

WATERFRONT BY OWNER, exclusive. Beautifully remodelled home, 2 floors, on Brentwood waterfront. 2 full bathrooms, 3 fireplaces, excellent stonework and developed basement, designed lighting, impressive entrance with imported stone floors, large thermal picture windows and sundecks. Small dock. $250,000. Phone for appointment 652-1767.

MAGNIFICENT LAKEFRONT property, large 2-bedroom home with full basement, two fireplaces, studio, workshop and garage. ⅓-acre, fully-landscaped lot, garden, fruit trees, large cedars, and sandy beach. Located on quiet dead-end street 10 minutes from downtown. $87,500. No agents. 478-9196.

SOMETHING VERY SPECIAL Waterfront rancher. Immaculate, lovely grounds, 3 BRs plus rec room, 2 bathrooms at $107,000. This won't last. MLS. To view call J. B. Young, 598-1818 or page 805 at 388-6275. Another of J. B. Young's "PRESTIGE HOMES LTD."

SPECTACULAR VIEWS, PRESTige Landsend location, 1 year old home, natural cedar finish, 2000 sq. ft, single level, easy access to beach, over 150 ft. waterfront. $149,900. 656-3857.

CORDOVA BAY
Spacious 5-bedroom home on large lot plus extra building lot already sub-divided. Beautiful fenced property. New steps to beach. Asking $179,000. 658-5133.

BY OWNER
.67 acres, 95' oceanfront, well treed and landscaped lot with modern 3 bedroom, 2 bathroom home, $87,500. 642-5460.

CHERRY POINT WATERfront. 1.39 acres, secluded homesite. $48,500 terms considered. 477-3715.

SECLUDED HUNTING AND fishing cabin, 80' lake frontage on upper Campbell Lake, $18,500. 479-5658.

BRENTWOOD, 6981 ANGLERS Lane, for fisherman and yachtsman, 2 bedrooms, appraised at $62,000. Details, 592-7764.

100 FEET OF
WATERFRONT
DEEP COVE
Fabulous waterfront property in great location with 3-bdrm. home situated to take advantage of the superb view. Offers on $149,000.
ANNETTE WALLS 656-4891
MONTREAL TRUST 656-3924

258 CONDOMINIUMS

JACK MEARS
OAK BAY REALTY LTD.
2194 OAK BAY 598-3321

Where Trust Is
The Basis Of All Business

ROYAL WOODS
#302—1005 McKENZIE AVE.
1 bedroom condominium in luxury complex. Very clean. All amenities. Elegant lounge for entertaining. Handy to bus service. Well priced at $37,500. and must sell. DARRYL YOUNG at 388-5464, pager #526.

PARKSIDE PLACE
Take your choice of these low priced bargains: —
1) a ground floor, 2 bedroom condominium, appliances and drapes included. Asking $22,900.
or
2) A 3 bedroom, 1½ bathroom townhouse, immediate possession for only $30,000.
Both of the above properties include the use of Community swimming pool and playground. To view please call DENNIS BERRY at 598-3321.

DINGLEY DELL
MLS 39723
Quiet and secluded, close to the Gorge water, a 2 bedroom, 1½ bathroom condominium, wall to wall throughout, complete with balcony, on the fourth floor and with western exposure. Very peaceful on this quiet cul-de-sac. Asking $43,900. To view please call DENNIS BERRY at 598-3321.
Member
Relocation Services Canada

WHITTOME'S

PENTHOUSE
SUITE
$51,900
YOU OWE IT TO YOURSELF TO VIEW THIS EXCEPTIONAL BUY BEFORE YOU PURCHASE. LARGE TWO BEDROOM SUITE WITH PLENTY OF LIVING AND STORAGE SPACE. MASTER BEDROOM WITH ENSUITE 2 PIECE BATH. TWO BALCONIES, POOL, THERAPY POOL, TENNIS COURT, LIBRARY, ENTERTAINMENT LOUNGES, GAMES ROOM AND WORKSHOPS. ALL THIS FOR THE LOW PRICE. ACT QUICKLY. MLS — THIS WON'T LAST CALL:
C. L. (BUZZ) FRASER-
388-4271 479-1424

LAUREL PT'S
BEST BUY!
Luxury 2 Br, 2 Bth, laundry-in-suite, very spacious condo, must sell! Now only $79,900 MLS. Dick Batey 592-4607, Ker & Stephenson Ltd. 385-3411.

LOWEST YET?
ONLY $19,900!
Very high quality spacious, bachelor condo in convenient popular building. Slashed by out-of-town owner to $19,900. Good financing. Dick Batey, 592-4607. Ker & Stephenson Ltd. 385-3411.

258 CONDOMINIUMS

2 Bedroom
Condominium
Living
Convenience For
Everyone
Only $48,500
Shopping, bus, library and University within walking distance. This unit offers many extra features. Preferred upper-end location offers privacy, quiet, and unobstructed views. Large mtge. may be assumed. Hurry to view with (MLS).
VIVIAN PELTON
477-7291 384-8075 (Pgr. 139)

Laurel Point Luxury
Only $88,500
Deluxe Suite
with great
southern exposure
Come and enjoy this beautiful apartment located in the Inner Harbour. Walk to work or just enjoy walking to all the major attractions in downtown Victoria. When you're "at home" you can enjoy your sunny balcony, go for a swim in a lovely, private, outdoor courtyard setting, enjoy a sauna, have a game of tennis or billiards, follow up your hobbies in the spacious workshop or entertain your friends in the grand tudor club. Buy your 2 bedrm, 2 bathrm. luxury home NOW! The best suite you can buy at this price. Call today for this golden opportunity! MLS.
VIVIAN PELTON
477-7291 384-8075 (Pgr. 139)
D.F.H. REAL ESTATE LTD.

SWINERTON'S
REALTY WORLD

Quality Condo
$39,800
One-bedroom plus dressing room makes this roomy modern quality condo desireable purchse. Surroundings and amenities add that final touch for happy living. Kitchen, fully modern, appliances (3) included. Dining room, living room faces west. A pleasure to show. MLS. 38535.
LYLE WICKS 477-5151 385-2481

Handy Condo
$45,500
Handy to downtown core, theatres, churches, business. Fully modern 2-BR condo. Master BR has ensuite. Radio-controlled underground parking — safe, secure and dry. Galley kitchen. Spacious LR and 2 balconies. Perfect for retired or career oriented. MLS. 41042.
LYLE WICKS 477-5151, 385-2481
Swinerton Stewart Clark Ltd.

Montreal Trust

DEFINITELY
DIFFERENT
If you are looking for something different in condominium living, I may have just the place for you. Tastefully appointed with its extensive use of wood panelling and rich wallpaper and a living room with an ornate fireplace. This 2-BR unit is a pleasure to view. Offers invited on listing price of $36,900. MLS 39406. For more information, and your opportunity to view, please call:
386-2111 GARY RESTELL 478-6987

THE SAVOY
- Steel and concrete
- Corner Suite
- 1 bedroom and den
- $45,900
- MLS 41318

386-2111 GARY RESTELL 478-6987

BACHELORS
Here is your chance to own your own bright, immaculate bachelor unit in an adult-only building close to town for the unbelievable price of $19,500. Why pay rent?

RETIREMENT
SPECIAL
Unique 2-bedroom unit in adult-only building situated close to the Gorge waterway. Skylights, acorn fireplace and own laundry are a real bonus. Priced at $47,900. Immediate possession.

ESQUIMALT
2-Bedroom top floor condo. conveniently located close to town. Unit faces rear of building. $34,900.

VANA HOLMES
388-5464 Pager 708 386-6762
LANDMARK PROPERTIES

JUST LISTED
ALMOST
DOWNTOWN
HURRY FOR
THIS!
1. Most attractive 2-bedroom condo with through hall, wall-to-wall carpeting, dining area, good storage in a CONCRETE AND STEEL, well-managed building, only 4-5 blocks from Douglas and Fort intersection. Monthly assess. including HEAT and HOT WATER AND COVERED PARKING only $62.12. Full price $29,900, Clear Title — financing to suit you.
2. In the same location with the same amenities, a one-bedroom with large sundeck. Monthly assess. including as above (No. 1) only $47.94. Full price $24,500.
Where can you buy even the smallest lot for these prices? And this is in the City!! Act now — bargains don't last.
JOAN BAXTER
382-8101 24 Hrs. Res. 382-8037

ALL STAR REALTY LTD

NOT A PALACE
But these 2 bedroom (2 four pce. baths) are fit for a king at Spencer Castle. Large spacious units of approx. 1500 sq. ft. Concrete and masonry const. on 4½ acres of landscaped gardens. Very luxurious with mountain and sea views. 5 major appliances included in prices from $78,000.
OPEN DAILY 11 TO 5
Sat.,-Sun. 1 to 5
WE TAKE TRADES
All Star Realty Ltd.
JIM WEST
386-1255 or 595-4094 (Res.)

258 CONDOMINIUMS

POINT OF INTEREST! THE OLD BEACON HILL SCHOOL

Is no longer old. It has been renovated into 8 daringly different one bedroom suites. If you're looking for unique accommodation with excellent location, investigate. 4 are already sold act now. Phone Brian Lawless 477-0448 or Jim Webber 658-5977 or Town & Country Realty, 382-7276. PRICED TO SELL $47,500.

BB BROWN BROS on LANSHARD
"People Helping People"

OPEN HOUSE
305-1035 McClure Street
Sat. 2-4:30
ESTATE SALE — Clean 1 bedroom condominium in desireable area close to city centre and Park. $28,000.
JOE RICKARD 656-1628

WHY RENT?
Take a look at 25 Government St. It's a great building, adults only, no pets. I have a dandy bachelor pad and only $31,500. MLS Rarely a vacancy in this building. For an appointment call:
JIM MASSEY 385-8226
or 385-8771 (anytime)

INSIDE VICTORIA CITY LIMITS
Waterfront Condos.
(At 630 Seaforth Ave.off Maitland off Esquimalt Rd.) Featuring 2 Bdrm STRATA UNITS - $70,500 to $85,000.
QUIET & SECLUDED-Luxury living with special emphasis on insulation. And for the ROMANTICS, there are distant mountain and ocean views, and close by, there are sunsets, and moonbeams on the water, and long walks, on the city waterfront promenade. 40' below your balcony - where you can enjoy your close neighbours, like, a swan or seals or assorted ducks. AND FOR AN INVESTOR there is 10% C.C.A. TAX SHELTER plus generous expense deductions as this property qualifies under Sect. 32 of the income TAX ACT.
DICKIE AGENCIES LTD.
919 FORT ST.
382-4312 or 382-8239

PENTHOUSE
One of a kind condo in quality bldg. with all amenities (pool-swirl - sauna - billiard - workshop). Deluxe one B.R. with 2 sets of sliding doors off the L.R. with F.P., to delightful patio and a double balcony. Large kitchen with eating area, dishwasher and garburator. Listed $61,900. For appointments to view:
386-7521 TOVE BARLOW 477-9859

OAK BAY WATERFRONT
Quality 2-B.R. co-op suite, with a magnificent 180 degree view of Oak bay and the Marina. Extra large L.R. with "L" shaped dining. 2 good sized B.R.'s, 4-pce. bath. a rare opportunity to purchase in this most desirble location. Listed at $95,000.
386-7521 TOVE BARLOW 477-9859
595-1535 IAN BOORMAN 592-3335
BOORMAN INVESTMENT CO. LTD., 612 FORT ST., 2045 CADBORO BAY RD.

WHITTOME'S
PENTHOUSE SUITE
$51,900
YOU OWE IT TO YOURSELF TO VIEW THIS EXCEPTIONAL BUY BEFORE YOU PURCHASE. LARGE TWO BEDROOM SUITE WITH PLENTY OF LIVING AND STORAGE SPACE. MASTER BEDROOM WITH ENSUITE 2 PIECE BATH. TWO BALCONIES, POOL, THERAPY POOL, TENNIS COURT, LIBRARY, ENTERTAINMENT LOUNGES, GAMES ROOM AND WORKSHOPS. ALL THIS FOR THE LOW PRICE. ACT QUICKLY. MLS — THIS WON'T LAST CALL:
C.L. (BUZZ) FRASER
388-4271 479-1424

ESQUIMALT
$38,900
More than you expect — 2 bedrms., 2 full baths, tastefully decorated, patio balcony overlooking courtyard, 10% CCA. New MLS.

JAMES BAY
$49,900
1 Blk. from DAllas Rd. waterfront — spacious, immaculate, 2 bedrm. suite features M. bedrm. with en-suite, washer and dryer en-suite, 5 appliances included. Open to trades on houses of same value.
ED HO
477-7291 384-8075 (Pgr. 386)
D.F.H. REAL ESTATE LTD.

OFFERS? OFFERS? URGENT SALE
This 2 bedroom top floor corner suite with 4 pce. bath and ensuite off master-bedroom is vacant in small complex in convenient location in Esquimalt. Open view of Harbour, just over 4 years old and low monthly assessment of $30.00. Owners must sell so make your offer on a price of $39,900. Will consider low down payment and 10% interest on balance. Please contact CLARE BROCK at 598-3321 or 592-2173 for viewing. M.L.S. 38451.
JACK MEARS
OAK BAY REALTY LTD.

CLOSE TO UVIC
One bedroom condominium with dining area plus super patio off living room. Under $30,000. Buy now. Set for Sept. ML 41688.
SIMON FLETT 592-7451
JACK GRANT 477-8172
THE PERMANENT 382-9191

SOUTH FAIRFIELD, BY owner, 2-bedroom, 1½ baths, over 1300 sq.ft, two balconies, three years old, newly decorated, small block, seaviews, five appliances, CMHC building standards. Asking $64,500. 384-0767, after 5 weekdays, anytime weekends. No agents.

BY OWNER
One bedroom plus bedroom or den upper level. Luxurious penthouse condominium, $39,700. Many features that will make you want to live in one of Victoria's finest complexes. Phone 479-4537 or 384-5522 for details. Immediate occupancy.

DOES YOUR MOTHER OR father need a very nice one-bed apartment close to the park for $30,500?
Or do you need a 3-bedroom, 1½ bath with all appliances including washer and dryer for $33,900?
ERNEST WILLDEN 383-0640
NATIONAL TRUST 595-2121

CLOSE TO TOWN CONDOMINIUM
Excellent 2 bedroom plan. 1½ bath. Old brick fireplace. $45,900.
JEANNIE DEWHURST 658-8980
Royal Trust 384-8001

UNIVERSITY PARK TERRACE — $42,900, lovely 2 bdrm. condominium (1106 sq. ft.) southern exposure. Call Herb Hodgson, 382-3835. Len Thomas Sr. 478-6058. DOUGLAS HAWKES LTD. 384-7128.

258 CONDOMINIUMS

DUNSMUIR 388-7868

TRADES
2 B.R. — 2 Bath. Deluxe Condominium. Will take late model Car as Downpayment. Evan Williams 388-7868 or 388-5464 Pgr. 745.

PRICES ARE UP
Thats right prices are up, and will go up again. Can you afford not to purchase now?
Vista Chateau is now selling 1 and 2 bedroom condominium homes for as low as $36,900, and at these low prices we can still offer spacious luxury suites providing kitchens with windows and eating areas, skylights, fireplaces, underground parking, plus all of the other extras that you've come to expect in a Vista Homes Project. View this beautiful building now, there are only 14 suites (all corner suites) so it won't be on the market long. Phone our sales office 386-3315 or drive by 2631 Prior Street, 10-5 pm, 7 days per week.

REDUCED TO $50,900
SUPERB SEAVIEWS
Top floor Faircliff Manor. Quiet corner, two bedrooms, super kitchen. Trade in on Fairfield house considered. Phone Lynette Delahunt 592-9224 or 592-2407.
OAK BAY TOWERS
Desirable one bedroom suite close to Village, one block from the beach, resident manager. Use of tranquil, secluded gardens. Maintenance fees of 445.50 includes heat. Large assumable mtge. to qualified client. $1.00 a yr. Taxes to Seniors. Asking $34,750. For further details call Art Bedford 592-2407 or 592-2090. (MLS).
MARGETTS & GOWER
OAK BAY PROPERTIES LTD.

Lorenzen REALTY LTD.
50 Bastion Sq. Bus. 383-4151

REDUCED $4,000
This super 1 bedroom suite must sell. Near University and racquet club. Immaculate, like new, low assessment, sauna, whirlpool, games room, workshop. Betty Shepherd 388-5464 pager 704.
LORENZEN REALTY LTD.
383-4151

THE BEST
This immaculate 2 bedroom townhouse is most probably the best unit in the complex. Features include cedar feature walls, skylights, fireplace in the living room, separate dining room, bright kitchen with eating area, large private yard, and plenty of parking. The owner is moving to the interior, so offers are requested on the asking price of $49,000. Give us a call, and come see this beauty in Central Saanich. PETER VINCENT 385-4802 or DON MARSDEN 388-6366.

ONLY 1 LEFT
TOD HOUSE
2323 HAMIOTA ST.
1 bedroom, 1020 sq. ft. concrete and steel building. 1½ bathrooms, heatilator fireplace, washer and dryer, window in the fully-equipped kitchen, close to all facilities including one bus to town. All corner suites. Open Tues.-Sat., 1:30-4:00 or phone H. Blake, 383-4372.
JACK MEARS
OAK BAY REALTY LTD.
598-3321

Cedric Steele Realty Ltd.
388-6258

LAUREL POINT
2-bedroom suites of varying floor plans for the discerning buyer Trades will be considered
CEDRIC STEELE REALTY LTD.
388-6258

CITY OF VICTORIA
Superb sea, mountain and city views. Magnificent 2-bedroom. 9th floor, fully self-contained luxury residence. $124,500.
TED WALFORD
Residence (24 Hrs.) Office
598-1420 477-1841
Block Bros. Realty Ltd.

NEW LISTING!!
ONLY $49,900
Large immaculate 2 Bedroom corner suite, close to waterfront and Beacon Hill Park. Beautiful living room with fireplace, master bedroom with ensuite, kitchen has deluxe cabinets, self-cleaning stove, frost free fridge, dishwasher and garburetor PLUS your own washer and dryer. Large storage room in the suite, plus a locker on the main floor. Convenient under cover parking. To view call Loretta Hogarth 592-3537 or 592-2407.
MARGETTS and GOWER
OAK BAY PROPERTIES LTD.

$1375 DOWN
One-BR condo 4 blocks from city center. Top floor and on the quiet, sunnyside of the building. If you qualify for the B.C. 2nd mortgage just put $1375 down and assume the $23,000 first mortgage and you are in. Call Reid Topp for an appointment to view this home.
381-5567 388-6275 Pgr. 619
385-7721
GARDNER REALTY LTD.

SUNSET VIEWS
Relax and enjoy the sunsets from your living room or balcony in this super large (1170 sq. ft.) 2-BR unit, only 3½ yrs. old and well maintained. This block has swirl pool, sauna, workshop and games room, with extra parking available. Asking price $41,500. MLS.
ART STREIGHT
385-7721 388-6275 PGR. 882
GARDNER REALTY LTD.

$22,500
Quality bachelor suite in Kensington Terrace offers spaciousness and comfort, a 7'x8' sleeping nook off the LR, walk out to patio. There is a sauna, swirl pool, games and rec. room and workshop. Price incl. range, fridge and dishwasher. MLS.
WALLY MICHAELS
477-0141 477-4884
THE PERMANENT

CONDO WITH CHARM
Just like home — with a massive Spanish style brick F/P and dark beams in LR and DR. (has window)! Wide hallway and 2 lge BR's, 1½ baths. A special feature — Breakfast nook in Kitchen!! 1196 sq. ft. Western exposure for $45,900. MLS. 388-4434
C. ATKINS B. BROWN
WESTMONT REALTY (1977) LTD.

MOUNTAIN VIEWS
from Evergreen Hill for only $42,500. Nearly 1000 sq. ft. of living space in a small complex. This BRIGHT AND SUNNY 2 bedroom unit is a treat to show. Call today, you'll be glad you did!
385-7721 AUDREY MONT 598-7598
GARDNER REALTY LTD.

BY OWNER. 3-BDR CONDOMINIUM, low monthly assessment, children and one pet welcome. $29,000. 384-5388.

YOUR OWN LAND, JAMES Bay. 149 St. Lawrence. Tiny cabin. $32,000. 382-5349.

258 CONDOMINIUMS

$450 DOWN
with B.C. Grant
$206 (Principal, Interest and Taxes. Full price $28,900. Includes frost free fridge, self-cleaning range. Call 385-2458 for viewing. Byron Price & Assoc. Ltd.

DELUXE CONDO
$48,900
2 Bedrooms, two-4 pce. bathrooms, Lg. Living and Dining-room with Mountain views, Sauna, Swirlpool, Workshop, Gamesroom etc.
479-3612 KENT DEANS 478-8316
CENTURY 21, Suburban Realty

ROSS BAY—FAIRFIELD
—Small adult oriented building. 2 bd, 2 baths, fireplace. Half block to ocean. $62,900.
Downtown Penthouse
—Spectacular views — 2 bd, 2½ baths. Trades considered.
HERB SMITH
384-1424 or 388-6275 (pager 880)
Smith Dobson Estates Ltd.

259 TOWNHOUSES

TURGOOSE POINT ESTATES SEAFRONT TOWNHOUSES
21 Prestigeous Homes On Saanichton Bay
Open To View
Sat and Sun 1-5
Daily 6-8:30
2654 LANCELOT PL.
(off James Island Rd.)
North on Pat Bay turn right on Mt. Newton X Rd. and Follow the signs.
$92,000 - $118,000
Your choice of FIVE DIFFERENT MODELS. Without a doubt TURGOOSE POINT ESTATE TOWNHOUSES rank with the finest and most prestigeous waterfront developments in the GREATER VICTORIA AREA.
Victoria Realty Ltd.
386-3585

LOOKING FOR A QUALITY TOWNHOUSE IN A CHOICE LOCATION? WE HAVE 5 DELUXE UNITS AT 730 SEA TERRACE
(off Dunsmuir)
OPEN
MON.-FRI. 5 to 8
SAT. 2 to 5
(Closed Sundays)
VICTORIA REALTY LTD.
386-3585

BEST BUY
Quality 3 BR, 1½ bath, EA off kitchen as well as dining area, only 2½ years old and in immaculate condition includes AS NEW appliances. Rec. room, a full high basement. Swimming pool and day care centre available on site. ONLY $46,900
BRUCE BATEMAN 384-2827
THE PERMANENT 477-0141

FAMILY TOWNHOME
$36,900. Your very own SWIMMING POOL to enjoy this summer. Immaculate home featuring 3BR's, 1½ baths, gleaming hardwood floors, sunny, private patio. Assume exist. CMHC mortg. Great accommodation at a reasonable price.
WALLY MICHAELS
477-0141 477-4884
THE PERMANENT

ONLY TWO LEFT
THE SEAVHAVEN
897 Admirals Rd.
Excellent Opportunity
WE BELIEVE WE HAVE THE BEST VALUE IN TOWNHOUSE ACCOMMODATION IN VICTORIA. NOW IS THE TIME TO BUY A TWO BEDROOM TOWNHOUSE AT $57,900 SITUATED ON A PARK LIKE SETTING FOR CAREFREE LIVING. ALL HOMES HAVE HEATILATOR FIREPLACES IN THE SPACIOUS LIVING ROOMS, SMARTLY DESIGNED KITCHENS WITH FULL APPLIANCES AND MOST HOMES HAVE DOUBLE CARPORTS AND FULL BASEMENTS.
OPEN DAILY 1-5 p.m.
Or contact for personal viewing.
WESTMONT REALTY—
388-4434

If You Haven't You Should
See these two outstanding units on a wooded five-acre site with rural views, featuring a very spacious layout with 3 bedrms on one level, living rm with fireplace and private balcony off, separate dining area and bright eat-in kitchen, powder rm on the main level, then the basement level with storage areas, utility and fully landscaped, relaxing patio on the ground level. Also, double parking, clean electric heat, good insulation and double windows complete the package. Drop by and see for yourselves.
FRANCES BROWN 595-5131
FRED LERCH 479-0428
CANADA TRUST 595-5131

AWARD WINNING MODULAR DESIGN TOWNHOME
Within walking distance of shopping, schools, buses and 5-10 mins. driving to University, downtown and major highways. Has been well maintained, with 3 bedrms., family rm., dining rm., living room., storage space and private backyard. If you want location, convenience, style and a chance to forget about outside repairs, this could be for you. Priced well at $49,900. CALL
JOE BEALES
477-7291 384-8075 (Pgr. 961)
D. F. H. REAL ESTATE LTD.

SIDNEY VALUE
Deluxe Townhouse
1150 sq. ft., 1½ baths, 2 large bedrms., galley kitchen with lots of cupboards, dining rm, lounge, fully carpeted. Large storage area, slab patio with flower beds. Fridge and stove included. Private parking. Selling price $40,800. MLS. Cal to view.
HEATHER WILDE
477-7291 (Bus.) 477-5929 (Res.)
D. F. H. REAL ESTATE LTD.

YOU DESERVE THE BEST
And you'll get it, in this luxurious strata duplex. Cedar siding — secluded back garden — superb quality and design. Massive stone fireplace, queen-size master bedroom, and water views. Only $73,500. (MLS) HELEN JONES 386-3494.
CENTURY 21 W. H. Ltd.
1037 Cloverdale Ave.
386-3494 (24 Hrs.)

259 TOWNHOUSES

HILLSIDE TOWNHOUSE
Walking distance to Sears, Cedar Hill Rec Centre and right on bus line. Three bedroom with a basement workshop, private yard, patio and two decks. $49,900. MLS 39402. TERRY SMOLLETT 386-3494 (24 hrs).
CENTURY 21 W. H. Ltd.
1037 Cloverdale Ave.
386-3494 (24 hrs)

$53,900
½ Strata Dupelx on quiet dead end street, close to K-Mart and University. 8 years old, 3 bedrooms, H.W. floors, plus W.W. large living room, 1½ baths, sep laundry room. Easy care lot.
R. W. RHODES
479-9241 or 382-8101
National Trust Co.

3 BDRM TOWN HOUSE — $56,500. 1700 sq. ft. of living area! Living room with FP; dining room; 24' rec. room; 2 bathrooms. Pretty, secluded yard. Gordon Head — Shelbourne area. Len Thomas Sr. 478-6058. Herb Hodgson 382-3835. Douglas Hawkes Ltd. 384-7128.

263 GARAGES FOR SALE, RENT OR WANTED

WANTED GARAGE FOR ¾-TON pickup, 1-year, 477-5549 after 6 pm.

RV AND CAR STORAGE AVAILable. 388-7632

265 HOUSES WANTED TO BUY

WANTED JAMES BAY
2 bedroom with small yard for retired couple. Up to $55,000.
WANTED GORDON HEAD
3 bedroom with in-law suite. Up to $75,000.
WANTED FAIRFIELD
Handyman special for young couple starting out. Up to $56,000.
Call me immediately if you have one of these types of properties you would like to sell.
JUDY JOHNSON
477-0191 388-5464 Pager 733
Royal Trust

IN-LAW SUITE
I have a qualified purchaser for a quality 3 bedroom home with a 2 bedroom professionally finished in-law suite. Colwood - Metchosin area preferred.
BARRY THORNDYCRAFT
386-7545 477-8487
Island Homes Realty

WANTED SIDNEY 6c2. ALL BAY OR RESTHAVEN AREA.
Bona fide out-of-town cash buyers wish 2 or 3 BR. bungalow in good condition on pleasant treed lot with nice garden, in low to mid sixties. Realtors or owners please call:
CATHY ATKINS 388-4434
WESTMONT REALTY (1977) LTD.

WANTED FOR CASH FAIRFIELD OR JAMES BAY
1 or 2-bedroom top floor corner condominium not over $48,000. Please contact: DEL HOEGI, 386-7521 or 383-0516. BOORMAN INVESTMENTS CO. LTD., 612 FORT ST. V8W 1G5

1. 3 BR HOME WITH INground swimming pool in sunny location. Approx. $100,000 within 5 mi. radius of downtown.
2. Character home — Oak Bay, Fairfield for $80-$85,000. 3 BR, 2 baths, well-landscaped lot.
ED HO
477-7291 384-8075 (pgr. 386)
D.F.H. REAL ESTATE LTD.

WANTED
Home listing, if your home has been on the market and hasn't sold. Call me. I would be pleased to come out and see what your problem is. Call Len LeDoux, 388-7557, 382-9852. Capital City Realty Ltd.

DON'T FIX IT!
Young couple anxious to purchase older Fairfield-Oak Bay home in need of some repair. Contact: DENNIS JAMES. PEMBERTON, HOLMES LTD. 384-8124.

Young Couple Requires
3 bedroom home or 2 bedroom plus basement on good sized lot in Colwood, Langford area, up to 49,000. Quick decisions. FREDDY STARKE 386-6164 or 595-1175
CASTLE PROPERTIES LTD.

WANTED
English pianist needs 2 bedroom Oak Bay home with large living room. Under $70,000. Posession Sept. Thank you. Phone Lynette Delahunt 592-9224 or 592-2407.
MARGETTS & GOWER
OAK BAY PROPERTIES LTD.

3½% COMMISSION
to sell your home!
Valuation without obligation
Douglas Hawkes Ltd. 384-7128
Len Thomas (Sr.) 478-6058
Herb Hodgson 382-3835

MANITOBA COUPLE
Urgently require 2 or 3-bedroom nice retirement home up to $55,000. All cash.
388-7557 Ben Greig 598-3105
Capital City Realty Ltd.

LOOKING FOR QUALITY home with guest cottage suitable as in-law residence on small acreage or large lot. Close to bus. Write R. Laviolette, Box 16 — Texaco, R.R. 2, Nanoose Bay, B.C.

CASH PAID
If your house is suitable for rental purposes call my Agents Lee Wrobel and Randy Small. 385-1431.
British American Realty Ltd.

THIS IS A GENUINE REQUEST. I have a sound purchaser for an apartment block; (not huge, but various sizes considered). Will be cash to you. H. Bitterman, 388-7557. Capital City Realty Ltd.

PRIVATE
Want older home. I will purchase for cash. 479-2209.

CASH BUYER WANTED cheaper 2 bedroom house, 386-0316.

268 LISTINGS WANTED

DUNSMUIR 388-7868

LISTINGS WANTED ON RESIDENTIAL PROPERTIES. IF YOU ARE SERIOUS ABOUT SELLING YOUR HOME AND WANT PROFESSIONAL SERVICE PHONE 388-7868 ANYTIME. ONE OF OUR EXPERIENCED REALTORS WILL BE PLEASED TO CALL ON YOU AT YOUR CONVENIENCE.

P. R. BROWN & SONS. LTD.
$60,000—$140,000
Homes within 4 miles of city centre. Must be in good condition. Phone DON RYCROFT:
383-1591, 388-5386, 385-3435

268 LISTINGS WANTED

HOUSES WANTED!
Business is good and I require homes in the price range of $40,000 - $100,000, any location. Please call:
ROMA NICOLL-MOLYARD
384-4827
Royal Trust 384-8001

CONDOMINIUMS WANTED
LYNN HOLMES—386-6762
LANDMARK PROPERTIES

270 EXCHANGE REAL ESTATE

FOR SALE OR EXCHANGE
A number of properties to trade. What have you got.
LET'S MAKE A DEAL
Call Confidentially.
Bing Richards,
388-7868 or
388-5464 Pgr. 732.
DUNSMUIR PROPERTIES LTD.

NORTH CARIBOU, 640 ACRES, no house, near town, lake, school bus, power and telephone. 642-4236.

APARTMENT ZONED PROPerty, sell at $6 per sq. ft. or consider trade. H. Bitterman, 388-7557. Capital City Realty Ltd.

WATERFRONT ACREAGE. Owner will consider trade for Victoria home. 595-3097.

271 LOTS FOR SALE

Park Pacific
Proudly Presents
DEAN PARK ESTATES
NEW STREET JUST OPENED
15 new lots on a quiet wooded cul-de-sac are now for sale. Also still available a good selection of ocean view lots.
Located in North Saanich on the slopes of Mount Newton adjoining John Dean Provincial Park. All lots are more than ⅓ of an acre with wide street frontage to give you plenty of room to build and for privacy.
Fully serviced with underground hydro and telephone, separate underground sanitary and storm sewerage systems, complete underground domestic water system with fire hydrants, fully paved and curbed streets with attractive street lighting.
Entrance close to Panoramic Recreation Centre on East Saanich Road. From Pat Bay Highway turn off at McTavish.
SALES OFFICE
656-7041
10:30-4:30
OR
George Black
382-2426
or
388-6275
Pager 930
383-4124 anytime
Park Pacific Investment Ltd.

At BROADMEAD
WE HAVE IT ALL
Sunny seaviews, meadows, private lanes, rocky outcrops, treed seclusion, quail, pheasant and more. If you've been looking for that special spot for your new custom residence, visit us at Broadmead, a community of quality homes, created with care to preserve and compliment its unique natural beauty.
. . . 100-ft. wide lots are not the exception in Broadmead . . . that's our average lot size . . .
. . . space to live, to grow, to enjoy casual country living . . . yet just 10 minutes from city centre
. . . We have an excellent selection of ⅓ to ½-acre home sites available for viewing, priced from $31,500 to $44,500.

TAKE THE FIRST STEP TO BETTER LIVING!
Visit us at our office-display home, 950 Royal Oak Drive
8:30 A.M.-5:00 P.M. 658-5291
or call
Jeannie Dewhurst
Royal Trust Corp.
384-8001 or 658-8980

SINCE 1887
Pemberton, Holmes Ltd.
1000 Gov't. St. 384-8124

MALAHAT 12 ACRES
NEAR MALAHAT LOOK OUT, EBADORA LANE. CREEK RUNS THROUGH TREED PROPERTY. FANTASTIC HIGH BUILDING SITE.
MLS. Mildred Stapells or Jim Park, 384-8075, pager 506 or 493.

TRADE
DEEP COVE CHOICE — OVER ½ ACRE BUILDING SITE — $31,000.
Vendor will EXCHANGE for nice 2 or 3-bedroom home in Central or North Saanich. Call JIM PARK at 384-8075, pager 493, or MILDRED STAPELLS at 384-8075, pager 506.

GORDON HEAD, NICE LEVEL building lot, near Saanich swimming pool. $32,000. W. Frebold Real Estate, 386-7414/592-1541.

APARTMENT ZONED PROPerty, sell at $6 per sq. ft. or consider trade. H. Bitterman, 388-7557. Capital City Realty Ltd.

BY OWNER, ARDMORE Drive, .55 acre lot, partially treed, waterview, excellent well, $34,900. 477-1645 or 388-4923.

BEAUTIFUL ROCKLAND LOT, $53,500. Byron Price & Associates Ltd., 385-2458.

HIGH LOT 60'X100' ON LUCAS Ave. $30,000 (blasting included) 478-9679, 479-7771.

LOTS READY FOR BUILDING in quiet Colwood subdivision. 385-6663.

NICE TREED LOT, CLOSE TO schools and stores. Colwood area. 478-3229.

½-ACRE LOT WITH VIEWS OF Satellite Channel. Underground hydro and telephone. $23,500.
ERNEST WILLDEN 383-0640
NATIONAL TRUST 595-2121

FULL SERVICED LOTS ON MCKenzie, builder's terms, $27,900. 385-2743.

271 LOTS FOR SALE

$3,000 DISCOUNT
on First 3 Sales
Beautifully treed one acre lots at Landsend Road. Each lot has water, paved roads and shared, private use of 60 acres.
$36,500 lots are $33,500
$34,500 lots are $31,500
$32,500 lots are $29,500
Terms negotiable.
Nine lots to choose from.
For your appointment to view please call Rick Hawkes at Douglas Hawkes Ltd.
384-7128 598-1937 (743-4406 collect)

DUNSMUIR 388-7868

TRADE
10 Acre View Lots. Ready to build on. On paved Roads. TRADE for Boat, Motor Home, Travel Trailer, etc. Call Evan Williams 388-7868 or 388-5464 Pgr. 745.

TRIANGLE MOUNTAIN Cuaulta Heights
VIEWS, TREES, WILDFLOWERS
SERVICED LOTS, ¼—2 ACRES
Take Fulton Rd. off Sooke, right on Bexhill to Cuaulta Crescent, or Walfred Rd. off Happy Valley Rd., then left onto Cuaulta Crescent.
Salesperson on site Sunday Afternoon, 2-5pm.
For information or appoinment call 658-5713.

BB BROWN BROS on LANSHARD
"People Helping People"

LOW SUPPLY HIGH DEMAND
Move in on a rising market and purchase this lot in Burnside West for $25,900.
View of the Olympics
JIM McNAUGHT 592-0285
or 385-8771 (anytime)

ATTENTION BUILDERS
Almost no new houses presently on the market in the beautiful Broomhill area just West of Sooke. Builders terms available on from one to forty lots. Priced from $15,000.00 to $18,000.00 depending on lot size and location. All services except sewer installed. Lot sizes range, from 7500 sq. ft. to over 10,000 sq. ft.
388-4434 DAVE TAYLOR 384-2718
388-4434 BILL SIDHU 477-5382
WESTMONT REALTY (1977) LTD.

SEAVIEW
Excellent, 2A lot overlooking Sooke Harbour. Beach access close and you can anchor your boat in sheltered Anderson Cove. MLS. Asking price $29,500.

VIEWS
—of Harbour and city from Colwood property. Asking $33,000 Info. on both prop. with
479-1667 Ruth La Croix 385-8416
J. H. Whittome & Co., Ltd.

COACH HOUSE REALTY LTD. 381-5255

TEN MILE POINT
A rare opportunity to buy in this exclusive area. Nine tenths-acre lot with some seaview and nice seclusion. Asking $75,000. Shown exclusively by Peter Chown. Res. 477-0767

METCHOSIN
Very secluded building site, high off the road on this 3 AC. (1.2ha) hillside on quiet back road. Driveway roughed in, culvert installed soon. Value is apparent only to someone who takes the time to explore it thoroughly. ML. For plan and further information call:
Jo Lennox 478-2563
Capital City Realty Ltd.
388-7557

PENINSULA
½ acre lot in prime residential area of the peninsula. Faces east. Nicely treed. Water hookup fully paid for. Only $27,500. MLS.

CURTEIS POINT
½ acre treed lot on prestigious Curteis Point. Perc tested. Possible sea glimpses. $36,500 and $39,900.
Betty DuTemple
656-5511, 658-8130
Sparling Real Estate

2 Acres North Saanich
Over 2 acres, lovely treed lot — almost level. Raw land except home site already excavated, perc tested and well drilled. Asking $66,000. MLS.
LYLE WICKS 477-5151, 385-2481
Swinerton Stewart Clark Ltd.
REALTY WORLD

BUILDING LOTS
$29,900 AND $31,900
Fully serviced. Ready to build. Level, treed property. Cedar Hill area. Try your offer.
JULIE MANNESS 384-3866
WAYNE BUTTERFIELD
479-7030
NATIONAL TRUST CO. 382-8101

10 LOT SUBDIVISION IN NANAIMO
10 large lots (7500 sq. ft. plus) that form their own cul-de-sac, fully serviced with sewer, water, paved street and curbs. Full price $109,000 with good terms to responsible purchaser. Call Engineered Homes, 385-6211. Eves. Harry Atkey 598-1737.

VIEW LOTS
1. .35 ac. in Dean Park — tremendous view of Gulf Islands, all services.
2. .75 Ac. Cadboro Bay Ridge — outstanding view of sea and mtns. Owner will consider terms. Call TED DALE at 382-8101 anytime.
National Trust Co.

.83 ACRE DEEP COVE
Great building site in good location facing south flat pastureland. Reduced to $28,500.
ANNETTE WALLS 656-4891
MONTREAL TRUST 656-3924

X-MAS HILL AREA
GOOD TREED BUILDING SITES COMING ON MARKET SOON. FOR DETAILS call JIM PARK
384-8075 Pager 493
PEMBERTON, HOLMES LTD.
384-8124

$26,900
50x132 Lot on Gosworth. Don't delay on this one.
DOUG POSKITT 477-0645
ROD FINCH
Seaspray Properties Ltd.
386-3124

CENTRAL SAANICH
Large lots (10,000 sq. ft. plus) foundation and plans included. Fully serviced and close to the sea. Just 4 lots left. Priced from $26,000. Call Engineered Homes, 385-6211. Eves. Harry Atkey, 598-1737.

271 LOTS FOR SALE

WATERFRONT
14,000 sq. ft. over 120 ft. of frontage, $71,900.
Or
View lot 10,000 sq. ft. $38,000.
To view subdivision plans and lots phone 384-4549.

LOTS — VARIOUS LOCATIONS Royal Oak Ave., Quadra-McKenzie Area and Gordon Head by UVIC in which we can build your New House. For information call Mrs. Pat Saulnier, Kasapi Const. Co. Ltd. 538 Dupplin Rd. at 386-6191 or res. 384-2197.

BEAUTIFUL BRENTWOOD
26 lot deluxe subdivision, Con-Ada Rd. (off Sluggett or Marchant). See it and compare. All sizes, underground, close to ocean, schools, shops. Starting $24,000. Priority to private builders. Owner, 652-3428 or 652-2346.

DEEP COVE. 1.01 ACRES. Lovely high cleared fenced lot, Well drained sandy loam, room for horses, stately shade cedars. Schools and riding trails nearby. Municipal water available. Owner: 656-6559. Offers on $38,500.

PRIME LOTS
Brand new cul-de-sac in Blenkinsop Braefoot Park area. The lots are treed, and very pretty. Only 5 left, asking $33,500 with terms. 652-4368.

OAK BAY
Nice large lot — quiet area — suit ranch style home. DOUG POWELL, 592-6417 or 386-6164 or 388-6275 #878. CASTLE PROPERTIES LTD.

LOTS FOR SALE
Large lots. Underground services Curbs, paving & street lighting. Area of fine homes. From $28,500. Terms.
MARCONI REALTY 386-3941

ONE ACRE LOT 150X300, PERK TESTED, LOVELY ARDMORE LOCATION. $32,500. NAME YOUR OWN TERMS. CALL A. KLENMAN 656-4242 OR DUNSMUIR PROPERTIES LTD. 388-7868.

FULLY SERVICED LOTS
PRICED FROM $27,250
ON NELTHORPE ST
BY SWAN LAKE
Phone Roy at 383-1141 or 383-4497
or Dianne at 383-1141 or 479-7030
Associated Building Credits.

NICE BUILDING LOT OF OVER one acre in Mill Bay-Shawnigan area. Priced to sell at $20,000.
388-4434 BILL SIDHU 477-5382
388-4434 JOHN BUNYAN 383-7777
WESTMONT REALTY (1977) LTD.

THROUGH THE ARBUTUS, Baker to the East, city lights dim to the glow of the setting sun. 18,000 square feet of views. Moore & Campbell Designer Builders Co. Ltd. 384-2131, 385-4227.

COURTENAY AREA
½-acre lakefront lot, mountain view, perfect for ski cabin and summer home. Private sale. $12,500. Phone 338-5152.

GROUP OF 5 SMALL LOTS available for affordable housing. Fully serviced including sewer and u/g hydro. $110,000. Please call 656-1455.

LARGE WOODED LOTS. SERVICED, 3 M CIRCLE ON MINA AVE. FROM $28,500. CALL VIDCO 388-4232.

SOOKE. SUPERIOR WOODED lots on excellent road. 2 to 3 acres from $22,000. Good elevation. 642-5508.

BY OWNER, HIGH QUADRA, 11,000 square feet, fully serviced. Priced for quick sale, $26,500. 479-4810 after 6 pm

APPROX 9,000 SQ FT, BUILDing lot in Cowichan Bay on sewer and water. Asking $18,500. 478-8473.

273 PROPERTY FOR SALE

SHAWNIGAN LAKE PROPerty, 1.79 acres, beach access, includes driveway, well, hydro, cleared building site, septic tank and field, near Cliffside School on east side of lake. $23,900. 477-8004.

WHAT OFFERS?
2 acre + property on West Rd. Shawnigan Lake. Approved for subdivision into 3 lots if desired. Access to West Arm. 477-9751.

APARTMENT ZONED PROPerty, sell at $6 per sq. ft. or consider trade. H. Bitterman, 388-7557. Capital City Realty Ltd.

2 ACRES IN COBBLE HILL, $20,000. 483-4758 Powell River

274 PROPERTY WANTED

DUPLEXES WANTED
I need 2 Duplexes under $100,000. If you have this type of property please call
DOUG POSKITT
Seaspray Properties Ltd.
477-0645 386-3124

PROPERTY WANTED!
Land zoned or can be zoned for:
1) Single Family dwellings
1) Town Houses
3) Commercial
Please call:
ROMA MOLYARD
Royal Trust 384-8001

CASH FOR
Land for development for subdivision, lots in the Victoria area. Kasapi Construction, 386-6191.

WANTED LOT FOR DOUBLE wide mobile home. 478-1055, 478-5732.

280 ACREAGE FOR SALE AND WANTED

10 ACRE LOTS
$35,900-$51,900
35 — TEN ACRE LOTS, ALL WELL TREED, SOME WITH GOOD VIEWS. LOCATED IN METCHOSIN AREA APPROX. 20 MINUTES FROM THE CITY. BUILD YOUR HOME NOW OR HOLD AS INFLATION FIGHTER. ACT QUICKLY WHILE SELECTION IS GOOD. CALL ANYTIME. FOR ADDITIONAL INFORMATION ABOUT THE PROPERTY AVAILABLE FINANCING. EXCLUSIVE WITH
GALE CHRISTENSON
477-0191 477-7047
Royal Trust

115 ACRES
45 acres of this land is now under serious consideration for down zoning to 5 acres — 2 acre minimum. Views on much of the property overlook Juan de Fuca and Haro Straits. 4 miles to the new Hospital by paved road and in the 7 mile circle to City Hall. Excellent future potential can be verified. Please ask for our portfolio. It looks very interesting. $350,000.
385-7721 BILL WEISS 598-8443
REID TOPP
385-7721 388-6275 PGR 619
GARDNER REALTY LTD.

DUNSMUIR 388-7868

LOOKING FOR LARGE ACREAGE? I HAVE ACCESS TO SOME. CALL: BING RICHARDS. 388-7868 or 388-5464, Pager #732.

FINE SELECTION
I can offer you several 5-acre parcels at competitive prices in the Prospect Lake area, two of which are on a cul de sac and particularly outstanding. Please contact me to discuss the advantages of building your home in this lovely district close to town.
Giff Calvert
479-45943 or 382-6151
Norman Ross & Associates Ltd.

280 ACREAGE FOR SALE AND WANTED

LAND WANTED
We have several potential purchasers for 1 to 5 acre parcels in Saanich or Central Saanich with or without homes. If you've considered selling we may be able to help. Call
Gordon Tews 477-2732
Bob Blacklaws 479-4097
Capital City Realty 388-7557

GORGEOUS VIEW PROPERTY 550 ACRES
Near Crofton Asking $2000 per acre owner will carry at 10% with $150,000 down. Call Gerry Howse 748-4023. Capital City Realty Ltd. 388-7557.

REDUCED
Choice building sites. Creek. 10 acres. Timber. First left (Connie Rd.) after 5169 Sooke Rd. Try your offer on $47,500. Preview alone or call David Scott.
385-3435 P. R. BROWN & SONS

MILL BAY
2 AC. TREED LOTS
$24,500 — 20% DOWN
PAVED RDS—PIPED WATER
APPROVED SEPTIC SITES
RICK AT D. HAWKES LTD.,
384-7128 598-1937
OR 743-4406 COLLECT

EDMONTON
16½ acres, ½ hour to city, on blacktop, gas, power and phone, well treed, possible subdivision, near good lake, take trades, $36,500. 656-1635.

EAST SOOKE ROAD, 15.5 acres, high view of Sooke Basin, treed, creek, road, hydro to cedar cabin at back of property, beautiful building site. 642-5368 after 8 pm

10.66 ACRES — ONLY $44,500. Glenshire Dr. off Sooke Rd. just past Glen Lake. Douglas Hawkes Ltd. 384-7128, Len Thomas 478-6058, Herb Hodgson 382-3835.

6 ACRES, ONE BEDROOM house, for sale or swap for 30' Trimarran. 478-9285

$800.00 DOWN, 10 ACRES. Trees, river. Price $39,800.00 Cobble Hill, for brochure 388-6876.

285 UP ISLAND PROPERTIES

malahat realty ltd.
P.O. Box 40
Mill Bay, B.C.
743-5525

CUSTOM DESIGNED IN AREA OF EXECUTIVE HOMES
One year old custom designed home on quiet cul de sac. This quality Tudor style home has over 2200 sq. ft. finished living area, including 4 bedrooms, separate dressing room, two 4-piece bathrooms, plus one two piece powder room. A sewing room with delightful sea views, a large sunken living room with brick fireplace, dining area, large kitchen with family room off. Very good quality floor covering throughout, and as the house has a south easterly exposure the rooms are beautifully bright. There is a large two car built-in garage, a sundeck with sea view and a nicely landscaped garden. Owners are being transferred so this home is very realistically priced at $79,900.

GRADUATION TIME
Plan now for the future, grow your own food supply, chickens, turkeys, vegetables, raise a couple of goats for milk. It's all being done on this approx. ¾ acre mini farm. There is a barn for the goats and there feed etc. A good size workshop, poultry run, greenhouse, metal tool shed. Property has excellent water supply and is fenced and crossed fenced. A six year old very attractive 4-bedroom home which nestles amongst the trees has a large cental fireplace which helps reduce heating bill, has beamed ceilings and a large secluded patio. Truely a lovely family home from which the owners are graduating to a larger farm. Don't miss this at $69,900.

WOODEN WONDER
1560 sq. ft. custom design and built by European craftsman to whom quality is prime consideration. This 3 br cedar home has many attractive features, large Lr with heatilator fp, large dr, studio or 4th br. Two bathrooms and compact kitchen, large insulated workshop, could be easily reverted to in law suite or guest cottage and has its own services including septic tank. There is also a highly productive kitchen garden, lawns and shady trees and all on a half acre lot in good subdivision. This won't last at $74,500 so check it out now.

TROUT FISHING IN YOUR OWN BACK YARD?
Yes, it's possible—and profitable! Come and see this delightfully secluded two acre property with year round creek and trout pond. Plenty of fruit trees, flowering shrubs and perennials, plus a good vegetable growing area. All attractively arranged to let you enjoy sunny lawns, shade areas and a restful view. Oh yes, there is an 1100 sq. ft. two bedroom home with 572 sq. ft. insulated garage built on (could make two more bedrooms and a second bathroom) well built and very functionable heatilator fireplace, veranda and patio, plus another detached 360 sq. ft. garage/workshop. Very well priced at $84,500.

HOME ON ALMOST ONE ACRE $49,900
For the bargain conscientious. Compact, 3-br home with room for chickens etc. Small chicken coup with run. Many young fruit trees and good garden. Good water supply. This price qualifies for the government grant of $2500, now subject to purchaser qualification. Mill Bay properties are MOVING fast, don't miss seeing this one.
For more info on above please call:
TOM BURDGE 743-9398
LISA MADIGAN 746-6990

.49 ACRES ASKING $8,900
Beautiful homesite in the lovely Winchelsea estates near Nanaimo. An excellent retirement location.
652-2594 Ron Kerfoot 477-1841
BLOCK BROS. REALTY LTD.

MAPLE BAY WATERFRONT
Magnificent natural acreage. Privacy. Spacious single level house facing southeast. 3½ bedrooms, 2½ bathrooms, double carport, sundeck, patios, unfinished dock. $165,000. Principals only. By appointment only, 112-748-8210.

MILL BAY
2 AC. TREED LOTS
$24,500 — 20% DOWN
PAVED RDS—PIPED WATER
APPROVED SEPTIC SITES
RICK AT D. HAWKES LTD.,
384-7128 598-1937
OR 743-4406 COLLECT

BY OWNER IN DUNCAN 1,250 sq. ft. 3 bedroom bungalow with carport. Large lot 75X120, fenced back yard and large garden. Immaculate inside and out. Close to schools and shopping. $53,900 Open to offers. Phone 746-5317.

WATERFRONT HOME
1 acre fronting 294' on Honeymoon Bay, Cowichan Lake, 4-bedroom home, pier, sandy beach, secluded, for $55,000, resort potential. 245-3747 or 749-6107.

5 ACRES PARTLY CLEARED with 3 bedroom trailer. Good water supply, good location for commercial or sports fishermen. $45,000. 112-728-3216 or write P.O. Box 109, Bamfield, B.C. V0R 1B0

BY OWNER, ERRINGTON MINI Farm. 5 acres fenced. Orchard, meadow, ponds, workshop, chicken house. Attractive 2-bedroom cottage. $58,500. Terms. 112-248-5398.

COBBLE HILL
Ranch style 5 year old 4 bedroom home on 2.04 acres. 3 stall barn, fenced and cross fenced, garden and fruit trees, $64,700. 743-3072

285 UP ISLAND PROPERTIES

Duncan Realty Ltd.
1-300 Brae Rd
Duncan, B.C. 748-3156

EXECUTIVE HOME
On 4.73 wooded acres, minutes from Shawnigan Lake, also attractive guest cottage. Workshop, 3 bay carport, machine shed. Professionally landscaped, creek through corner of property, fully paved circular drive.

INVEST IN THE FUTURE
With 53 acres marketable timber, 2000 ft. road frontage on TCH, north of Duncan. Mostly good agricultural soil. Asking $145,000.

TWO ACRES
Nicely secluded property south of Duncan, with two Br. mobile home. Asking $39,900.

DAIRY FARM
With over 70 acres good level land, seeded to grass and corn. Almost new set of dairy buildings, consisting of herringbone milking parlour, bulk tank and dairy equipment. Free stall barn for 72 cows, dry cow barn, heifer barn, maternity stalls, calf barn, emplement shed, two good bunker silos and one upright silo with unloader (almost new). Newer type 3-4 Br farm home. All this for $350,000.

DAIRY FARM
Operating with almost 1600 lbs milk quota, a high producing herd of Holstein cows makes this a good viable operation. 80 acres of land, cows, quota and machinery, $485,000.

SECLUDED COUNTRY ESTATE
This 30 acres secluded estate is located in a very desirable residential area in the Cowichan Valley. You will love the large tastefully decorated home and restful pastural views over Quamichan Lake. Surrounded by over an acre of lawn with flower and shrubs in profusion. Heated swimming pool. Approx. 18 acres of good pasture with ample water and the balance in maple, fir and arbutus. Excellent barns for horses, cows, or sheep. To top this all off the property can be subdivided.
For information on above call:
Gordon Grier 748-3156 or 746-6550

LOTS AND ACERAGE
Cowichan Station one of the best views in the Valley. Priced at $17,900. #233.
Quamicham building lot, services, excellent area, $22,500. #240.
Seaview Crofton, ½ acre at $13,500. C.V.E.
On Musgrove, building lot in Crofton at $12,900.
5 acres, Osborne Bay Rd. Vendor will drill well. W. $32,000.
¼ acre on Cedar Wood Place, Cobble Hill, services available, $15,900.
10 acres, half timbered. Hydro available. Building site cleared. Priced at $42,500. #269.
18 acres mountain and water views, rocky terrain, priced at $39,500. Open to offers. MLS
Anchor Drive lots, sewer and water, hydro and telephone, $3500 down, to approved bank credit. Total price $12,500.
Call Mickey Evoy 748-3156 or 746-6263 for any of the above.

COWICHAN LAKE AREA
Two properties available in Youbou:—
1) A two-storey, 3 bedroom, 1½ bathroom house, under 10 years old and high up overlooking the lake, on an easy care, large two lots. Asking $37,900.
or
2) Open your own Neighbourhood Pub in Youbou in this recently rezoned commercial building; almost 3000 sq. ft. on main floor, with Pizza take-out business included, and upstairs has a modern 3 bedroom living accommodation. All this for the asking price of $95,000. For further information please call DENNIS BERRY or BARBARA BOLLI at 598-3321.

MILL BAY — COBBLE HILL
$88,500
Looking for something different? Just 27 scenic miles from Victoria an almost new three bedroomed home with beautiful ocean views and private beach access. Situated on a fertile acre in a charming rural area close to fishing, golfing, the Rec. centre and B.C. best schools. A delightful combination of old and new ideas. More information from BARBARA BOLLI at 743-3042 (Cobble Hill) or 598-3321.
JACK MEARS
OAK BAY REALTY LTD.

SATELLITE SUBDIVISION EXECUTIVE
A beautiful subdivision, with well kept executive homes throughout, is the location 40 minutes from Victoria, for this beautiful 5 bedroom, 2½ bath, full basement home. Over 3140 sq. ft. finished. Lot is .46 acre, with sea, and pastoral views. $109,000. Exclusive.
DALE YOUNG
477-0191 388-6275 Pger 2561
MURRAY ROTHSCHILD
477-0191 477-9393
Royal Trust

BY OWNERS
Three bedroom older home (1950). Full basement, beautifully treed. .76 acre seclusion in salt air. Fantastic garden soil. No rocks. Loads of raspberries, blueberries, and large lawn. 5 fruit trees. Guest cottage. Outside workshed, chicken coops. 5 appliances, plus Ashley wood heater included. A/O heat, cable, water, and very low taxes. $47,500. 246-9397.

PANIC IN PARKSVILLE
Owner must sacrifice new 2 bedroom townhouse, adult oriented, 933 sq. ft., private patio, best offer over $27,900. 309 Molliet St, Parksville.
Open Sat. & Sun. 1-4
530-3295

QUALICUM — $16,200. LOVELY treed ½ acre lot. Canyon Heights. Douglas Hawkes Ltd. 384-7128. H. Hodgson, 382-3835. L. Thomas, 478-6058.

COSY QUIET RETIREMENT 2 bedroom home, new wiring, well insulated, low taxes. Garage. 3 blocks from Duncan Mall. $39,900. 748-2914

GOOD INVESTMENT FOR THE near future. Half acre treed building lot. 5 minutes south of Duke Point. Phone 748-0819 evenings or 248-6653 anytime

NANAIMO, BY OWNER, 1470 square foot 3 bedroom split level. Rock fireplace living room, rock wall and wood stove in rumpus room. $79,900. 477-7150

WATERFRONT LOT, COWIchan Lake, 135' of gravel beach, approx. ½ acre. Sunny side of lake, $39,000. 749-3365.

57 ACRES OF RIVERFRONT property. Phone 754-1429 or write to Box 3093, Courtenay, B.C.

PARKSVILLE; 2 FULLY SERviced lots, close to beach and village, on Roscow St. 384-6007.

290 FARMS FOR SALE AND WANTED

CHARMING SMALL FARM NEAR PARKSVILLE
5 lovely acress with 4 bedroom home, big family kitchen, formal dining room, living room with beamed ceiling and brick heatilator fireplace. $79,500. Details from Gordon Jennings 753-0401 (Res.); 754-4401 or 388-9240 weekdays.

SMALL FARM FOR SALE IN Central Saanich, almost 5 acres. Farmhouse and 2 bedroom cottage. 24,000 sq. ft. registered greenhouses under quota. All land and greenhouses in production. 652-2560 after 6pm.

290 FARMS FOR SALE AND WANTED

WANTED ARABLE FARM, 5+ acres. Preferably two houses plus outbuildings. 15 mile radius of Victoria. $150,000 range. 477-3210, 477-7291, 652-1201.

BRENTWOOD BAY MINI Farm. Three bedroom house, large kitchen, living room, 1 bath. $145,000. Call 652-2089.

PRINCE GEORGE, 160 ACRES, 120 grass, good water, buildings, 595-0892.

293 GULF ISLAND PROPERTIES

GABRIOLA ISLAND
SPECTACULAR VIEW
From this new 3-bdr, custom built rancher. Tastefully decorated with warm wood interior, circulating hot air FP, thermo windows, all carpeted, 15'x14' kitchen, 2 baths. Approx. 1500 ft. of gracious living for $74,500.
BEACHFRONT PROPERTY
3-bdr, 2 level home, finished on both levels (could be in-law suite), 4 years old, all carpeted, FP plus wood heater, 2 baths, good garden area, 2 wells, carport and sundeck. Priced to sell at $89,000
292' OF BEACH
1.34 acres of treed privacy, beautiful view property and walk on beach plus spacious 1-bdr home (trade your condo). Priced at $96,000.
WATERFRONT ACREAGES
1 acre waterfront lot, $8,900. 5 acres waterfront at $39,900 with $5,000 down payment. 11 acres panaramic view with water access, only $88,000. 16 acres view property, 2 wells, $128,000.
COTTAGES
Several to choose from. $13,500 to $21,000. Good terms.
Neil Wark 112-247-8852 eve.
Gabriola Rlty Ltd. 112-247-9622

P.R. B
P. R. BROWN
AND SONS LTD.
WATERFRONT COTTAGE
EXCELLENT, year-round hideaway on secluded Saturna Island. For $54,900 you get a well-built, two-level, 10-yr.-old log siding cottage. Electric heat plus fireplace, range, good well, and plumbing. All on over ½ acre of good land on Tumbo Channel. Ideal for author, artist, and a good fishing area. This is the time to enjoy it! Clear Title, early poss. on completion.
STAN WINTERBOTTOM
385-3435 598-2253

ALL STAR
****1475****

SATURNA ISLAND
3-BEDROOM
ONLY $39,900
Solidly built, attractive in park-like setting. About a mile from the ferry and handy to general store. Great view from balcony overlooking harbour. Must be sold.
JIM WEST
386-1255 or 595-4094 (Res.)

GREAT RESORT
SALTSPRING
$195,000
3 acres on beautiful St. Mary's Lake. 11 units 3 bedroom home with extra suite — room for expansion. Lock, stock and barrel $195,000. Owner anxious to retire.
ALLAN TRELFORD or PAT PARKER 386-3494 (24 hrs.)
CENTURY 21 W.H. Ltd.
1037 Cloverdale Ave.
386-3494 (24 hrs.)

GULF ISLANDS
90 acres of high view, partially timbered property on beautiful Saltspring Island. Southern exposure overlooking the Gulf Islands. ½-hour ferry trip from Victoria, this property is subdividable into 4 lots — preliminary approval granted. Asking price $125,000. Call
388-4434 RICK KINNIS 388-4434
WESTMONT REALTY (1977) LTD.

CANADA TRUST
GULF ISLANDS
DIVISION
Something for everyone — oceanfronts, oceanviews, treed lots, acreages, cottages, retirement homes. A good selection on most islands. Write or call JIM LEAKE, Tsawwassen, 943-7862; North Pender Island, 629-3464; Office, 278-3531; 6380 No. 3 Road, Richmond, B.C. V6Y 2B3.

SALT SPRING ISLAND
3 treed lots, halfway between Fulford and Ganges. 2 acres to 6 acres. Water on all 3 lots, hydro on road. Try your low down or trade on asking of $18,900 to $20,500.
DAVID BILLINGHAM
598-6029 388-6258
CEDRIC STEELE REALTY LTD.

PRICED TO SELL
5, 6 or 2 acres on Thetis Island. Undsitubred natureal enviroment, quiet beaches, year around moorage, excellent soil for gardening, sunny clearings and lots of large trees. Miles of trails to hike or horseback, salmon, clams, oysters. All services available. Thetis Island 246-3351 By Owner.

GANGES
SALT SPRING
A going business with a substantial commercial property and a home available immediately. ML 41112. Call.
LEWIS ROBERTS 477-4398
THE PERMANENT 382-9191

SOUTH SALTSPRING
Opportunity knocks. Excellent 2-bdrm, 3 acre across from waterfront. Looking for an offer. Brian Ripley, 388-7557. Capital City Realty Ltd.

SATURNA ISLAND, 96 FT.
Waterfront, near lighthouse. Asking $30,000.
PAGE ELWELL
477-3988 382-8101
National Trust Co.

HORNBY ISLAND
Beautifully treed ½ acre lot on Hornby Island. MLS. $7,950.
DON BECKNER 386-0588
MONTREAL TRUST 386-2111

NORTH PENDER, OVER 6 acres, spectacular view of Gulf Island, southern exposure, hydro, near ferries. 478-0231, before 9 am. or after 9pm.

FOR SALE MUDGE ISLAND ¾-acre waterfront, complete with 1-room cabin, furnishings and boat and motor. $30,500. 477-1461.

SATURNA ISLAND, 110' WAterfront, two level cottage, hydro, well. 478-0471

GABRIOLA ISLAND. NICE level ½-acre treed lot. $8500. 477-1461.

GABRIOLA ISLAND, 1½ acres, near Silva Bay Marina, $16,500. 112-725-3451. 112-752-6153. Box 506, Tofino.

CLASSIFIED
ADVERTISING
THE PEOPLE'S
MARKET PLACE

Deaths and funerals

305 DEATHS and FUNERALS

BISHOP — After a short illness on July 14th, 1979, in the Victoria General Hospital, Maud Eva Bishop of 1287 Pembroke St., aged 84 years, born in England. Predeceased by her husband 13 years ago. She is survived by five daughters and five sons; 31 grandchildren and 25 great-grandchildren.
Funeral service will be held in Lloydminster, Alberta on Thursday, July 19th. McCall Bros. in charge of arrangements.

CORLESS — After a lengthy illness, Mrs. Gladys Evangeline Corless, age 80 years, born in St. John, New Brunswick, and had been a resident of Victoria, B.C. for the past 28 years, late residence, 209 - 1066 Foul Bay Road. She leaves her loving husband Stephen, at home; Audrey and Dave Farnden, Victoria, B.C., Sheila and Claude Bugslag, Ottawa, Ontario; six grandchildren; brother, Stanley G. Collier, West Vancouver, B.C. Mrs. Corless was active for many years with the Oak Bay United Church.
Service in the Oak Bay United Church, 1369 Mitchell Street on Tuesday, July 17th, 1979 at 3 p.m. Rev. Angus Jack officiating. Interment in Hatley Memorial Park. Flowers gratefully declined, donations may be made to the charity of one's choice.
SANDS—VICTORIA

KUCHTA — In hospital, on July 12th, 1979, Mrs. Linda Lee Kuchta, age 26 years, born in Victoria, B.C., late residence, 1769 Kings Road. She leaves her loving husband Frank, at home; parents, Mr. Ben Branstter, Esquimalt, B.C. and mother Lillian Spence, Victoria; brother Robert, Langford, B.C.
Memorial service in the Sands Mortuary Limited "Memorial Chapel of Chimes", 1803 Quadra Street, Victoria, B.C. on Wednesday, July 18th, 1979 at 3:00 p.m. Rev. F. W. Hayes officiating. Flowers gratefully declined, donations may be made to the B.C. Heart Foundation, 1008 Blanshard Street, Victoria, B.C.
SANDS—VICTORIA

LEWIS — In Surrey, B.C. on July 15th, 1979, Mr. Quincy Elmer Lewis, aged 83 years. He leaves his wife, Yvonne in Victoria; one daughter, Treva Cunningham of the Northwest Territories; one son, Gary of Prince George, B.C.
Private funeral service on Wednesday, July 18th at 3:00 p.m. in McCall Bros. Family Chapel. Interment to follow at Royal Oak Burial Park.

RUUD — After a lengthy illness on July 14, 1979. Muriel, beloved wife of Howard Ruud of Cobble Hill, in her 69th year. Survived also by two daughters; Mrs. Barrie (Josephine) Sarjeant, Toronto; and Mrs. Alex (Karen) Barclay, Victoria. Eight grandchildren, and three great grandchildren. One sister Mrs. Madge Oliver, an aunt Georgina Adiem, one niece and one nephew, all in Southampton England.
Memorial service Wednesday at 1:00 p.m. in the Mill Bay United Church. Reverend Ron Atwell officiating. Cremation. In lieu of flowers donations to the B.C. Cancer Society or the Good Shepherd Shelter would be appreciated. Arrangements through the Memorial Society of B.C. and FIRST MEMORIAL SERVICES Ltd.

308 CARDS OF THANKS

May we offer our deep appreciation and thank you, to our many Friends and Neighbours, for their kind and comforting messages of sympathy and memorials in memeory of Edward (Ted). Special thanks to the Drs. and Staff of the Royal Jubilee Hospital. Especially the Cardiac Unit, Dr. Williams, Dr. Woodwark, Dr. Friesen, Dr. Cody and Attending Physician Dr. Rhone. (Mrs.) Mildred Brand & Family.

WHITE — My father, brother and I would like to thank our relatives, friends and neighbours for all the kindness, cards, flowers, and cancer donations in our mother Kay's name. Also thanks to Day Care Nurses, Dr. J. Anderson, and nurses on 3 Central, Royal Jubilee Hospital.
—Warren, Gary, Maureen

I WOULD LIKE TO EXPRESS my sincere thanks to friends and relatives for their kind expressions of sympathy, also to the Doctors and Nurses at Victoria General Hospital for their kindness to my late husband, Jack. And special thanks to Dr. J.F. Higgins for his untiring help. Mrs. Lucy Bell.

309 IN MEMORIAM

BRITTON — In treasured memory of my beloved husband, Frank - who passed away July 16, 1969.
Life is Eternal
Love is Immortal
Death is only a Horizon
Always in my thoughts and deeply missed.
Loving wife, Gertrude.

HAMILL— In loving memory of Alen who passed away July 15, 1978.
The face I loved is now laid low
His loving voice is still
The hand so often clasped in mine
Lies now in death's old chill
I often sit and think of him
When I am all alone
For Memory is the only thing
That grief can call its own
His Wife Gladys.

HANSEN—Martin Henry. In loving memory of my beloved husband, father, grandfather, who passed away July 15, 1976.
July comes with deep regret,
A month that we shall never forget.
We hold our tears, when we speak your name.
But the ache in our hearts remains the same.
No one can know the sorrow we share.
When the family meets and you're not there.
—Remembered always
Wife Betty and Family.

KELLOW — In loving memory of our dear daughter Bonnie Lynn (nee Swetnam) who passed away on July 16, 1974.
There's an open gate at the end of the road.
Through which each must go alone.
And there, in a light we cannot see,
Our Father claims his own;
Beyond the gate out loved one
Finds happiness and rest,
And there is comfort in the thought,
That a Loving God Knows best.
—Lovingly remembered always by her Dad and Stepmother, Allisen and Ken Swetnam.

THEY SHALL GROW NOT OLD AS WE WHO ARE LEFT GROW OLD, AGE SHALL NOT WEARY THEM, NOR THE YEARS CONDEMN, AT THE GOING DOWN OF THE SUN, AND IN THE MORNING, WE WILL REMEMBER THEM.
WITH GRATITUDE, SANDS

310 FUNERAL DIRECTORS

CUNNINGHAM
FUNERAL CHAPEL
1155 FORT STREET
Phone 384-5512 or 384-8626
Offering dignified moderate service for all. Geo. S. Cunningham, owner, manager.

FIRST MEMORIAL SERVICES
Serving the Public and Exclusive Area. Undertakers for the Memorial Society of B.C. 658-5244.

Heavy are our
hearts today,
Memory brings you
back once more,
To the time when
you were with us,
In the happy
days of yore.

310 FUNERAL DIRECTORS

Sands
COMMUNITY CHAPELS DEDICATED TO SERVING Vancouver Island Families
HERE WHEN YOU NEED US

Your Seven Community Chapels	
VICTORIA	388-5155
SIDNEY	656-2932
COLWOOD	478-3821
DUNCAN	746-5212
LADYSMITH	245-2331
NANAIMO	753-2032

We Care About Vancouver Island Families
Sands

McCall's
MONDAY
HUGHES
Mr. J. R. (Rex)
2:00 p.m. ST. LUKE'S ANGLICAN CHURCH
YOUNG
Mr. George H.
3:30 p.m. FLORAL CHAPEL
TUESDAY
WOODLEY
Mrs. Olive Louise
3:30 p.m. FAMLILY CHAPEL
PRIVATE SERVICE
MACKENZIE
Mr. Edgar William
McCALL BROS.
Funeral Chapels
1400 VANCOUVER STREET AT JOHNSON
For Funeral Information
Phone 385-4465

Haywards (B.C. Funeral Co.)
Thomson & Irving
Funeral Chapels
1625 Quadra St.
386-3505

311 MONUMENTS

STEWART MONUMENTAL WORKS LTD.
ESTABLISHED 1896
Marble fireplace and tabletops.
1403 May St. 384-3452
Memorial of Distinction

Mortimer's Monuments
383-6421
709 KINGS RD. (at Douglas)
FOUNDED 1877

BUYING
OR SELLING
CLASSIFIED
ADVERTISING
CAN FILL
YOUR NEEDS

So Gentle, Silky!

Printed Pattern

9267
8-18
by Marian Martin

Wrap a silky sleeveless vest over fluid-falling lines — it's a whole new way of dressing, feeling, looking this season! And it's so EASY, gentle in knits!

Printed Pattern 9267: Misses Sizes 8, 10, 12, 14, 16, 18. Size 12 (bust 34) dress 2 5/8 yds. 60-inch, vest 1 yd.

$1.50 for each pattern — cash, cheque or money order. Add 25¢ for each pattern for first-class mail and handling. Send to: Victoria Press Ltd., Pattern Dept., 109 Crockford Blvd., Scarborough, Ontario, M1R 5B4. Print plainly pattern number, your name, address.

Let's be practical—you get more for less $ when you sew! Send for new FALL-WINTER FASHIONS-TO-SEW CATALOG. Has $1.50 coupon for free pattern of your choice. 75¢
107-Instant Sewing Book. $1.00
106-Instant Fashion Book. $1.00
128-Patchwork Quilts... $1.50
124-Gifts 'n' Ornaments... $1.50

Drug parley pessimistic

KUALA LUMPUR, Malaysia (Reuter) — Narcotic officials who took part in an international conference here have gone home with an uneasy feeling that despite some encouraging progress, the illicit drugs problem is becoming worse.

Delegates and observers from several countries attended the recent five-day meeting of the Commonwealth Group of the Asian and Pacific Region.

Malaysia, the host country, was alarmed at both increased drug trafficking and drug abuse.

Deputy Prime Minister Datuk Mahathir Mohamed told the group that Malaysia, a country of 13 million, now had between 250,000 to 300,000 drug addicts, mostly youths and mainly on heroin.

Home Minister Tan Sri Ghazali Shafie called for concerted attempts by countries in southeast Asia to stem the increasing flow of drugs.

With the end of the Indochina War in 1975, Malaysia attracted organized international drug traffickers looking for alternative pipelines to Australia and Europe.

Since then, opium and heroin in increasing quantities from the so-called Golden Triangle, where Burma, Laos and Thailand meet, have been transported through Thailand to Malaysia.

A Thai observer-delegate at the conference said that Thailand, with half a million addicts, was the main transit point for opium products.

He said that it was not only lack of police and money that made Thailand the most popular transit point, but the country's good transportation and geographical position.

The Thai officials, although admitting the enormity of the problem facing their drug-enforcement authorities, were optimistic about their efforts.

They said a program to induce farmers to grow something other than opium poppies was going well.

The government has tried to show tribesmen in the mountainous area on the Burmese and Laotian borders that coffee was a more profitable crop than opium poppies, and so far, half a million coffee shrubs have been planted.

Most delegates to the conference agreed that one of the major problems was the lack of uniformity in legislation and enforcement.

Some Asian countries still keep outdated laws inherited from colonial rule, says one official.

He gave the example of Sri Lanka, which he says imposed a fine of only a few dollars for trafficking.

Bravery award winning youth drowns

SAULT STE. MARIE, Ont. (CP) — A Sault Ste. Marie youth who received a lifesaving award from Gov.-Gen. Edward Schreyer in May died in hospital Sunday, 3½ days after being pulled unconscious from deep water.

Police said Craig O'Neal, 15, went swimming Wednesday night with friends near a raft in the deeper part of a swimming area at a public park.

Three boys found him about three metres from the raft in deep water.

An off-duty lifeguard, Carla Goodmurphy, 17, of Sault Ste. Marie started artificial respiration while Eugene Kennedy, 18, and Phil Ashton, 28, of Sault Ste. Marie towed the youth to shore.

O'Neal, one of two safety patrollers in Canada who received the Canadian Automobile Association safety patrol lifesaving medal from the Governor-General in May, was nominated for the award after he saved the life of a seven-year-old boy by pulling him out of the path of a car that was apparently out of control.

O'Neal had been in critical condition in hospital since Wednesday. He had required a respirator to breathe, but had begun breathing on his own before his death.

NOTICE TO CREDITORS
IN THE MATTER OF THE ESTATE OF WILLIAM JOHN CLARK, DECEASED
CREDITORS and others having claims against the above estate are required to send full particulars of such claims to Canada Permanent Trust Company, 1125 Douglas Street, Victoria, British Columbia, on or before the 24th day of August, 1979, after which date the estate's assets will be distributed, having regard only to claims of which the Executor shall then have received notice.
CANADA PERMANENT TRUST COMPANY
Executor
By its Solicitors:
RANDALL, MEYER, POLLARD & FULLER

BRITISH COLUMBIA HYDRO AND POWER AUTHORITY
Invites tenders for clearing of the right-of-way for Section 2-13 of the Sahtlam x Dunsmuir 500 kV Transmission Line No. 2. (Documents available from 23 July 1979 upon prepayment of $10.00 plus $.40 B.C.S.S. Tx for the first Copy, and $5.00 plus $.20 B.C.S.S. Tax for each additional copy, NON REFUNDABLE).
Reference No. Q9-1147.
Closing Date: 15 August, 1979.
Sealed tenders clearly marked as above-referenced will be received in Room 1026, B.C. Hydro and Power Authority Building, 970 Burrard Street, Vancouver, B.C. V6Z 1Y3 until 11:00 AM local time, 15 August 1979. Details may be obtained from the office of the Purchasing Agent, 10th Floor, 970 Burrard Street, Vancouver, B.C. V6Z 1Y3, telephone 663-2577 and 663-2560.

Chase elects alderman

CHASE (CP) — Betty Marshall was elected Saturday in an aldermanic byelection.

Mrs. Marshall got 94 votes, 28 more than runner-up Omar Paquette. Voter turnout was 36 per cent of the 844 eligible voters.

The byelection was called to replace Bob Gagnon, who resigned May 24.

TENDERS
Barracuda Airdome used as a tennis bubble with ancillary equipment.
For details contact:
A. D. Stewart, Receiver
P.O. Box 340
Kelowna, B.C.
V1Y 7N8
604-763-5021

Corporation of the City of Victoria
TENDER NO. 9213
—
SALE OF SURPLUS MATERIALS
The City of Victoria has for disposal the following surplus materials and equipment.
ITEM 1. 42 only Copper Tanks — 47" x 22" x 8" (recently removed from floats at Thetis Lake Park)
ITEM 2. 1 only 1968 Cushman 3 Wheeled Vehicle.
ITEM 3. 3 only Concrete Powder Magazines — 31" x 53" x 48" — Armoured Double Locked Doors.
ITEM 4. 4 only Metal (portable) Powder Magazines — 15" x 22½" x 17½" — Armoured Double Locked Doors
ITEM 5. 10 Only Remington-Rand Safe Ledgers — 1 hour fireproof rated — U.L. approved. All units complete with lock — keys available. Each unit has capacity of approximately 1500 12-inch by 12-inch ledger cards.
Items 1 and 2 available for inspection at Beacon Hill Park Maintenance Yard (see Mr. Joe Nelson). Items 3, 4 and 5 available for inspection at City Public Work Yard, Garbally Road (see Mr. Dave Stone).
Tender Forms and Conditions of Bidding, available from the undersigned, must be returned not later than 4 p.m., Tuesday, July 24th, 1979.
The highest or any tender will not necessarily be accepted.
City Hall, VICTORIA, B.C.
July 12th, 1979
H. V. ROBINSON, P.P.
City Purchasing Agent

John McKay photo

PRETTY PERKY for a lady celebrating her 101st birthday is Daisy Hawkins. Big day was Friday the 13th but it didn't faze Daisy, who received handsome bouquet of gladiolas, in background, from Victoria Mayor Mike Young.

Greens planted now save green dollars later

GARDENING
Hilda Beastall

Of the many vegetable seeds which are being sown in home gardens during this mid-July period, the gardener with limited space will naturally choose those giving the longest period of returns.

Combine this benefit with the savings of dollars each week as salad greens prices increase when weather gets cool and frosty.

With this in mind a selection of vegetables to sow now will include Buttercrunch and Cos lettuce, Green Curled Endive, King of Denmark and New Zealand Spinach, Corn Salad and the little Sparkler radish for color and texture accent.

First — limited space may be two or three planters of soil on sundeck or a balcony. All the above vegetables can be grown, in small quality for one person, in tubs. A prepared patch of garden soil will grow more.

The two choices of lettuce are given for this July sowing because Buttercrunch grows quickly in warm weather and will be finished by Labor Day.

Sow only a few seeds, thin and transplant to give space. Buttercrunch is a delicate texture and attractive appearance. Cos (or Romaine on some packets) sown now is a hardier lettuce which will continue growing in September, October and even later in areas not getting early hard frost. Cut off the lettuce just above soil level and in a mild winter, new shoots develop.

Green Curled Endive is not a blanching type but a spreading (10- to 12-inch) kind to go into the cooler weather of fall and early winter. Again, we have a self-renewing salad green. Cut out the central handful of curly green leaves with their butter-yellow bases and new growth takes place.

The two spinach types are included in this list for their double role in salads and a quickly prepared and cooked hot vegetable. King of Denmark is a quick grower for warm weather, running to flower if not used promptly. Pull the whole plant from the ground for use, at any size from two inches high. New Zealand spinach grows well in warm weather too, with the advantage of continuous growth in mild fall and winter days. In Fairfield, Esquimalt and Oak Bay gardens fairly near saltwater and a little protected from wind, this N.Z. spinach produces masses of crisp succulent and well-flavored tips to cut off all winter into early spring.

Corn Salad is another renewable favorite vegetable seed to sow now, or at a later date to catch cooler weather for germination. Delay this sowing until September for preference, but don't forget to sow.

The Sparkler radish is added to this group of salad sowings for its quick growth and value for salads. It has the mildest flavor, yet adds that touch of piquancy needed in sandwiches when using lettuce and other greens.

Sow this radish seed a few at one time, each week until August 14.

Best results of all these sowings will be from sowing a few seeds well spaced, keeping them damp and thinning after germination.

It helps in a dry season such as this, to have the soil below the surface of either tubs or in the open garden, well dampened for several inches before sowing. Then the dampening on the surface can be lighter without further saturating below. Dampening may be needed twice daily while this dry warm air remains in the area.

The suggestions on use of the vegetables will save many green dollars now, and in late summer, fall and early winter.

$190,000 for Ming jar

LONDON (Reuter) — A 14th-century Ming wine jar, found in a cloakroom of an English home last year fetched £79,000 ($205,000) at Christie's auction rooms . Christie's said the 46-centimetre jar, of which only five other examples appear to be recorded, brought double the expected price. It was bought by the Japanese collector and private museum owner, Matsuoka.

Crossword By Eugene Sheffer

ACROSS
1 Amazon estuary
5 Drinking vessel
8 Foray
12 Girl's name
14 Church part
15 Might need the blessing of 42 Across
16 Jetty
17 Son of Gad
18 Downspout
20 Analyze grammatically
23 Germ
24 Mine entrance
25 Songbird
28 Low haunt
29 Cloak and dagger men
30 Melody
32 Toward heaven
34 Location
35 Nobleman
36 Brings into pitch
37 Mexican blanket
40 Faucet
41 Fragrance
42 Military chaplain
47 Man in Genesis
48 Deeds of chivalry
49 Embrowns
50 Toe (Scot.)
51 German river

DOWN
1 Dance step
2 Clumsy boat
3 Beam
4 Moslem rite of purification
5 Roman 156
6 Rubber tree
7 Conferred
8 Pergolalike structure
9 Footless animal
10 Man or Wight
11 Bambi, for one
13 Home of the leprechaun
19 Morays
20 Cushion
21 Summer drinks
22 Skating area
23 Sound of a bagpipe
25 Gaunt
26 Weather word
27 Kind of bird
29 Exchange
31 Thing, in law
33 Longs for
34 Prone
36 Bark cloth
37 Chimney dirt
38 Author Ferber
39 Kind of horse
40 Seaport in Lebanon
43 Long-tailed ape of India
44 British business abbr.
45 Crude metal
46 Son of Odin

Avg. solution time: 27 min.

```
AHS■FARO■MATS
RAH■UREA■AMIE
SHOERACK■LONE
■■EBON■■AIRED
ATTAR■LIMB■■■
CORN■CAROUSEL
ROE■ARGOS■OTO
ELECTION■AFAR
■■■ROBS■TITLE
CREAM■■RODS■■
VEND■FLATSHOE
IDOL■LAKE■ONO
ISLE■ADES■EEN
```

7-14

Answers to Friday's puzzle.

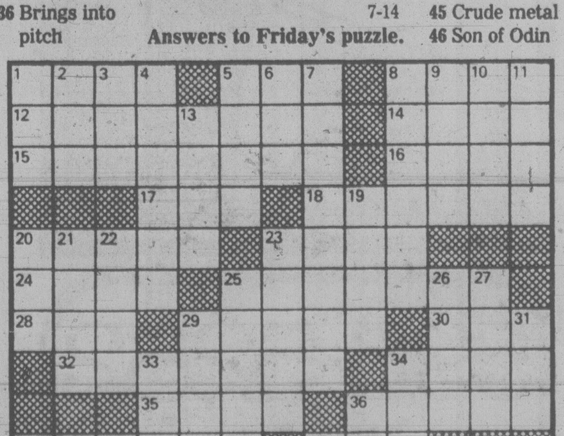

Thorpe still in trouble despite Old Bailey win

LONDON (AP) — Jeremy Thorpe's troubles aren't over, even though an Old Bailey jury found him not guilty of conspiracy to murder.

He still faces questions about missing campaign funds and controversy over whether he should re-enter politics. At the same time, his arrest and trial have raised prickly issues for Britain's press and legal system.

Forced to resign in 1976 after a decade as leader of Britain's Liberal Party and then defeated last May for re-elections to the Parliament seat he held for 20 years, Thorpe's career virtually disintegrated following the homosexual innuendo and criminal accusations that brought him to trial.

Even the thought of a comeback seemed remote on Friday, June 22, when Thorpe and three other defendants rose in the prisoners' dock at the Oldy Bailey criminal court to hear the verdict of a jury of nine men and three women. They were charged with plotting to kill Norman Scott, a former male model who alleged a homosexual relationship with Thorpe in the early 1960s. The prosecution said Thorpe wanted him dead because of fears that Scott's revelations would ruin his political ambitions.

When the jury's middle-aged woman foreman said "not guilty," 50-year-old Thorpe first looked stunned. Then he grabbed cushions he had been sitting on and set-shot them, basketball-style, to his jubilant family. Observers regarded the gesture as the symbolic resurrection of the dashing, extrovert campaigner who had led the middle-of-the-road Liberals to their greatest post-war revival with six million votes in the February 1974 election.

It had been a traumatic ordeal for the former Privy Councillor to the Queen and Oxford-educated barrister.

His successor as Liberal leader, David Steel, acutely aware of the damage the party suffered because of the Thorpe affair, issued a pointed statement about his old colleague: "I hope that after a suitable period of rest and recuperation, he may find many avenues where his great talents may be fully used."

Other Liberals said openly they don't want Thorpe back in the fold.

But in North Devon, Thorpe's old constituency, his supporters were euphoric.

A pastor in the village of Bratton Fleming outraged some parishioners by staging a service of thanksgiving for him. The Rev. John Hornby, a staunch Liberal, said the "power of God" had brought Thorpe thrugh his ordeal and "countless thousands of people in North Devon rise up and all him blessed.'

Thorpe, meanwhile, retired to his thatched cottage with his wife, Marion, and 10-year-old son, Rupert. Asked if he will try to recapture the House of Commons seat he lost in the May 3 election, he told reporters: "That is the wrong question, in the wrong place, at the wrong time."

The local Liberal association president, Harold Richardson, wasn't so reticent. "I would love to see him fight North Devon for us again."

The British press advised Thorpe to forget it. "Kindly leave the stage, Jeremy," said The *Daily Mirror*.

"For Jeremy, the party must be over," added columnist Jean Rook in The *Daily Express*.

The press itself was under attack for interfering with — and in some cases paying handsomely — key prosecution witnesses in the case, including Scott, alleged "hit man" Andrew Newton, and former Liberal Parliament member Peter Bessell.

Britain's Attorney General Sir Michael Havers said in the House of Commons that the Press Council, a watchdog body, should have the power to curb newspaper payments to witnesses in criminal cases. Other members of parliament called for similar reforms.

The weekly *Spectator* countered in defence of the newspapers: "It should also be pointed out that without their investigations and the lubrication of these dubious payments, the prosecution might never been launched."

Meanwhile, one of the many unanswered questions following the trial — left so because Thorpe and two other defendants declined to take the witness stand — was what became of the £20,000 ($47,000) donation Thorpe received from party benefactor Jack Hayward, a Bahamas-based tycoon.

Hayward gave the money to offset what Thorpe said were exceptional election expenses, but the trial prosecutor alleged the fund was tapped to pay "hit man" Newton £5,000 ($11,900) for his alleged part in the Scott murder plan.

After the trial, Hayward demanded a full investigation. Thorpe countered, through his lawyer, by saying the money now was in a bank account waiting for Hayward to collect it.

BAPTISM CEREMONIES were held by Jehovah Witnesses Saturday in Memorial Arena. Event climaxed gathering attended by more than 4,000 members of religous body. Witnesses attended from across Canada.
John McKay photo

Clemency for Jews urged

LONDON (Reuter) — Amnesty International called on Soviet President Leonid Brezhnev today to commute death sentences it said have been passed on four men in the Ukraine for business crimes.

The London-based human-rights organization said the four were among 50 people convicted of stealing surplus textiles from a factory and selling them for private gain.

"All those sentenced to death are Jews," an Amnesty statement said.

It named them as Rafael Adjiastivili, Elia Mikhailishvili, Gabriel Spiashvili and a Mr. Abassov. They were said to have been sentenced on Aug. 28 last year. The judgment was upheld by the Ukraine supreme court two weeks ago.

The case highlighted the fact that Soviet citizens can be sentenced to death for crimes not involving violence, it said.

Amnesty said that Andrei Sakharov, Soviet human-rights activist, has described the death penalty as "a savage and immoral institution."

Masoud Barzani leads his tribesmen into Iraqi territory after four years of exile

Kurds set for freedom war

KURDISTAN MOUNTAINS, Iraq (AP) — After four years in exile, the Kurdish warriors of the Barzanis trudged back to their lairs in the mountains of northern Iraq over the weekend to step up their long war for autonomy against the central government.

Several hundred tribesmen were led across the border from neighboring Iran by their new leader, Masoud Barzani, a son of the legendary Kurdish chief Gen. Moustafa Barzani, who died in exile in Washington)last March.

Masoud, 33, has spent more than half his life fighting in these mountains. He embarked on the return march only a few days after being elected president of the Kurdistan Democratic Party of Iraq, succeeding his father, at a secret party meeting in Iran.

The battle-seasoned guerrillas, many of whom fought under the general for decades, streamed through the night along hardly visible smugglers' tracks to cross the border without detection.

Wearing distinctive red-and-white Barzani turbans and Kurdish baggy trousers, they carried modern automatic rifles, both Soviet-and Western-made, as well as a variety of First World War-vintage weapons.

The guerrillas were jeopardizing their lives merely by stepping across the border. Under an Iraqi law, any person entering a strip along the borders with Turkey and Iran is liable to execution. The area has been emptied of all its inhabitants.

The Kurdish warriors passed through deserted mountain villages whose simple mud-and-stone houses had either been burned or blown up. Large tracts of the surrounding fertile countryside had been burned.

"There are no people in the area we are entering because the (Iraqi) government has deported all the population from the border regions, forcing them to live under military guards in special camps in the lowlands, in an effort to deprive us of their support," Barzani said.

The mass expulsion — Barzani says a half-million Kurds were forced out — took place over the past three years. He also charges that the Iraqi government arrested more than 10,000 Kurds and executed more than 1,000.

The overthrow of the Shah of Iran last February created a new situation for the three Kurdish guerrilla groups operating in Iraqi Kurdistan. With the disintegration of the Iranian army and its withdrawal from the Kurdish-inhabited areas of western Iran, the border ceased to exist for the Kurds of both countries. Weapons, men and supplies cross freely in both directions.

The Iraqi Kurds have been waging their struggle against Baghdad, mainly under Gen. Barzani's leadership, for almost 50 years. A previous revolt collapsed when Shah Mohammad Reza Pahlavi suddenly withdrew his support from Gen. Barzani, closing the border with Iraq, thus cutting off the Kurd's supply lines and leaving them at the mercy of the Iraqi army.

Russians now aces in space

MOSCOW (AP) — Two Soviet cosmonauts set a space endurance record early Sunday on the longest and loneliest space flight in history.

Commander Vladimir Lyakhov, 37, and flight engineer Valery Ryumin, 39, passed the previous mark of 139 days, 14 hours, 48 minutes and continued orbiting the Earth aboard the Salyut 6 space station they boarded almost five months ago.

The pair, who were launched into space last Feb. 25 in the depths of winter, have seen the seasons change to spring and summer only by watching the colors of the continents change far below them.

They are the first Soviet spacemen on a marathon space flight to fly without visitors from Earth. The two previous record-setting crews each had two pairs of cosmonauts visit for a week apiece.

The previous mark was set last Nov. 2 by Vladimir Kovalenok and Alexander Ivanchenkov, aboard the same orbiting Salyut 6 space station.

That flight broke a Feb. 11, 1978, record of 96 days, 10 hours set by Soviet cosmonauts Georgy Grechko and Yuri Romanenko. Those men in turn had broken the U.S.-held record of 84 days, 1 hour, 16 minutes set five years ago by Skylab 4 astronauts Gerald Carr, Edward Gibson and William Pogue.

The United States has not launched a manned space flight since 1975.

Six weeks after the current cosmonauts were launched, a Soviet-Bulgarian crew was sent into space to link up with them, following the pattern of the two previous record-setting flights. But the docking was aborted and the would-be visitors returned to Earth.

Another rocket linked up June 9 with no one aboard, apparently to test the docking procedures that had gone wrong on the Soviet-Bulgarian flight.

In addition, three unmanned Progress resupply vessels have brought additional oxygen, food supplies, scientific equipment and letters from home.

2 die as floods hit Kentucky

Associated Press

Floods spawned by heavy rains battered a rural mountainous region of southeastern Kentucky Sunday, killing at least two people and forcing hundreds to leave their homes.

Elsewhere, near hurricane-force winds and torrential rains swept across Missouri, downing trees and power lines and damaging homes, buildings and cars.

A 19-year-old man and his four-year-old sister drowned in Pikeville, Ky., and one person was reported missing in the area, state police said.

They said that up to 400 people were evacuated from the communites of Phelps, Majestic and Freeburn, in extreme southeastern Kentucky, near the West Virginia border.

In Missouri, authorities said winds of up to 115 kilometres an hour uprooted or felled 75 to 80 trees in Kirksville, in the northeastern part of the state, ripping off a section of a hospital's roof and damaging about 15 houses and several cars.

Powerful winds also blew away a section of roof from a fine arts building at Northwest Missouri State University and damaged 18 cars parked outside campus dormitories.

No injuries were reported in the series of thunderstorms that struck Missouri.

european
spa
fitness centre
SUMMER SPECIAL
SHAPE UP FOR LESS
1/2 price
FOR LIMITED TIME ONLY
open 7 days a week mon. to fri. 10am to 10pm
sat. & sun. 10am to 6pm
595-5252
Hillside
Shopping Centre

Roy Hughes
Can Lease You a 1980 CAR or TRUCK at GUARANTEED PRICES!
SPECIAL DISCOUNTS ON
1980 FORD MUSTANGS
1980 CHEVROLET CITATIONS
1980 CHRYSLER CORDOBAS
ORDER NOW FOR EARLY DELIVERY!
idealease
CHRYSLER LEASING SYSTEM
ENSIGN LEASE LTD.
IN VICTORIA SEE ROY HUGHES 1855 QUADRA ST. AT CALEDONIA 386-2411
IN VANCOUVER SEE ROLLY WITT 1366 WEST BROADWAY 736-3491
D.L. 5620

Hawaii police walk out over pay

HONOLULU (AP) — Police officials urged island dwellers and summer tourists to stay off the streets after almost all the 1,800 policemen employed by Hawaii's four counties walked off their jobs.

The Hawaii Public Employment Relations Board was preparing a request for a temporary restraining order on Sunday after it declared the strike was illegal and a threat to public safety.

Police supervisory personnel were responding only to emergencies, such as murders, rapes and robberies in progress, police chiefs testified at a hearing of the public employment board Sunday.

Reports of crimes that had already occurred were being taken by telephone for follow-up after the walkout ends.

Hawaii has no state police force to call on when its county-employed force walks out.

Policemen began walking off their jobs Saturday night. Assistant Police Chief Edwin Ross of Honolulu urged the public to stay home to cut down on traffic and the opportunities for crimes. He said there had been no reports Sunday of looting.

But on the island of Maui Police Chief John San Diego indicated things were not so secure.

"We've had problems we can't handle," he said. "We had a fight in Lahaina and we couldn't send any officers."

Meanwhile, lines to 25 public telephone booths in Waikiki and the Windward Oahu community of Kaneohe were cut, Honolulu Police Chief Francis Keala said. Supervisors used public telephones because all police radio frequencies were jammed early in the strike.

Windows at the police station in Wahiawa in Central Oahu were blown out by a firebomb, he said. Traffic signals at two busy Honolulu intersections were placed on blinking caution light. Keala said there was "no doubt" that striking policemen were responsible.

The union is asking for a 10-per-cent pay raise this year, another 10 per cent increase next year, and a $70 monthly increase in their car allowance. The average pay for a policeman is $16,833 a year.

Demonstrators march Sunday near the United Nations

Mercy ship scoops 93 from tiny boat

Times News Services

SINGAPORE — Ninety-three Vietnamese refugees rescued from their sinking boat by an American mercy vessel awaited permission to land in Singapore today, with U.S. guarantees they will be resettled in the United States.

The 1,500-ton Sea Sweep, operated by a World Vision, a church group based in Monrovia, Calif., was anchored just outside Singapore territorial waters with its human cargo awaiting clearance from immigration officials.

A spokesman for the UN commissioner for refugees said the Sea Sweep could be expected at the Singapore harbor quarantine station some time today.

The U.S. Embassy cleared the way for the refugees to land by providing an official letter of guarantee of resettlement but permission to land in Singapore was temporarily withheld.

When the refugees were picked up at sea between Vietnam and Indonesia July 9, they said they had been drifting for six days in a fishing boat supplied by Malaysian authorities.

They said they and 196 friends and relatives in four other boats had been towed out to sea July 3 with the understanding they were to be taken to an Indonesian island refugee camp.

Instead, they said, they were towed out of sight of land and cut adrift July 4 with only three gallons of fuel in each boat tank and about three pints of water for each refugee.

When they ran out of fuel, the boats drifted apart and there has been no report on the other four vessels.

Meanwhile, Malaysia said Saturday it is co-ordinating its naval efforts with Indonesia to keep Vietnamese refugees out of their territories.

But authorities announced later that a boat with 85 refugees managed to beat the naval blockade early today and sailed into Pulau Pinang, about 274 kilometres northeast of Kuala Lumpur.

Malaysian Defence Minister Amar Taib Mahmud told reporters his country has an agreement with Indonesia to prevent boats carrying refugees from sailing into their territorial waters. "We will refine this co-oridinated mechanism from time to time," he said.

Diplomatic sources said Indonesia is unhappy about Malaysia towing refugee-carrying boats out of its waters to open sea because most of the refugees then make their way to Indonesia.

In Moscow, the Soviet Union said Sunday the Southeast Asian refugee crisis was the result of political and ideological sabotage against Vietnam plotted jointly by imperialism and China.

An authoritative article in the Communist Party daily *Pravda* also alleged that the plan was aimed at dissuading other countries in the area from establishing friendly ties with the pro-Moscow governments of Cambodia and Laos.

It also declared that many of the "boat people" were Peking agents being infiltrated into other Southeast Asian countries in order to control local Chinese communities and spread slander about life in Vietnam, Laos and Cambodia.

In New York, several thousand persons attended a rally at Dag Hammarskjold Plaza on Sunday to call for more U.S. aid to Indochinese refugees.

The crowd filled a park near the United Nations headquarters, paraded to Fifth Avenue and returned to the UN in a show of support for the "boat people."

Meanwhile, Immigration Minister Ronald Atkey says he will announce a revised Canadian program by next week to help refugees in their life-and-death boat exodus from Vietnam.

Waldheim confers on freeing Namibia

LUANDA, ANGOLA (AP) — UN Secretary-General Kurt Waldheim conferred with President Agostinho Neto on Sunday on ways to win independence for South-West Africa, now controlled by white-ruled South Africa.

Waldheim told reporters he could not discuss details of his two-hour discussion with Neto, who has headed Angola's Marxist government since the country became independent from Portugal in 1975.

He noted he would meet later this week with leaders of four so-called front-line black African states at the summit meeting of the Organization of African Unity in Monrovia, Liberia.

Those countries are Botswana, Zambia, Mozambique and Tanzania, and are termed front-line because they have adjoining frontiers either with South Africa or Zimbabwe Rhodesia.

Waldheim said he and Neto also discussed Zimbabwe Rhodesia and Neto repeated his opposition to the newly elected black-majority government of Prime Minister Abel Muzorewa. Waldheim quoted Neto as saying Muzorewa's government was unrepresentative and the new Zimbabwe Rhodesia constitution was undemocratic.

The constitution, adopted earlier this year, ended white-minority rule in Zimbabwe Rhodesia and provided for free elections held in April. But Rhodesian guerrillas and black-ruled African states say the constitution leaves the whites in control.

Waldheim is scheduled to meet with guerrilla leader Sam Nujoma of the the South-West Africa People's Organization before flying to Monrovia on Tuesday.

Negotiations to implement a UN plan for free elections in South-West Africa, also known as Namibia, broke down this year with SWAPO and South Africa accusing each other of bad faith.

Waldheim said SWAPO and South Africa have put different interpretations on the plan for UN-supervised elections in the territory. South-West Africa has been administered by South Africa under a post-First World War mandate that was repudiated by the United Nations.

The UN plan calls for a 7,500-member UN military monitoring force to limit SWAPO to two locations in Namibia until elections are held. South Africa complains that amounts to giving Nujoma's organization a military foothold.

SWAPO contends it already has a popular mandate in the country.

SWAPO is recognized by the UN General Assembly as the representative of the Namibian people, 90 per cent of whom are black. The organization has conducted a guerrilla war against the South African regime, and South Africa has staged occasional raids against suspected guerrilla bases in Angola.

Sub launched

CHERBOURG, France (AP) — The French government launched its first nuclear submarine, the 2,700-ton Provence, at a ceremony attended only by a few officials, engineers and technicians. The 71-metre Provence is the world's smallest nuclear attack sub.

NASA team checks debris

CANBERRA, Australia (AP) — A five-man team of U.S. scientists arrived in Australia on Sunday to examine Skylab debris found in the remote western outback.

Robert Grey, director of the office of advanced technology for the U.S. state department, told reporters the team wanted to examine pieces of the space station and would return them to the finders.

Grey said the pieces were not radioactive and denied the U.S. National Aeronautics and Space Administration was offering a reward for remains of the NASA space ship, which crashed to earth early Thursday.

The scientists will travel to the impact area Tuesday and spend two weeks there before returning to the Marshall Space Centre in Huntsville, Ala., Grey said.

Drastic hike in sentences

ACCRA (Reuter) — Ghana's military rulers announced a drastic increase in prison sentences Sunday for three former senior officers, raising the total to 225 years instead of 28 years in jail.

The Armed Forces Revolutionary Council blamed a "typographical error" for the lower total announced Saturday following Friday's secret trial.

Squadron leader George Tagoe, former deputy chief of the executive cattle development board, was sentenced to 95 years instead of the originally announced 15 years.

The former head of the cocoa marketing board, Col. K. A. Takyi, was asentenced to 80 years instead of eight.

Col. Kwame Baah, the former foreign affairs commissioner, received a 50-year sentence, not five, the council's statement said.

The three former officers had all pleaded guilty to charges including profiteering and illegal acquisition of property.

The former government officials were the first to be sentenced to jail terms instead of death penalties since the secret trials began after the council, headed by Flt. Lt. Jerry Rawlings, took power on June 4.

The council's special tribunals have sentenced eight top military officials to death.

SHERIFFS SALE
TUES., JULY 17, 1 P.M. & 7 P.M.
PREVIEW: Monday 9 a.m. to 5 p.m.
Tuesday 9 a.m. to Sale time

FURNISHINGS: Pr. Sklar Loveseats, 11 pce. Oak Dining Ste., Near New 2 Pce. Chesterfield & Other Stes., Dinettes, as new Hide-a-beds, Recliners, Set 4 Oak Dining Chs., Pr. Single Maple Beds, Bedroom Stes. & Furnishings, Lamps, Occ. Tables & Chairs, Etc. **OFFICE FURNISHINGS:** On instructions received from P. Holmes, Deputy Sheriff, Victoria County, Under and by virtue of a writ of seizure and sale issued out of the County Court of Vancouver Island, Victoria, Registry, and to me, directed against the goods and chattels of **TEGLON HOLDINGS LTD.** I have seized the following goods and chattels and have instructed Lunds Auctioneers and Appraisers Ltd. to offer the same for sale by public auction on their premises at 926 Fort Street, Victoria, B.C. Incl. Office Desks, Exec. & Arm Chairs, Side Load & other File Cabinets, "LaBelle" Visual Sales Aid Film Projectors (Ideal for Real Estate Agents). **APPLIANCES:** Incl. Moffat Maitre D 300 Frost Free Fridge with Ice Maker, Admiral Clean-O-Matic & Other Ranges, Washers, Dryers, Kenmore Apt Size Washer & Dryer, Etc. **COLOR TV's MISC.** Set Orrefors Stemware, Oil Paintings, Bicycles, Treadle Sew Machine. **OVER 600 LOTS OF INTEREST.** Telephone or Drop by during Preview Hours to find what you need.

THE AUCTIONEERS & APPRAISERS FOR VICTORIA & VANCOUVER ISLAND

LUNDS AUCTIONEERS and APPRAISERS LTD.
926 Fort St., Victoria
Tel. (604) 386-3308

NAMEGAME No. 2

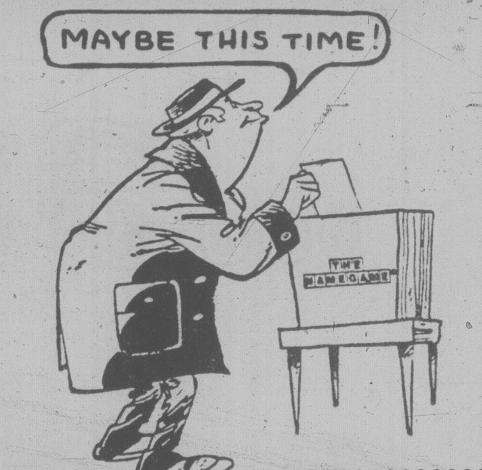

OFFICIAL ENTRY FORM BELOW!

WIN! $1,000.00 IN CASH PRIZES EVERY OTHER WEEK!

WIN! GRAND PRIZE TRIP FOR TWO TO HAWAII, By *Wardair*

The object is to match the official letters published every day with the letters in the grid which you have filled in with your name (see samples 1 and 2). When you have circled a row of letters across, vertically, or diagonally either way, send your entry in for the bi-weekly draw for cash prizes. You may submit as many entries as you wish per game, but each must be in a separate envelope.

LETTERS FOR TODAY, GAME NO. 2 ONLY

G B A

IMPORTANT!
IN ORDER TO BE ELIGIBLE, YOUR ENTRY MUST COMPLY WITH RULE NO. 2

THE NAME GAME
Rules and Procedures

Object of "The Name Game": To become eligible for prize drawings by matching letters of the alphabet, published in the Victoria Times and The Daily Colonist, with the letters in your name. Each game starts with a Saturday Times and ends in the Sunday Colonist two weeks later. The official entry form will be published every day. All members of a family may play. There is no age limit. You may enter more than once but only one entry per envelope may be submitted. As each game ends, you are invited to play the next game.

1. Using the official entry form or a reasonably hand-drawn facsimile (no mechanically reproduced forms accepted), start at the upper left hand corner and print your name continuously, one letter in each square, until all the squares are filled in. (For example, if your name is John Anderson, Sample 1 shows how to fill out your entry form.) Do not include punctuation.
Use your legal name, in a form which can be verified on your driver's licence, social security card or other official identification. You may use various forms of your first name (e.g. John, Jonathan or John S.), as long as your identity can be verified. No nicknames, please.
2. Letters for the Name Game will be published as follows: 4 letters Saturday and Sunday and 3 letters daily. When an official letter matches one in your diagram, circle it on your entry. That letter may appear in more than one square on your diagram, but you may circle only one such letter (of your choice) each time. Since individual letters are selected at random, they may appear more than once — even on the same day. You may circle one such letter as many times as that letter is published. The same letters will be published in the Victoria Times and The Daily Colonist but may only be used once in any one entry.
3. When you match enough letters to complete one row on your diagram — horizontal, vertical or diagonal (corner to corner), as in Sample 2, you are eligible for the prize drawings for that game. Drawings for 15 prizes will be held every other week for 10 weeks. At each drawing $500 goes to the first name drawn, $100 to the next —, $50 each to the next 3, and $25 for the last 10 — (Winners must answer a time-limited skill-testing question before collecting prizes.) All names drawn will be returned to the drum for the grand prize drawing.
4. Mail your completed entry form to: The Name Game, Victoria Press, P.O. Box 1390, Victoria, B.C. V8W 3C4; postmarked no later than the Monday following the end of that game. Completed entries may also be delivered, in a sealed envelope, to Victoria Press, no later than Tuesday, the following day. The game number (such as 'Game 1', 'Game 2', etc.) must appear at the lower left-hand corner of the envelope.
5. All entries will be placed in a container and the winning entries will be drawn at random. Winners will be announced in the Colonist and Times on the Friday following the close of each game. The odds of winning will depend on the number of eligible entries received.
6. It is not necessary to buy the Times or Colonist to participate. Copies of the newspaper may be inspected free of charge at the newspaper's offices during regular business hours. Sorry, official letters will not be given over the phone.
7. Employees of the newspapers and members of their immediate families are not eligible to participate. Unclaimed or invalidly claimed prizes will be donated to a recognized charity at the close of the contest.
8. Winners agree to allow publication of their names, pictures and publicity in the Times and Colonist without additional consideration. Submission of an entry indicates acceptance of all game rules.
9. Decisions of Victoria Press judges in all matters relating to the The Name Game will be final.

SAMPLE 1

J	O	H	N	A	N	D
E	R	S	O	N	J	O
H	N	A	N	D	E	R
S	O	N	J	O	H	N
A	N	D	E	R	S	O
N	J	O	H	N	A	N
D	E	R	S	O	N	J

SAMPLE 2

J	O	H	N	A	N	D
E	R	S	O	N	J	O
H	N	A	N	D	E	R
S	O	N	J	O	H	N
A	N	D	E	R	S	O
N	J	O	H	N	A	N
D	E	R	S	O	N	J

Presentation of The Name Game has been authorized by the copyright owner.
(c) 1975, 1976 — Ken Hecht
(c) Under UCC — 1975, 1976 — Ken Hecht
International Copyright Secured.
All rights reserved.

OFFICIAL ENTRY FORM

MAIL TO:
The Name Game,
Victoria Press,
P.O. Box 1390,
Victoria, B.C. V8W 3C4

GAME NO. 2

Postmark Deadline Monday, July 23

Game number must appear on lower left corner of envelope.

NAME ....
ADDRESS ....
CITY .... POSTAL CODE ....
HOME PHONE .....
BUSINESS PHONE ......

SAFEWAY

© COPYRIGHT 1979, SAFEWAY STORES, INCORPORATED

Everything you want from a store ...and a little bit more

Safeway believes that to give you the pick of the crop, our buyers have to go where the crops are picked! © 79

Safeway's famous meats are very carefully trimmed for better eating, greater value. "It's not just meat . . . it's somebody's *dinner!*" © 79

Safeway's Ⓢ Brands are our finest quality, guaranteed to please. Equal in quality to comparable national brands and generally priced lower. © 79

Now . . . Customer Service Representatives in Safeway stores to help bring the ease back to shopping. © 79

We Safeway folks pride ourselves on trying a little harder, doing a little extra, showing that we *care* about you. *You must have noticed.* The Safeway attitude and the Safeway style reveal themselves in hundreds of ways. The friendly greeting from a checker. The tender care with which a produce clerk arranges a display of soft fruit. The meticulous, almost reverent way a meat cutter trims a steak. The friendly helpful presence of Safeway's Customer Service Representative making your shopping easier. *Hundreds of ways . . .*

In these difficult times, as always, we're thoroughly *involved* with you, our friends and customers. We're committed to supplying you with powerful, inflation fighting weapons that will help you save money and get maximum mileage out of your food dollar. We're always looking for new and better ways to help you fill your shopping needs. At Safeway, you'll always find everything you want in a store . . . and a little bit more!

Lucerne: Safeway's proud dairy label. Our best . . . in milk, eggs, cheese and more. Freshness is guaranteed. © 79

We have it all for you! To make your shopping easier. One stop at Safeway may well be all you need! © 79

We know you want Quality. So we take special care with everything we sell from meats to produce. © 79

Safeway gives you two choices: National Brands, Safeway's top quality Ⓢ Brands. © 79

We go a little farther . . . we do a little extra . . . We care a little more . . . Safeway!

Tonight: Clear
Tuesday: Mostly sunny

Victoria Times

Classified 386-2121
News 382-3131

96th YEAR, No. 31 ★★★ VICTORIA, BRITISH COLUMBIA, MONDAY, JULY 16, 1979 ★★★ 20 CENTS DAILY, 30 CENTS SATURDAY

U.S. declares energy war

Irving Strickland photo

Police are seeking witnesses to this van-cab crash Sunday which sent five people to hospital

Carter battle plan price set at $140B.

Times News Services

KANSAS CITY, Mo. — President Carter today put a $140 billion price tag on the battle to win energy independence and said it is "now more critical than ever" for Congress to pass a windfall profits tax to pay for it.

"Will you help me succeed?" Carter asked delegations to the National Association of Counties, who gave him loud, long applause.

Carter said the money from the windfall profits tax on the energy giants has to be invested so the energy supply of the United States never again will be "hostage to foreign oil."

"All of this must come from the windfall profits tax from the oil industry," Carter said.

Reiterating his stand to cut dependence on foreign oil, Carter told the delegates in America's heartland:

"I am drawing our line of defence here and now!"

The $140 billion war for energy independence compares with about $24 billion spent in the speeded-up Apollo program that launched Americans to the moon exactly 10 years ago.

Drawing the battle lines in his apparent effort to save his political future, Carter leveled a sharp warning at the oil companies.

Shouting — to applause — that "the oil companies must co-operate!" the president said he is prepared to use the full power of his office to ensure they meet the energy needs of the nation.

He said he is dispatching auditors to check company profits and supplies, and pledged to use "the full power of the law against those who profiteer from our national shortage, or who try to cheat the American public."

Carter made the foray to Kansas City hours after perhaps laying his political future on the line in an extraordinary national broadcast.

In one of the most sombre peacetime speeches by any U.S. president, Carter Sunday night linked his political fortunes to achievement of an energy plan he says will combat a "crisis of the American spirit."

Although Carter never referred to his assumed quest for re-election in 1980, the president is known to hope his televised address will prove to be a turning point for his troubled presidency.

"I need your help," Carter said as he conceded past shortcomings in his national leadership.

He pledged to "continue to travel the country."

"I will listen. And I will act."

"I will do my best," he said, "but I will not do it alone."

Carter told the Counties delegations meeting his administration is working "very closely" with Canada and Mexico in connection with his plan.

"Although Canada's oil production will be steadily dropping during the next few years, we will continue to share hydroelectric power and other energy sources with our neighbor to the north.

"One major project will be the new pipeline to be built from Alaska through Canada to bring natural gas to the lower 48 states. By 1985, Alaska and Canadian natural gas can displace almost 700,000 barrels of imported oil per day.

See ENERGY page 2

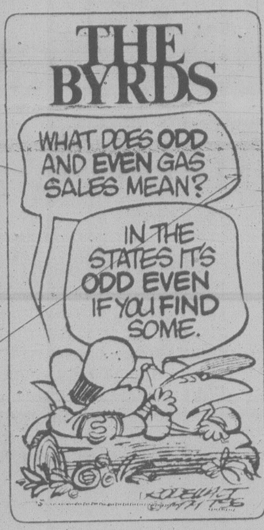

Oil controls lift Carter's first move

WASHINGTON (UPI) — U.S. President Jimmy Carter today announced he is directing the Energy Department to immediately decontrol the price of heavy oil, noting that the United States has an estimated reserve of over 10 billion barrels.

Such tar-like heavy oils must be heated to be extracted from the earth and are expensive to refine.

It was one of the first major steps in the president's new thrust to end U.S. dependence on foreign petroleum. Such decontrol would raise the price of heavy oil to higher world levels, cut domestic consumption and provide incentive for further production.

In addition to the decontrol, the White House today outlined several aspects of the new Carter energy plan which the president did not detail in his nationally televised Sunday speech.

They include intentions to:

—Provide new incentives for development of heavy oil resources, unconventional gas (such as that drawn from coal) and oil shale.

—Establish a major new residential and commercial conservation program designed to save 500,000 barrels of oil per day by 1990.

—Provide $2.4 billion annually in federal energy aid to low-income American families. The money would come from Carter's proposed windfall profits tax on oil companies.

—Provide a total of $16.5 billion over the coming decade for improvements in the nation's mass transportation system and in automobile fuel efficiency.

Carter said Sunday night he will seek a congressional mandate for utilities to cut current oil consumption in half by 1990 , saving 750,000 barrels of oil per day.

He also announced he will propose an Energy Security Corporation to direct the development of 2.5 million barrels of oil substitutes a day from coal liquids and gases, oil shale and organic materials by 1990.

See OIL page 2

2 killed in Malahat car plunge

Two men were killed and a woman seriously injured early Sunday evening when their car plunged off the Malahat highway just south of Mill Bay.

Shawnigan Lake RCMP said the vehicle shot over a bank, then rolled and crashed into trees before coming to rest.

The names of all three persons are being witheld until police have contacted next of kin.

An RCMP spokesman said driving conditions were excellent when the crash occurred about 6 p.m.

Earlier Sunday Victoria police responded to a two-vehicle collision in the city that saw five people sent to hospital — most with serious injuries.

Police said about 1:15 Sunday a van was in collision with a taxi at the intersection of John and Bridge Streets.

Three people from the van were hospitalized.

Timothy Poilievre, 18, of RR #1, 9187 Chemainus Rd., Chemainus, suffered head injuries, lacerations, abrasions to the body and burns. He is in fairly good condition today at Royal Jubilee Hospital.

Sanja Napier, 15, of 1401 Oliver St., received a fractured skull, broken leg and lacerations. She is reported in fair condition at Victoria General Hospital.

Timothy Allen, 19, RR #1, Chemainus, had his knee broken and suffered numerous abrasions. He is reported in satisfactory condition after undergoing an operation Sunday.

Police said cab driver Gerald Amughan, 33, 2625 Victor, received numerous bruises and abrasions. He was released after being treated.

A Winnipeg man, 36-year-old Elmer Klippenstein, was the only passenger in the taxi at the time of the crash.

Klippenstein was hospitalized with lacerations and abrasions. He is in good condition today at Royal Jubilee.

Police urge any witnesses to the crash to contact the Victoria traffic division at 384-4lll.

BCDC 'Mair's-nest' has Barrett fuming

NDP leader Dave Barrett said today the appointment of Environment Minister Rafe Mair's law partner to the board of directors of the B.C. Development Corp. is direct interference by cabinet into the operation of a Crown corporation.

The appointment of Douglas Smith, a Kamloops lawyer, flies in the face of Premier Bill Bennett's promise there'll be no political interference in the operation of Crown agencies, Barrett said.

Smith's appointment in late June caught the other members of the board by surprise, it was learned.

Usually several names are discussed by the board and cabinet when a vacancy on a Crown corporation board occurs, although the final decision is the cabinet's

Smith was also Mair's campaign manager in the May 10 provincial election.

The appointment means cabinet is imposing its policies on the boards of Crown corporations despite Bennett's repeated statements their affairs are independent of government, Barrett said.

The move is also an obvious challenge by Mair of Bennett's leadership.

"If the premier is running the province, then he'll tell Mair to get his partner off that board," Barrett said.

OK, tubers, 9 days left to enter race

The countdown begins today for the Great Inner Tube Race which will be held Sunday, July 29, in the Gorge.

There are only 13 days until the race and nine days until July 25, the last day for delivering an official entry form to the *Times*.

Entries are pouring in from sports all over the region. At least four National Hockey League players are expected in the race, along with several Shamrock lacrosse players.

All net proceeds go to help local amateur sport.

The event is sponsored by the *Times* and organized by Hampton Park Hustlers.

How to enter: Get an inner tube (from truck firm or salvage yard) and get a partner. The two of you fill out one official entry form, enclose $5 and mail to Inner Tube Race, Box 1978, *Victoria Times*, 2621 Douglas.

(Entry form appears on page 2 of today's Times.)

Then, if you like, plan a costume. General parade theme is the 1950s look but any original idea is welcome.

On Saturday, July 28, there is a pre-race dance at the Curling Rink in costume or casual clothes. Tickets at the door.

On Sunday, July 29, all competitors register by noon at Kinsmen's Gorge Park. Police will be blocking the entrance to vehicles but all competitors will be allowed to drive in. Spectators will leave their vehicles outside the park.

Competitors are encouraged to decorate their car or truck and join the parade. Parade entries will be judged from noon to 12:30 p.m. Then the parade will leave the park and head to Gorge road and the Craigflower Bridge.

About 1:15 p.m. the first of three races will get under way under the bridge. Race categories are two men, two women and mixed.

Contestants paddle down the Gorge, keeping to the left of marking buoys so spectators along Gorge road can get a close-up look at the laughing, splashing and the unscheduled swimming.

At Gorge Park, contestants carry their tubes out of the water and sprint or stagger to the official finish line. Spectators at the Park will be treated to bargain rate hotdogs (25 cents) and pop (a dime) courtesy of the Kinsmen. Firemen and police will also be volunteering their services.

An awards ceremony will follow the race.

Contestants must be at least 16 and must wear a life jacket.

ON THE INSIDE

Goods and cash go begging

From grand pianos to tea kettles, and millions of dollars besides, a government investigator is surrounded by a treasure trove of goods that he just can't give away. Page 16.

Crosbie's honeymoon over?

Since John Crosbie became finance minister six weeks ago, there's been nothing but good news about the economy but finance officials suspect that the new minister's honeymoon is about over. Page 19.

SPORTS

There was satisfaction mixed with frustration for Canadians as the Pan-American Games concluded Sunday in Puerto Rico. Canada collected 24 gold medals, including one by Victoria rowers Bruce Ford and Pat Walter and another by the Victoria Budgets softball team. Page 12.

Vancouver Whitecaps were involved in a wild brawl Sunday as they invaded the home field of the mighty New York Cosmos and chalked up a 4-2 North American Soccer League triumph. Page 12.

There were two first-time winners in professional golf Sunday as former teacher Jerilyn Britz, 36, took the U.S. women's Open title and Calvin Peete, 36 on Wednesday, won a men's event at Milwaukee. Page 13.

INDEX

Births	24	Family	21-23
Capital Scene	8	Finance	6, 7
Classified	24-38	Gardening	37
Comics	18	Sports	10-15
Deaths	37	Theatre	16, 17

Dollar exchange

U.S. dollar at banks this morning bought $1.1690 Canadian, according to the Greater Victoria Information Centre.

Nine arrested in drug swoops

Nine Victoria residents were arrested over the weekend when city police raided two houses in connection with a drug investigation.

Police seized small amounts of cocaine, marijuana, hashish, LSD, magic mushrooms and a quantity of as yet unidentified powder in the raid.

Police said six people were arrested in a house at 1125 Fort St. early Sunday morning.

Charged with posession of cocaine are: John Haley, Shelley Tucker, Monica Smith, Robin Atkinson, Lee Manson and Roger Saqui.

In a raid on a house at 540 Manchester police arrested Joseph Puharski, Cam Randall and John Pajic.

Police said the three are charged with posession of marijuana and posession for the purpose of trafficing.

Somoza reported on brink of quitting

Times News Services

MANAGUA — President Anastasio Somoza fired all his army officers with at least 30 years' experience and may leave the country by Tuesday, depending on conditions being negotiated by the United States and other countries and the Sandinista guerrillas, a reliable Nicaraguan government source said.

The source, who asked not to be identified, said Somoza's reason for dismissing more than 100 veteran officers on Sunday was not known. Some observers considered it a concession to U.S. Ambassador William Bowdler and others negotiating with the rebels in the Costa Rican capital of San Jose. Others said this allowed the officers to leave the country to escape arrest by the Sandinistas for war crimes.

Sandinista leader Sergio Ramirez Mercado said Sunday in San Jose that Bowdler told him and the other four members of the rebel junta he considers them the "new government of Nicaragua." Ramirez said the U.S. government is expected to announce recognition of the junta "very soon," but state department officials in Washington said the question of recognition has not arisen in the talks.

The Sandinistas have taken 26 cities since May 28 and control all the roads leading into Managua. They have threatened to attack the national guard in the capital if Somoza does not quit, and firing from automatic weapons was heard in several parts of Managua Sunday night.

In Toronto, a Nicaraguan revolutionary says that the bodies of mercenaries have been found in the uniform of President Anastasio Somoza's national guard.

Magda Levin, co-ordinator of the Nicaraguan Information Agency in Washington, told a press conference that intercepted communications between Miami and Somoza recruiters indicate that mercenaries have been paid $50,000 each to fight for the regime.

Levin, who said she fled Nicaragua last September, spoke to reporters after addressing about 150 supporters of the Sandinist National Liberation Front, who had marched peacefully to Toronto's city hall, stopping along the way in front of the U.S. Consulate where the demonstrators blared anti-U.S. slogans from megaphones.

Meanwhile, Costa Rica had a well-armed force posted Monday at its border with Nicaragua following last week's air raids by Somoza's warplanes.

CORDOBA SALE at WILLE Dodge • Chrysler

John McKay photos.

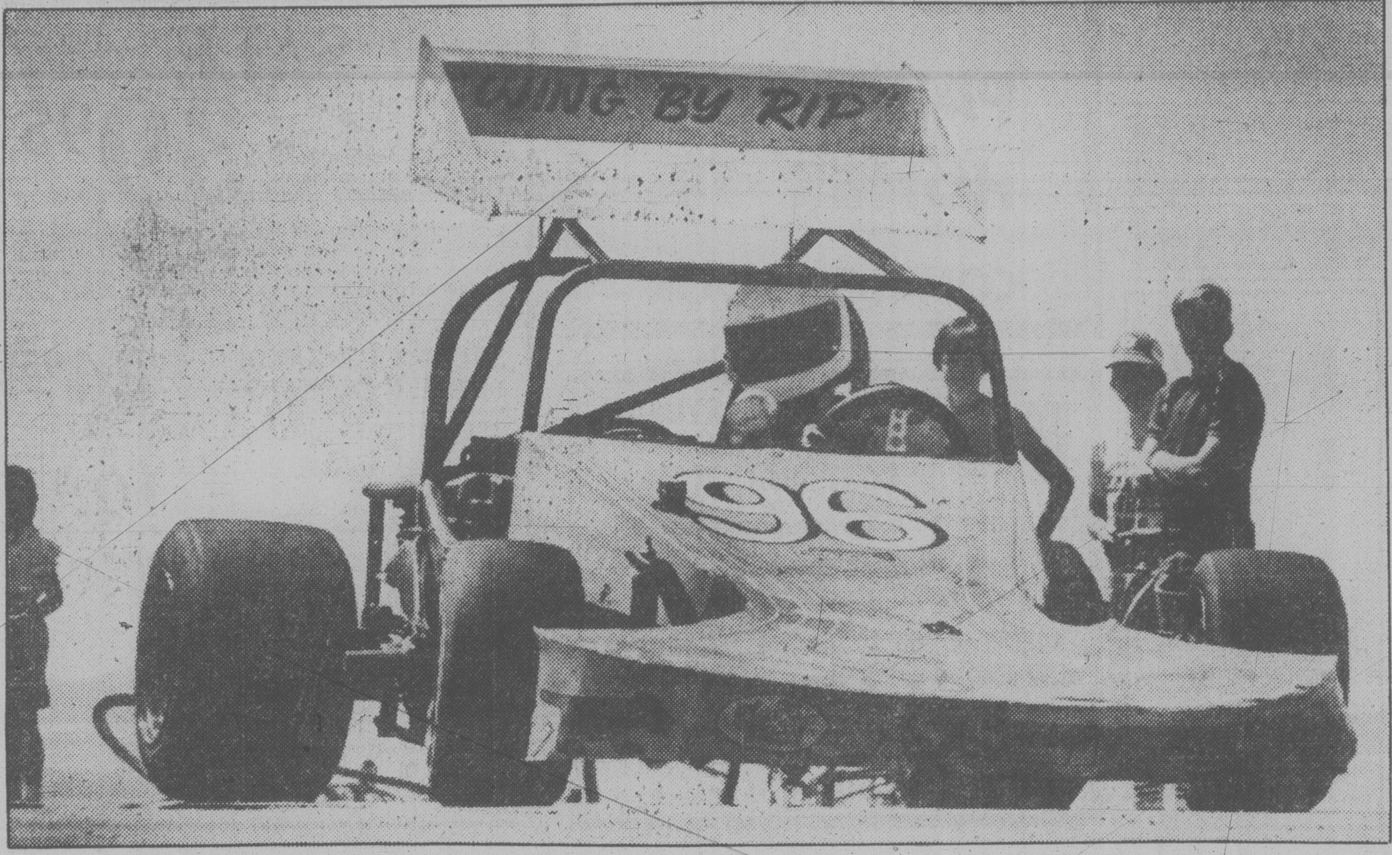

SUNDAY DRIVERS and their squealing tires made life miserable for seagulls and other birds at Clover Point Sunday. Occasion was annual Victoria Motor Sports Club gymkhanna. Top picture shows flock flying as driver roars around course while bottom shows Neil Gustafson pushing his modified dune buggy in what proved to be fastest time of the day. See page 13 for results.

Busy Crisis Line proves its need

The Need-Crisis Line's office is one of the busiest and least-known in town.

Because of the need for anonymity if those that call are to be helped, only the staff and 70 voluneers who man the lines know the office's wherabouts.

When the Need-Crisis Line was started eight years ago the skeptics forecast its early demise.

Anita Buckley, however, who took over as executive director in June, says the number of people being helped keep mounting.

Calls are now averaging up to 1,000 a week.

The busiest hours, Buckley says, are between 5 p.m. and 2 a.m. when people are often alone and their problems mount higher in proportion.

Strangely enough, in a city that has a ratio of the elderly than any other in Canada, it is not senior citizens who form the bulk of those that call.

"Older people don't relate to this kind of service," Buckley observes, adding that often the elderly are too proud to expose their fears and concerns to even those that are close to them.

Neither is it the very young who form the majority of those that use the Need-Crisis line as an emotional anchor.

"The bulk of callers are between 20 and 35," Buckley says, adding many feel the pressures of trying to be successful and getting ahead while some are awed at the responsibility of bringing up children and others are frightened that the world is passing them by.

BUCKLEY

. . . 1,000 calls a week

While Need-Crisis would appear to be a service greatly used by people contemplating suicide, Buckley says not more than five per cent of the calls received are from people who say they are thinking of killing themselves.

Buckley, who has a degree in psychology and worked as a social worker in Montreal before coming to Victoria, recently attended an international convention in Ottawa on suicide prevention.

She says many papers were presented to the 1,000 delegates and opinions ran the gamut on the role services such as Need-Crisis play in preventing suicides.

One British psychiatrist contended that such services had played no significant role in the reduction of suicides in Britain. On the other hand, another British psychiatrist who heads the Befrienders, the British counterpart of Need-Crisis, said they are a very valuable community service.

"It becomes a matter of opinion, a choice in whom you believe," Buckley said.

She dubs as "an absurd comment" the claim of Paul Whitehead, chairman of the University of Western Ontario's sociology department, that Need-Crisis tends to encourage suicidal people by the mere fact they know there is a number to call and that other people like themselves use it.

Buckley says, in contradiction to Whitehead's theory, another paper presented at the convention set out to prove that when well-known film stars and other figures commit suicide there is no evidence to prove there is a rush of hero-worshippers who follow suit.

"Talking about suicide does not encourage suicide," she says, adding that there is no statistical evidence to support such statements.

Buckley says services like Need-Crisis are becoming more and more involved in the business of "primary prevention", helping people in the first stages of crisis rather than waiting until disaster is imminent.

Every one of the volunteers that man the lines have been specially trained by the staff, she says.

As we talked, yet another volunteer checked in to man the lifeline that has helped so many thousands in the past eight years.

Victoria IWA local approves contract

The 1,300-member Victoria local of the International Woodworkers of America (IWA) has voted 70 per cent to accept a two-year contract with the forest industry.

But a strike by a rival union at Nanaimo is continuing.

About 145 members of Local 7 of the Pulp, Paper and Woodworkers of Canada (PPWC) remained off the job today at the Mayo Forest Forest Products sawmill at Nanaimo following a breakdown in talks over the final contract clause.

A union official said the strike began after company officials refused to negotiate a protection clause to provide work at Mayo's nearly finished new mill for employees losing their jobs at the existing operation which may be closed by the company.

Meanwhile, the executive of Local 1092, Canadian Paperworkers Union (CPU) is recommending its members return to work to end a shutdown which began nine days ago at the B.C. Forest Products pulp mill and sawmill in Mackenzie.

A union spokesman said the company had given some concessions on remote living allowances, the issue which sparked the strike.

The B.C. Labor Relations Board ruled Saturday that the PPWC must remove pickets from a MacMillan Bloedel Ltd. construction site at Powell River.

The cease-and-desist order will allow Dillingham Construction to continue work on a MacMillan Bloedel facility in the community about 130 kilometres northwest of Vancouver.

On Friday, the board had ordered the PPWC to remove picket lines that were keeping hundreds of IWA members off the job at three MacMillan Bloedel operations in Vancouver.

Employers say they are still optimistic about averting an overall strike in the forest industry, even though PPWC members voted 51.6 per cent to reject the richest two-year contract ever offered.

Don Saunders, chairman of Pulp and Paper Industrial Relations and Forest Industrial Relations, said the PPWC vote is encouraging.

"I'm hopeful that local bargaining will be finalized at an early date and a collective agreement will soon be reached," he said.

He said the PPWC rejection vote would have been higher if the 40,000-member IWA and 7,500-strong CPU hadn't recommended acceptance of the industry offer.

Cancel industrial park plans, Curtis orders Saanich council

By
LORRAINE LOCHERTY
Times Staff

Saanich Mayor Mel Couvelier today refused comment on Provincial Secretary Hugh Curtis' sudden opposition to the Royal Oak industrial park plan.

But Ald. Sandy Noel warned Saanich will be in "a hell of a mess" if the project is cancelled.

The municipality would not only lose the tax base and some face, but property owners would bear most of the loss, Noel said.

Property owners sitting on their land paying carrying charges and waiting for the development to go ahead stand to lose a lot of money.

Noel said he is "incensed" by Curtis' sudden demand at this late stage that Saanich drop the project or face government pressure.

Council voted by a 5-4 margin during a public hearing May 30 to accept a modified version of a much broader industrial development plan defeated over a year ago.

Curtis instigated the project while mayor of Saanich and set up a special committee to get things moving, he said.

"It just makes you wonder if he's not running scared," said Noel, adding Curtis appears to be using the industrial park issue to boster his popularity after a close call during the last election.

But Ald. John Mika said today he is glad Curtis has finally seen the light and come out against the Royal Oak project.

"If it hadn't been for Curtis in the first place we wouldn't have this problem," Mika commented.

He said Curtis is responsible because it was his council that dropped the two-thirds majority necessary to approve rezoning permits, making the five-four approval possible.

He said Curtis was in on a cabinet decison to approve 50 per cent funding of Greater Victoria's industrial committee, but didn't provide any funds for the promotion of Keating Crossroads.

"I hope it's not too late to undo the damage he's done."

Curtis said Saturday many area residents have written him letters opposing industrial development in the Royal Oak area.

Saanich council's divided stand on the issue is another factor in the decision to condemn the project, he said.

A spokesman for Royal Oak Ratepayers Association said today the group met with Curtis to voice its concerns about the project, which included lack of access to the proposed industrial area.

"I'm glad he has stated his position on the matter," said Ben Pires, a member of the ratepayer executive.

Even though council eliminated an unpopular proposal to widen Glanford Road, the ratepayers feel the plan will be reintroduced as the only practical access to the site once the industrial park is developed.

Pires said the ratepayers association decided it couldn't trust Couvelier because he opposed the industrial park during his election campaign and came out in favor of it during the public hearing.

Art Kool, a major property owner in the area who helped put together the compromise plan, said today Curtis is making a mistake comparing Royal Oak with Central Saanich because the two concepts are different.

Kool said Royal Oak would be an office-oriented, high quality park. In contrast, Keating Crossroad places no restrictions on type of industry and has a disorganzed appearance.

A number of clients who indicated interest in obtaining Royal Oak property have stated they would not even consider locating at Keating Crossroad, he said.

Kool said Curtis' denouncement of Royal Oak is "a streak out of the blue" and represents his efforts to live up to campaign promises to property owners.

Noel said he doesn't know how much power Curtis has to veto the project, but he will seek a legal opinion today and discuss the matter at tonight's council meeting.

Arthur Mayse

So finally we're grandma and grandpa!

THIS COLUMN IS GETting itself written in our son's and daughter-inlaw's house in Victoria, to an accompaniment of the sweetest music this side of heaven. Not the sacharine strains of Guy Lombardo, but the leather-lunged hollering of a small, imperious character who is letting the world know that he wants to be fed, or changed, or probably both.

Yep! It has finally happened! Just call me granddad.

Win and I, in fact, are the proud grandparents of a wonder-boy by the name of Christopher, who weighed seven-and-a-half pounds at birth, and has been growing like a weed ever since.

This, I will have you know, is a highly superior child. True, just for a moment when we first glimpsed him through the hospital nursery window, I thought he was a little monster. Then his puckered features unscrambled themselves, and I saw him as he really is.

Broad forehead, wrinkled in a frown of concentration. Eyes squinched shut. Mouth open in an oval-shaped yawn. This young man is bound to set some rivers afire in his time.

For all of a week before Christopher was due, Win and I never strayed far from the phone in our up-Island home. Ron had promised to let us know when Keiko went into hospital, and you never can be sure where babies are concerned. After all, he could decide to make his bow to the world early.

Actually, Christopher demonstrated his calm and deliberate nature by taking his own sweet time. I was mowing our lawn — and wondering secretly whether it hadn't been a false alarm — when Win hurried out of the house with a smile that told the story.

"It's a boy!" she called. "Come on . . . let's get down there for a look at him!"

I left the lawnmower in its tracks. We piled into our car and hastened south, digesting the fact that something profound had happened.

When Win and I were on the firing line as parents of two small, active children, we used to envy grandparents.

Theirs was the icing on the cake. They had all the fun, while mere parents burdened with the responsibility of bringing up children got the short end of the stick.

The marvellous thing about being grandparents, it seemed to us, was that they could enjoy the luxury of spoiling kids rotten without the slightest need to worry about the consequences.

Well, our time has come! And now, joyfully, in the years ahead, we propose to lean heavy on this theory. Grandparent-wise, Christopher can count on being one spoiled kid.

If we're allowed to get away with it, that is. There are signs that we won't be.

We were standing around junior's crib this morning, watching him deliver another of those big oval yawns, when he set up a spaced waving of one arm.

"Look at that motion!" I pointed out. "That child is a born fisherman. He's casting!"

Nobody said anything.

"You think it's a little early to stick a trout rod in his fist?" I asked.

Ron and Keiko exchanged glances.

"You can fix him up with a trout rod when he's six years old," Ron said firmly. "But not before."

There are other things about being a grandparent. It makes you wonder where the years have gone.

It seems only yesterday that our own children weren't all that much bigger than Christopher, and dependent on us for all things. Good years: and perhaps the gift of grandparent-hood will permit us a replay of some of the joys we shared.

Like Christmas. There's nothing like a child to give Christmas a special quality of glitter and excitement.

And birthdays. Thanks to Christopher, we'll have an excuse for prowling about in toy shops again.

And when the kid is six, or maybe even a little before if I can get away with it, I firmly intend to place that trout rod in his hands.

Ask the Times

Q. Can you tell me who wrote Ann of a Thousand Days? J.M.Y.

A. Maxwell Anderson, considered one of the greatest American dramatist of his time. He died in 1959. Among other historical plays he wrote were Elizabeth the Queen, and Mary of Scotland.

Q. I have been reading about Gothic architecture in Britain. Can you tell me if the style was mainly confined to England. J.E.

A. No. It is essentially the style of Catholic countries of Western Europe. It attained its highest excellence in England and France. In Germany, Belgium, Holland, Spain and Switzerland it was largely borrowed from these two countries, especially France.

Comox camp wins backing

Labor Minister Allan Williams said today if the Comox Canadian Forces base has the facilities to handle Vietnamese refugees, then he favors its use as a resettlement station.

Although local Comox officials and some eastern federal politicians feel the use of Comox is a logical move, Williams so far is the only provincial politician to come out in favor of the idea.

Williams, the minister responsible for provincial immigration, agreed with Comox Mayor George Piercy that the Comox camp would be used as a temporary settlement until permanent homes were found for the so-called boat people fleeing the Communist regime in Vietnam.

Piercy said Comox would welcome up to 30,000 Vietnames refugees.

He said it would be an adventure for his community of 5,000 and that he is sure everyone would make the refugees welcome.

But MLAs Charles Barber (NDP-Victoria) and Brian Smith (SC-Oak Bay) said the offer may be well meaning but it is not the best approach.

Barber favors encouraging Canadians to open their doors to refugees on a personal basis instead of herding them into camps.

Smith said that while Canada should accept more than the 12,000 refugees so far accepted, inviting large numbers to settle in somebody else's back yard is more like a cruel jest.

He said the suggestion from a Toronto MP is typical of that city's approach. They react to a genuine world tragedy by suggesting the problem be given to some one else.

TORONTO STOCK EXCHANGE TRADING

Distributed by CP
Toronto Stock Exchange-July 16

Complete tabulation of Monday transactions. Quotations in cents unless marked $. z—Odd lot, xd—Ex-dividend, xr—Ex-rights, xw — Ex-warrants. Net change is from previous board-lot closing sale.

Stock	Sales	High	Low	Close	Net Ch'ge
A and B					
A.G.F.M	1000	250	250	250	—5
Aby Gln w	2000	$5⅛	5⅛	5⅛	
Abitibi	4665	$17¾	17⅝	17¾	+⅛
Abitbi 7½p	z75	$49	49	49	
Abitbi 10	z77	$53½	53⅜	53⅜	
Acklands	18600	$16	16	16	
Action Trd	500	79	79	79	+1
Adanac M	12975	295	270	295	
Advocate	1000	250	250	250	+10
Afton Min	200	$14⅞	14¾	14¾	
Agnico E	2700	$7⅜	7⅛	7⅛	—⅛
Agra Ind A	1200	$6¼	6	6¼	+¼
Akaitcho	25500	80	75	75	+2
Albany	24700	95	89	92	+2
Alt Energy	11517	$31	30	30¾	+¾
Alta Gas A	40531	$23⅜	22¼	23	+⅝
Alta G C p	z15	$75	75	75	
Alta G F	800	$28	28	28	
Alta G 9.76	z50	$28	28	28	
Alta G 6⅜	22750	$32¼	31⅜	32	+1
Alcan	13710	$39¼	38⅞	38⅞	—½
Alcan pr	[illegible]	$27¾	27¾	27¾	
Algoma St	1455	$27½	26½	27½	+1⅛
Allarco Dv	875	$52¼	52¼	52¼	
Almin 4½ p	600	$39½	38¾	39½	+¾
Am Bonza	12450	$20	19⅜	19¾	+¼
Am Larder	z400	28	22	22	
Am Eagle	4100	315	310	315	—5
Am Leduc	42700	36	33	35	
Andres W A	625	$14⅛	14	14	
Andres W B	400	$14¼	14⅛	14¼	
Ang CT 4½	z4	$28	28	28	
Ang U Dev	3400	485	485	485	+5
Aquitaine	6200	$34	33½	33⅞	+⅛
Argus	100	$22	22	22	—1
Argus B pr	235	$33	33	33	—½
Argus C pr	7380	$9⅞	9¼	9⅜	—½
Asamera	6149	$18⅝	17⅝	18	+⅛
Asbestos	2900	$42	41½	41⅞	+½
Asoc Porc	1013	143	143	143	+1
Atco A	8650	$21⅝	20½	21⅝	+1
Atl C Cop	500	70	70	70	
Atlas Yk	2000	65	65	65	
Ato Hard A	2700	$14½	14⅜	14⅜	—⅛
BC Sugar A	375	$38	38	38	—½
BP Can	2751	$26¾	26½	26½	—¼
Banister C	34649	$14¼	12¾	13¾	+⅞
Bank BC	840	$34	33½	34	+¾
Bank Mtl	13601	$24⅜	24⅛	24⅜	+¼
Bank N S	27686	$24½	24¼	24½	+⅛
Bankeno	4000	390	385	390	+10
B Cdn Nat	1314	$16	15⅞	15⅞	—⅛
Bary Expl	5400	152	150	152	
Bathrst p	z25	$13½	13½	13½	
Baton B	500	$13¾	13¾	13¾	
Bell Canad	38990	$21⅜	21	21⅜	+¼
Bell A pr	z10	$64	64	64	
Bell 1.80	1300	$23⅜	23¼	23¼	—¼
Bell 1.96	550	$26⅝	26½	26½	—⅛
Bl Hawk	7000	24	23	24	+1
Black P A	100	$17	17	17	—¼
Bombr	z25	$11½	11½	11½	
Bonza O	8300	$8¼	7⅞	8	+⅛
Boots A pr	300	$21	21	21	—1
Bow Valy	6360	$27¾	27⅛	27½	
Bralor Res	2200	$14¼	13¾	13¾	—¼
Bramalea	1590	$18⅝	18½	18½	+½
Brascan A	16770	$23¼	22¾	23	+¼
Brscn 8½	500	$27⅜	27⅜	27⅜	—¼
Brenda M	8175	$20¼	18¼	19⅞	+1⅝
Brinco	900	$7¾	7⅝	7⅝	—⅛
BCFP	1390	$24¾	24⅛	24½	+¼
BC Phone	800	$17⅞	17⅝	17⅞	
BCPh 1956	z50	$58½	58½	58½	
BCPh 4.84	z100	$16	16	16	
BCPh 6.80	z70	$22¼	22¼	22¼	
BCP 10.16 p	170	$27	27	27	
Brunswk	11300	$9	8⅝	8⅞	+¼
Budd Can	400	$7	7	7	
Budd Can w	2600	30	25	25	—5
C					
CC Yachts	1200	390	380	390	+10
CAE	3220	$12	11¾	11¾	—¼
Cad Frv	21250	$17¾	16½	17¾	+1½
Cad Frv A	475	$10¼	10¼	10¼	
Cal Pow A	5526	$45¼	44¾	44⅞	—½
Cal P 4 p	z25	$54¾	54¾	54¾	
Cal P 4½ p	z15	$61⅝	61⅝	61⅝	
Cal P 5 p	z10	$68½	68½	68½	
Cal P 7½ p	56	$100	100	100	
Cal P 10 p	20	$109	109	109	—½
Cal P 2.36	300	$28	28	28	
Calvrt Dle	150	260	260	260	
Calvert	3000	64	62	64	+3
Cam Mine	14500	29½	28	29	
Camflo	8475	$15⅜	14¾	15¼	+¼
C Chib A	1400	$6½	6⅜	6½	+⅛
Camp RL	2957	$22½	21½	22¼	+1
Can Cem	343	$13¼	13⅛	13⅛	
CCe C p	z15	$16	16	16	
CDC pr B	600	$118	117½	117½	—2
C Nor West	5600	$12¾	12½	12⅝	—¼
C Packrs	500	$27	26⅝	27	+⅜
Can Perm	3300	$19⅝	19¼	19⅝	
CPerm 6¾	400	$26⅛	26⅛	26⅛	
CS Pete	21860	$6¼	6	6	—¼
Can Trust	2450	$27	26¾	26⅞	+⅜
C Trust 7¼	100	$21¼	21¼	21¼	+⅝
Cdn Arrow	5000	35	33	33	—2
C Cable w	7200	175	170	175	+5
Cdn Cel	922	$9½	9⅜	9½	
C Formost	3700	$8¾	8⅜	8¾	+⅜
CG Invest	100	$23	23	23	
C Hidrogas	7400	$7	6¾	7	+¼
C Homestd	2700	$20⅝	20¼	20⅜	
Cl Bk Com	9554	$27⅛	26¾	27	
CIL	300	$23½	23½	23½	—¼
CLI Pete	4000	170	165	170	—5
C Manoir	230	$6⅛	6⅛	6⅛	+⅛
C Marconi	450	$12⅝	12⅝	12⅝	
C Merrill	600	$21⅝	21½	21⅝	
CNat R	12100	$5½	5¼	5½	+¼
C Ocdental	485	$39	39	39	+½
CP Inve	3816	$30	29½	30	+¼
CP Ltd	49350	$32	31	32	+⅝
CPL A p	1600	$10	10	10	—¼
CPL 4 p	z10	$7¾	7¾	7¾	
C Reserve	2300	$18	17⅝	17⅝	—¼
Cdn Sup O	2300	$135	133	135	+2½
Cdn Tire A	1007	$31⅜	31	31⅜	+⅜
C Uilties	4500	$19	18¼	18¼	+¼
C Util 5 pr	z35	$60¾	60¾	60¾	
CU 10¼	2100	$27⅜	27	27	—⅜
CWN G 4 pr	z30	$10	10	10	
Candel Oil	6680	$40½	40	40	—½
Canray	31800	220	208	220	+13
Canron A	900	$28⅜	28¼	28¼	
Cara	1450	$13½	13	13⅜	+⅝
Carl OK	8375	$5⅞	5¾	5⅞	+⅛
Carl A p	100	$27½	27½	27½	
Carl B p	z50	$32½	32½	32½	
Carma A	2900	$16	15⅞	16	+⅛
Carrier JD	1200	275	265	265	
Car A	225	430	430	430	+5
Cassiar	400	$11	11	11	—½
Cassidy L	100	485	485	485	+10
Celanese	2990	$5⅝	5½	5½	—⅛
Cenex	16900	220	210	220	+5
Ctl Est A	300	$12⅜	12⅛	12⅜	+¼
Ctl Fund A	500	$6½	6½	6½	
Cent Pat	4000	265	265	265	+5
Chnclr	8400	475	450	460	+25
Cherokee	6910	$9⅜	9¼	9⅜	+⅜
Chib Kay	10000	10	10	10	—1½
Chieftan D	13900	$25½	23½	25¼	+1¾
Chieftain p	50	$190	190	190	+10
Chimo	2000	175	170	175	+5
Chrysler	400	$10	10	10	—⅝
CHUM B	300	$11	11	11	
Coch Will	5000	77	75	76	+4
Cockfield	100	430	430	430	—5
Comb Met	14000	36	36	36	
Cominco	27510	$39⅜	38½	39	—⅜
Cominco A	850	$26½	26½	26½	
C Holiday I	z50	$9¾	9¾	9¾	
Coniagas	1500	120	115	120	+5
Conuco Ltd	4200	$5⅜	5¼	5¼	
Con Bath A	2321	$13¼	13⅛	13¼	
Con Bath p	z50	$18½	18½	18½	
Con Fardy	2688	385	375	385	+10
C Durham	22800	185	178	185	+7
C Marben	68400	189	180	189	+13
C Morisn	10000	210	200	210	+5
Cons Prof	24800	64	60	62	+2
C Rambler	200	230	230	230	—5
C Rexspar	4000	66	66	66	—2
Con Textle	100	$5⅛	5⅛	5⅛	
Con Distrb	1800	$12⅛	12⅛	12⅛	
Cons Gas	7025	$23⅛	22⅝	22⅞	+⅛
Con Gas B	z25	$75⅛	75⅛	75⅛	
Con Gas D	1000	$30½	30½	30½	+½
Control F	700	$5½	5⅜	5⅜	—⅛
Conwest	6900	$7⅝	7¼	7½	+¼
Cooper C	10000	$7½	7½	7½	
Cop Fields	800	455	450	455	+5
Corby vt	600	$29½	29½	29½	
Coseka R	11300	$8¼	8	8⅛	+⅛
Costain Ltd	28200	$15	14¾	15	+¼
Craigmt	3670	$7½	7⅜	7⅜	
Crain R L	150	$11⅞	11⅞	11⅞	+⅜
Crestbrk	1600	$16	15	16	+¾
Crwn Life	754	$66	65¼	66	—1
Crush Intl	1510	$13¾	13½	13½	—¼
Cuvier M	500	47½	47½	47½	+1
Cygnus A	z50	$9¾	9¾	9¾	
Cyprus	3470	$15¾	15½	15⅝	—⅛
Czar Res	9550	$9½	9	9	—⅛
Czar Res p	200	$29¼	29¼	29¼	+¾
D to G					
DRG Ltd A	400	$6⅜	6⅜	6⅜	
Daon Dev	29471	$16¼	15⅜	15½	—½
Daon A	815	$7¼	7¼	7¼	—⅛
Daon 8⅝ p	900	$9½	9⅜	9½	+⅛
Debhld B p	z50	$74	74	74	
D Eldona	4500	129	127	127	
Delhi Pac	1000	22½	22½	22½	—½
Denison	14493	$29¼	28⅞	29¼	+¾
Dicknsn	2450	$8⅜	8¼	8⅜	+⅛
Digtech	z15	$5¾	5¾	5¾	
Discovry	1060	105	105	105	—5
Dist Tr A	600	$8	8	8	
Doman I	2700	$8¾	8⅜	8¾	+½
Dome Mine	3522	$43½	41¾	43¼	+1⅞
D Pete	131291	$45½	43⅞	45⅛	+1¾
D Bridge	175	$35¼	35¼	35¼	
D Citrs A	1160	$5¾	5¾	5¾	
DExplor	8000	35	34	35	+1
Dofasco A	4705	$32¼	32	32	
Dofasco p	z5	$64½	64½	64½	
D Scotish p	z15	$28⅝	28⅝	28⅝	
Dom Store	1050	$20¼	20	20¼	+¼
D Textile	3950	$13¼	13	13	
Domtar	1400	$25⅝	25½	25½	
Dr Mc C A	557	$12⅞	12⅞	12⅞	
Dunde Pal	1250	46	46	46	+1
Dunraie	3125	48	47	48	+8
Du Pont A	350	$22¾	22¾	22¾	—¼
Dustbane	1100	$8⅜	8½	8½	—⅛
Dynamar	54900	265	240	260	+17
East Mal	3400	155	150	155	
East Sul A	3050	220	200	200	—13
Ego Res	27500	243	228	242	+14
Elhm A	600	$5½	5⅜	5½	—⅛
Electhom p	100	$58½	58½	58½	
Emco	2830	$10	10	10	—⅛
Emco w	1200	280	275	280	—5
EquiTrust	z36	400	400	400	
Extndcar	1400	$8½	8	8	—¼
Extd A	5056	$7¾	7½	7⅝	+⅜
Falcon C	6401	$7½	7¼	7⅜	+⅛
Fibrg Nik A	6502	$59	57½	59	+1
Fed Ind A	2167	$6¾	6⅜	6⅝	+¼
Fed Pion	200	$38¼	38¼	38¼	—¾
Fed T w	1000	56	56	56	—14
Fidelity Tr	400	465	455	455	
Firan Gndl	1200	75	75	75	+5
F City F wt	500	450	450	450	+25
F Cty Tr B	700	$9½	9¼	9¼	—¼
F Cty Tr C	1210	$8⅜	8¼	8⅜	+⅛
F Mar	540	145	145	145	+5
F Sea A pr	402	$9	9	9	
Francana	14300	$15	14½	15	+⅛
Fruehauf	350	$11	11	11	+¼
GSW Cl A	z25	$7¾	7¾	7¾	
Gaz Metr	1254	$5¾	5⅝	5¾	
Gaz 5.40 p	z10	$59¾	59¾	59¾	
Gen Baker	600	$7¾	7⅝	7⅝	—⅝
G Distrb A	1050	$8¼	8⅛	8⅛	—⅛
G Distrb w	3200	285	280	280	—5
GMC	550	$65	64½	64¾	—½
Genstar L	14617	$23⅜	22¾	23⅜	+⅝
Giant Yk	1800	$10½	10¼	10½	+¼
Gibraltar	4000	$7⅝	7⅜	7⅜	—⅛
Glbe Rlty p	400	$25⅜	25⅜	25⅜	
Goldale A	700	$5⅝	5⅝	5⅝	+¼
Goldund M	59500	110	105	108	+4
Goodyear	100	$21½	21½	21½	—¾
Graft G	316	$14	14	14	—1½
Graft G p	z8	$36⅞	36⅞	36⅞	
Granduc	2500	139	131	131	—4
GL Forest	220	$42½	42½	42½	—½
GN Fin	940	245	245	245	—5
GNGas A p	200	$18⅜	18⅜	18⅜	
Gt West S	10450	275	271	271	+1
Greyhnd	500	$22⅜	22⅛	22⅛	
Guar Tr p	100	$20⅛	20⅛	20⅛	—⅛
Gulf Can	12058	$55¾	55¼	55¾	+½
Gulfstrem	22750	71	66	71	+1
H to L					
HCI Hldg	1000	$12⅛	12	12	
Halifax D	500	295	295	295	—5
H Group A	1450	420	420	420	
Hard Crp A	6950	305	300	300	—20
Hard Crp C	1030	290	290	290	—1
Harlequin	2450	$15⅜	15⅛	15⅜	+⅜
H Wood	500	170	170	170	
Hatleigh A	z40	$6⅛	6⅛	6⅛	
Hatleigh B	z60	$6⅜	6⅜	6⅜	
Hawker	3200	$12	11⅞	11⅞	—⅛
Hawker pr	z45	$70	69	70	
Hayes D	798	$11⅛	11⅛	11⅛	—⅛
Hedway A	1900	$6⅛	5¾	5¾	—¼
Highmont	5875	$6½	6⅛	6½	+¼
Holinger A	350	$42½	42¼	42½	+⅛
Holinger B	z26	$42	42	42	
Home A	6019	$63½	63	63½	
Home B	100	$63	63	63	+½
H Bay Mng	800	$21¾	21	21⅛	+⅛
H Bay Co	1876	$26⅞	26¾	26¾	—¼
HBC pr	13722	$23⅛	22⅞	23⅛	—¼
HB Oil Gas	12652	$71	69¾	70½	+½
Husky Oil	4825	$57¼	57	57¼	+¾
Husky E w	500	$38	38	38	—½
Hydra Ex	z30	44½	44½	44½	
IAC	9640	$18⅞	18⅝	18⅞	
IAC 5¾ p	100	$19	19	19	—1
ITL Ind	200	380	380	380	
IU Intl	10550	$14⅛	14	14⅛	
Imasco	3022	$41	41	41	
Imasco 5 p	410	$41½	41½	41½	—2
Imp Oil A	37688	$35⅞	34⅞	35½	+⅜
Inco	27344	$22	21¾	22	
Inco 7.85	300	$25¼	25⅛	25¼	
Indal	5500	$15	14¾	14¾	
Indusmin	130	$21¼	21¼	21¼	
Inland Gas	1500	$14	13¾	13¾	
Inlnd G 10p	100	$27¾	27¾	27¾	—½
Inter-City	17759	$16	15½	16	+½
Inter C B w	300	$12⅜	12¼	12⅜	+⅜
IBM	505	$82	81½	82	+1¾
Int Mogul	833	$7½	7	7⅛	
Intpr Pipe	7085	$19⅜	19¼	19⅜	—⅛
Ipsco	9650	$19½	17¾	19½	+2
Inv Group	1000	$14	14	14	—½
Inv Grp A	z40	$15¾	15¾	15¾	
Iron Bay T	200	$6¾	6⅝	6¾	+¼
Irwin T A	3305	375	365	375	+15
Island Tel	350	$17½	17¼	17¼	—¼
ISO	3400	230	225	225	—10
Ivaco	150	$16⅞	16⅞	16⅞	+¼
Ivaco 8.85	z20	$52⅛	52⅛	52⅛	
Jannock	400	$26	26	26	+¼
Jannock 8	255	$15	15	15	
Jannock w	2900	$14⅝	14½	14⅝	+⅛
Jorex Ltd	9100	35	33	33	—2
Joutel	13100	127	118	118	—7
Kaiser Re	23355	$24¾	24¼	24¾	+½
Kam Kotia	7200	$5¼	5	5¼	+¼
Kaps Tran	14800	175	163	175	+15
Keeprite B	500	$15	14½	15	+½
Kelsey H	100	$23	23	23	+¼
Kerr Add	931	$10½	10⅜	10½	
K Anacon	2000	42	40	42	+7
La Luz	100	$6¾	6¾	6¾	—½
Labatt A	9190	$22¾	21⅞	22⅛	—⅝
Labatt A p	200	$21¾	21¾	21¾	—⅞
Lacana	4600	$6⅛	6	6⅛	+⅛
Lacana w	500	370	370	370	—10
Laidlaw A	3000	$14⅛	13⅞	14⅛	+⅛
Ldl 9¾	1000	$11	11	11	—¼
LOnt Cem	1300	$5⅜	5⅜	5⅜	
L Shore	500	360	360	360	+10
Lasitr Km	2000	90	90	90	+5
Laurasia	7268	35	33	35	
Lau Fin p	591	$15⅛	15	15	—⅛
Lava Cap	11300	142	135	140	+10
Leigh Inst	1840	$9¼	9	9¼	+⅜
Liberian	1038	$7⅞	7⅞	7⅞	
LL Lac	269	355	355	355	
Lob Co A	z40	395	395	395	
Lob Co B	900	400	400	400	
Lob Ltd B p	700	$18¾	18½	18½	—¼
Lochiel	19700	$5	480	5	+20
M to O					
MDS Helth	500	$12¼	12	12¼	
MICC	400	$12¾	12¾	12¾	
MICC A	z90	$25½	25½	25½	
Micc 8 p	400	$28	28	28	
MTS Inter	2000	60	59	59	—1
Maclarn A	410	$18½	18½	18½	
Maclarn B	300	$19	19	19	—⅛
Mclan H A	200	$22	22	22	+¼
MB Ltd	41960	$26¼	25¼	26¼	+¾
Madeline	1100	161	156	156	+1
Madsen	4600	135	135	135	—5
Magna A	2700	$12	12	12	—¼
Magna B	800	$12½	12½	12½	—⅜
Magnetcs	13000	195	185	194	+10
Maislin I	110	$5¼	5¼	5¼	+⅛
Majstc Wil	41500	350	335	350	+25
Man Bar	z10	61	61	61	
Mrtme El A	100	$14½	14½	14½	
Maritime	635	$26	25¾	25¾	
Martim A p	700	$9⅝	9⅝	9⅝	
Mar T 765	150	$10⅜	10⅜	10⅜	—¼
Mark Spnc	1598	$8¼	8⅛	8¼	—⅛
Mass Fer	7061	$14½	14	14⅛	—½
Mas F A	700	$21¼	21	21	—¼
Mas F B	1350	$21¼	21⅛	21¼	+¼
Matchan	z218	18	18	18	
Mc Adam	2500	30½	30	30½	—½
McGraw H	400	$9½	9½	9½	+¼
Mc Intyre	1355	$47	44½	47	+3½
McLaghin	1400	$8¼	8¼	8¼	—⅛
McLghl 10p	z40	$15⅜	15⅜	15⅜	
Melcor	3200	$14¾	14¾	14¾	
Mentor	2800	300	295	300	
Mercantil	9666	$16⅛	15⅝	16⅛	+⅜
Merland E	28280	$14	13¼	13⅞	+¾
Met Trust	z2	$26¾	26¾	26¾	
Midcon	2500	178	172	175	—5
Minrl Res	39005	305	292	305	+15
Moffat A	500	$11⅝	11½	11½	—⅛
Molson A	1227	$24⅞	24⅝	24⅝	
Molson B	278	$24¼	24	24	—¼
Monarc W	z200	67	67	67	
Monenco A	180	$12⅛	12⅛	12⅛	+⅛
Moore	4823	$36⅛	36	36⅛	—⅛
Mtn States	13900	$13⅞	13¼	13¼	—¼
Murphy	10450	$22½	22¼	22⅜	+⅜
N B Cook	1000	$5¼	5¼	5¼	
NBU Mine	41370	360	345	350	+5
Nat Drug	3400	$10	10	10	—¼
Nat Pete	1700	122	116	116	—1
Nat Sea A	200	$20½	20	20½	+¼
Nemco	14200	270	265	268	—2
Neomar	1500	230	225	225	
NB Tel	1388	$22½	22½	22½	
N Kelore	25500	16	15½	16	
N Provid D	19000	69	68	69	—1
N Que Ragl	500	257	255	257	+2
N Senator	25500	15	13½	13½	+3
N York Oil	8358	340	325	325	
Nfld LP A	432	$21	20½	21	
Nfld Tel	100	$11⅜	11⅜	11⅜	+⅜
Nfld Te 975	308	$21½	21½	21½	+½
Nick Rim	500	26	26	26	+1
Noble M	2100	144	139	140	
Noma A	z50	$11¼	11¼	11¼	
Nor Acme	2000	17	17	17	+1
Noranda	50041	$47⅞	47½	47¼	—⅛
Norbaska	11560	51	49	51	+2½
Norcen	23473	$23	21⅞	22⅞	+⅜
Norcen B	140	$24	24	24	
Norcn 150	4900	$35¼	35	35¼	—¼
Norlex	2100	11	11	11	—½
Normick P	500	$8¾	8½	8¾	+¼
NC Oils	300	$14½	14¼	14¼	+¼
N Canada	720	54	54	54	
Nor Ct 785p	500	$24¾	24¾	24¾	—¼
Nor Tel	6020	$42½	41¾	41¾	—¾
NTecm B w	500	$20⅝	20½	20½	
Northgat	1800	$7⅞	7¾	7⅞	
Northld	21000	21	20	20	
NW Util p	100	$51	51	51	+2
NS Savngs	350	$12¼	12	12¼	
NS Sav 10¼	200	$22¼	22¼	22¼	
Nowsco W	200	$36	36	36	
Nu-Wst A	4105	$23¼	23	23	
Nu-Wst p	500	$20	20	20	
Nu-Wst B p	400	$20⅛	20	20⅛	
Numac	3220	$38	36¾	37¼	
OPI A	1050	$29½	29½	29½	+½
Oakwood P	26950	$11⅝	11½	11⅝	+¼
Obrien	24100	225	211	225	+12
Ocelot A	600	$17¾	17½	17½	+½
Ocelot B	13100	$17¼	16½	16⅝	—⅜
Onaping	20400	195	185	192	+9
Oshawa A	22323	$9	8⅝	8⅞	+¼
Oxford A	1000	$17⅞	17⅞	17⅞	+⅛
P to S					
PCL Indust	300	$6⅛	6⅛	6⅛	
Pac Coper	900	180	180	180	
Page Pet	12885	$17⅜	16½	16⅞	+⅝
Paloma P	1230	$5¾	5¼	5¾	+½
Pamour A	2100	$6¾	6½	6½	
Pancana I	4900	190	179	190	+10
PanCan P	2300	$57¼	57	57	
Parlake	5400	214	211	212	+2
Paulin A	300	$5¼	5¼	5¼	
Pe Ben O	2000	255	245	250	—5
Pembina	13550	$9¾	9½	9⅝	+⅛
Pennant	26950	210	197	209	+10
P Jewl A	20200	$14⅞	14½	14⅞	+⅜
Petrofina	1643	$36¼	36	36¼	
Petrol	4500	$7⅛	6⅞	7	+⅛
Peyto Oils	4000	$13¼	13	13¼	+¼
Pine Point	1660	$34⅞	34⅜	34½	
Place G	16900	320	310	310	
Placer	8470	$30¾	30	30¼	—½
Plysr 840	300	$26¾	26¾	26¾	+⅛
Pominex	800	78	78	78	
Pop Shops	4107	340	325	340	+15
Powr Corp	9150	$13⅜	13	13⅜	+¼
Prado Exp	4000	52	50	50	—2
Precamb	29900	460	425	445	+35
Pre Cable	7000	$11¾	11¾	11¾	—¼
Preston	133	$20½	20½	20½	—½
Provigo	z25	$23¼	23¼	23¼	
Prov B Can	3533	$16	16	16	+½
QMG Hldg	3400	85	80	84	
Qasar Pet	3300	$12	11⅞	11⅞	
Que Sturg	12400	250	235	240	+10
Ram	6775	$10¼	10	10⅛	—1⅛
Ranger	10050	$28¾	27⅞	28⅜	+½
Rank Org	200	$5½	5½	5½	
Rayrock	400	215	211	215	+4
Redstone	7000	57	56	57	
Reed Pap A	2666	$9¾	9½	9⅝	—⅛
R Sth A	52036	$10⅜	10⅛	10⅜	+⅛
Reichhold	1400	$12¾	12½	12½	
Reich 7¼ p	600	$16½	16¼	16¼	
Reich wt	300	$8¾	8½	8¾	+¼
Res Servic	3800	425	420	425	
Revelstk	100	$9⅝	9⅝	9⅝	—⅛
Revnu Prp	2800	169	164	169	+1
Reynold p	119	$57	57	57	+4
Rileys D	500	177	177	177	
Rio Algom	871	$35¼	35¼	35¼	+¾
R Little	100	265	265	265	—10
Rolland	1100	$10½	10⅛	10⅜	+⅛
Roman	225	$33½	33¼	33½	+½
Ronyx Cor	1850	390	375	390	+10
Rothman	200	$20	20	20	—¾
Rothm A p	130	$88	88	88	+1
Rothm 2p	300	$16⅞	16⅞	16⅞	—⅛
Royal Bnk	11418	$42⅝	42¼	42½	
Ry Trsco A	4833	$16½	16¼	16¼	
Ry Trsco B	z66	$16	16	16	
Russel A	3210	$13¾	13½	13⅝	
Russel 9¾	275	$21⅜	21¼	21¼	
Sandwell A	200	$10½	10½	10½	+¼
Sceptre	3700	$7¼	7⅛	7¼	+⅛
Sceptre r	15072	50	47	50	
Schneid p B	150	$10¾	10¾	10¾	+⅛
Scintrex	300	400	400	400	—10
Scot Lasal	500	175	175	175	
Scot Paper	1200	$13	13	13	
Scot York	61000	$6½	6⅛	6½	+½
Scotts A	11400	$13	12⅞	13	—⅛
Scurry Rn	100	$43	43	43	
Seagram	3303	$35¾	35¼	35½	+⅝
Seaway pr	200	$5⅛	5⅛	5⅛	
Selkirk A	2200	$19	19	19	
Shaw Pipe	1400	$13¾	13¼	13¾	+¾
Shell Can	15585	$23¼	22¾	23	+⅛
Sheperd P	100	$5⅛	5⅛	5⅛	—⅜
Sherritt	12200	$10¾	10¼	10¾	+⅜
Sigma	300	$25¼	25¼	25¼	—¾
Silvana Mn	1250	385	385	385	+5
Silvmq	1000	22	22	22	+2
Silverwd A	1320	$11⅝	11⅜	11⅜	+⅛
Silverwd B	z20	$11⅛	11⅛	11⅛	
Simpsons	3468	345	340	345	+5
Simpsn S A	5640	$8¾	8⅝	8¾	+⅛
Simpsn S B	786	$8½	8½	8½	
Sklar M	6400	280	271	280	+5
Skye Res	5800	$7½	7	7¼	
Skyline H	200	335	335	335	—10
Slater Stl	6900	$18¼	17¾	18¼	+¾
Slater 6 pr	z50	$15½	15½	15½	
Sobey Stor	100	$12¼	12¼	12¼	+¼
Sogepet	1200	110	110	110	
Southm	960	$26¾	26¼	26¾	+¼
Spar Aero	508	$11	10¾	11	+⅜
Spar Aero p	100	$21½	21½	21½	—¼
Spooner	27100	92	86	90	+5
St Brodcst	1000	$11⅞	11¾	11¾	
Stelco A	32700	$28¼	27¾	28⅛	+⅜
Steep R	600	405	405	405	—5
Steinbg Inc	1500	$25	25	25	
Sterystm	200	265	265	265	—5
Strathrn A	5400	230	214	225	+15
Sulpetro B	15475	$14¼	13¾	14¼	+½
Sulivan A	3640	213	207	207	—3
Sunbrst E	3000	11	11	11	—1
T to Z					
Tara	20300	$13¼	13⅛	13¼	—⅜
Teck Cor A	4340	$13⅞	13⅛	13½	+⅜
Teck Cor B	5551	$13¼	13	13¼	
Tel Metr B	300	$20	20	20	
Teledyne	4000	$12⅜	11½	11½	—1
Tex Can	700	$67¾	67½	67¾	+¾
Txsglf	710	$27⅜	27¼	27⅜	+⅜
Thom L	1200	43	43	43	+3
Thom N A	650	$15	15	15	+¼
Tone Craft	200	$9	8¾	8¾	—¼
Toromont	700	370	360	360	
Tor Dm Bk	19158	$24	23¼	23⅞	+⅝
Tor Sun	100	$12⅛	12⅛	12⅛	—¼
Torstar B	650	$20	19½	20	+½
Total Pet	29105	$25¾	25	25¼	—⅜
Totl Pet w	2700	$18¼	17⅞	18	
Traders A	2250	$17¼	17⅛	17⅛	—⅛
Trader A p	100	$25	25	25	+1
Trader B p	200	$27⅜	27⅜	27⅜	
Tr Can Res	19744	315	300	315	+15
Trns Mt A	1850	$10¼	10⅛	10¼	+⅛
Transair	100	165	165	165	+10
TrCan PL	9605	$22	21¾	22	+⅛
TrCan B pr	290	$37⅛	37	37	—1
Trimac A	500	$35½	34⅞	35½	+¾
Trc 9.12	500	$27⅛	27⅛	27⅛	
Trimac wt	300	$26	26	26	+½
Trin Chib	7000	19	17	17	—2
Trinity Res	22000	$6½	6	6½	+½
Trizec Crp	z20	$20⅜	20⅜	20⅜	
Turbo Cl A	1859	$14⅞	14½	14⅞	+¾
Turbo Cl B	5484	$15	14⅛	14¾	+⅞
Ulster P	172991	435	405	435	+35
Ultramar	500	$7¾	7¾	7¾	—¼
Unicorp F	2420	325	320	325	
Un Carbid	160	$21¾	21¾	21¾	—½
UGas A	6115	$11¾	11½	11⅝	+¼
Union Oil	5580	$27¼	26¾	27	+¾
U Canso	3236	$13¼	12⅞	13	
Un Corp	540	$16¼	16¼	16¼	
Un Corp 59	150	$17¾	17¾	17¾	
U Keno	1250	$14⅜	14¼	14⅜	+¼
U Siscoe	3070	$10⅜	10⅛	10⅜	—⅛
UWbn 6¼p	z10	$37¾	37¾	37¾	
UW OG	500	130	130	130	—5
VGM Trsco	316	$7¼	7¼	7¼	—⅝
VS Serv	135	$6¼	6¼	6¼	—¼
Van Der	100	490	490	490	
Verstl Cor	3925	$19½	19	19⅜	
Verstl Cor p	1200	$15⅜	15¼	15¼	—¼
Verstl C w	4800	$6¾	6⅝	6¾	
Vestgron	9000	$14¾	14¼	14⅜	+¾
Villcentre	1200	$6⅛	6⅛	6⅛	
Vulcan Ind	550	$13⅜	13⅜	13⅜	+¼
Wajax A	300	$15	15	15	
Walk GW A	9470	$39½	39⅜	39⅜	—⅛
Wal Redkp	500	475	475	475	
Wardair	1900	375	365	375	+15
Warn Can	1000	$8⅝	8⅝	8⅝	—⅛
Wrintn	46950	122	120	121	+3
Waringtn r	66000	14	12	13	
Weldwod	900	$21¼	21	21¼	+¼
Wstburne	350	$47¼	46¾	46¾	+¼
Wcoast Pt	6080	$21	20⅝	21	+¼
W Pet A p	100	$41¼	41¼	41¼	+½
Wcoast T	19267	$14¾	14½	14¾	+½
Wcost 8½ p	300	$54	53½	54	—½
Wcoast w	17796	$5¼	5⅛	5¼	+¼
Westeel	100	$22½	22½	22½	
W Bcas B	400	$11⅜	11⅜	11⅜	
West Mine	6366	$6⅝	6⅜	6½	
Westfair p	z40	$17¾	17¾	17¾	
Westfield	8600	455	445	450	+5
Weston	1450	$25⅜	24½	25⅜	+⅞
White P A	z20	$16¼	16¼	16¼	
Whonok A	2911	$13½	13½	13½	+¼
Wilco	13000	24½	23	24	
Willroy	1228	305	305	305	+5
Windfall	5200	28	28	28	+1
Wix Corp	400	$8	8	8	+¼
Woodreef	1000	53	53	53	+1
Woodwd A	7500	$23¾	23¼	23⅝	+⅛
Wr Harg	100	115	115	115	
Yk Bear	14950	$8¾	8¼	8⅝	+⅝
Zellers A	100	$9⅜	9⅜	9⅜	+¼
Trust Units					
BBC R un	z55	$17⅞	17⅞	17⅞	
BM-Rt un	1875	$12	11¾	11¾	—⅛
C Perm un	1850	$8	8	8	
C Realty u	393	$8⅝	8⅝	8⅝	
TD Realty	2075	$26⅞	26¾	26¾	

Today's Markets

Toronto

The Toronto stock market rose sharply in moderate mid-afternoon trading today. The TSE 300 index was up 12.68 to 1,550.06. All 14 stock groups advanced, led by golds. Volume of trading by 2 p.m. EDT was 2.67 million shares, compared with 4.22 million shares at the same time Friday. Advances outnumbered declines 225 to 127 with 217 issues unchanged. Trading resumed at 12:24 p.m. in shares of Dome Petroleum Ltd. after a halt at 10:40 a.m. The company said it will buy the Canadian oil and gas properties of Mesa Petroleum Ltd. of Amarillo, Tex. Dome Petroleum's stock gained 2 to $45⅜ by 2 p.m. Trading resumed at 11 a.m. in shares of First City Financial Corp. Ltd. The company said discussions with VGM Trustco Ltd. concerning the acquisition of some of VGM's interests by First City Financial were terminated Sunday. No details were given. First City's stock last traded at $11 and there were no sales by 2 p.m.

Vancouver

Prices were up today as the Vancouver Stock Exchange opened a new business week on heavy trading.

At the mid-day mark, advances outnumbered declines 119 to 92 with 105 issues unchanged.

Among industrials, Great National Land was up a penny to .76 on trading of 4,500 shares, Webb and Knapp was unchanged at $1.45 on 3,900, Daon Development dropped .25 to $16 on 1,300 and Keg Restaurants was unchanged at $2.10 on 1,050.

Pangurian Corp. gained .10 to $4.60 and Canadian Javelin was up 0.4 to $1.55.

On the resource and development board, Coralta Resources gained .20 to $3.50 on 353,050 shares, Redford Mines was up .18 to $1.15 on 155,200, New Cinch Uranium soared .30 to $4.25 on 139,125 and Suzie Mining Exploration was unchanged at $1.30 on 50,975.

Vestor Exploration gained .11 to $1.02 and Cima Resources was up 0.3 to $1.08.

Trading centred on the curb exchange, where Canzona Minerals gained 0.5 to .35 on dealing in 452,000 shares. Cherokee Development was up .3 to .43 on 426,000, Regis Development gained .3 to .31 on 56,000 and Nomad Mines also rose .3 to .28 on 46,500.

Neptune Resources rose .15 to $1.65 and Ronrico Exploration gained .3 to $1.22.

New York

Stock prices rose moderately in light trading today with diversified energy companies among the standouts. The Dow Jones average of 30 industrial stocks, down more than 2 points in the early going, bounced back a bit by early afternoon. The blue chip index was up 1.88 to 835.41 by 2 p.m. EDT. But analysts noted that trading remained cautious and light in the wake of the new energy initiatives unveiled by President Carter.

BC SUGAR
DIVIDEND NOTICE

Notice is hereby given that the Directors of BC Sugar Refinery, Limited have declared the following quarterly dividends payable.

Class "A" and "B" Common Shares
Amount
45 cents per share
Record date
Friday, August 3, 1979
Date of payment
Monday, August 27, 1979

Preferred Shares
Amount
25 cents per share
Record date
Friday, October 5, 1979
Date of payment
Monday, October 29, 1979

Vancouver, B.C.
July 6, 1979

David M. S. Elliott
Treasurer

APPOINTMENT
UNDERWRITERS ADJUSTMENT BUREAU LTD.

Mr. J. J. Bourbonniere, President, Underwriters Adjustment Bureau Ltd., is pleased to announce the appointment of Mr. R. M. Gosse as a Vice-President. At the same time, Mr. Gosse will continue as Manager of the Western Division, headquartered in Vancouver and covering the Prairie Provinces, British Columbia, and the Yukon.
Underwriters Adjustment Bureau is a nationwide firm of insurance adjusters, specializing in the adjustment of property, automobile, and casualty claims. ***

Credit Union's assets $660M

PENTICTON (CP) — Assets in the B.C. Central Credit Union reached $661 million during the 1978 fiscal year, president Peter Heyming reports.

He told 300 members at the organization's annual general meeting that the past year had been prosperous and growth was dynamic for the more than 295 credit unions in the province.

He attributed the expansion to increased demand for services by credit union members, the forest and tourist industries and growth in the U.S. economy coupled with a falling rate of exchange.

"The exchange rate, while creating a climate of expansion in certain sectors, also contributed to increased financial uncertainty as the year progressed," said Heyming.

The central credit union services the province's credit unions with professional and technical assistance and acts as spokesman for the sector in dealings with the B.C. legislature.

Winnipeg firm sold

WINNIPEG (CP) — McKague Sigmar Realty Ltd. has been sold to Vancouver-based Block Bros. Realty Ltd. for an undisclosed amount.

McKague Sigmar has been operating in Winnipeg for 25 years and had a sales volume of about $40 million in 1978.

Company president Murray Sigmar will stay on with the combined firm as a director.

Block Bros. is one of western Canada's largest real estate companies with 1,700 sales representatives in 76 locations.

Tradesmen shortage hits equipment firms

CALGARY (CP) — A shortage of skilled tradesmen is limiting production in the equipment and machinery industry, says a report by the Machinery and Equipment Manufacturers Association of Canada.

Eighty-six per cent of the manufacturers can't find enough journeymen to fill job openings, Association President J. R. Romanow of Ottawa said in a report this week.

"Shortage of skilled tradesmen is a bigger problem for manufacturers than lack of capital or weakness in market demand."

A survey showed the industry hired 1,750 journeymen during 1978, while 1,150 positions were left vacant.

Machine operators were in the greatest demand, followed by fitters-millwrights, welders, maintenance mechanics, tool-and-die makers, welder fitters, electricians and patternmakers.

Gold

LONDON (AP) — Closing gold prices Monday, in U.S. dollars an ounce:

London 292.75 **Paris** 306.30
Frankfurt 291.89 **Zurich** 292.875
Hong Kong 288.62.

Foreign Exchange

MONTREAL (CP) — Monday's foreign exchange nominal selling rates at 11 a.m. EDT supplied by the Bank of Montreal:

These rates are called nominal because they fluctuate during the day and vary at each bank. x-Fixed monthly rate.

Australian dollar 1.3065; Austria schilling .08675; Bahamas dollar 1.1825; Barbados dollar .5925; Belgium cnv franc .03975; Bermuda dollar 1.1825; Brazil cruziero .0654; xBulgaria lev 1.329; China renminbi .7575; xColombia peso .0362; xCzechoslovakia crown .2300; Denmark krone .2215; East Caribbean dollar .4400; France franc .2760; Germany mark .6390; Greece drachma .0350; Hong Kong dollar .2298; xHungarian forint .06151; India rupee .1550; Irish punt 2.6075; Italy lira .001415; Jamaica dollar .6635; Japan yen .005350; Kuwait dinar 4.1950; Mexico peso 0.0530; Netherland guilder .5790; N.Z. dollar 1.1800; Norway krone .2300; xPoland zloty .0382; Portugal escudo .0275; xRomania leu .2576; Saudi Arabia riyal .3460; Singapore dollar .5385; South Africa rand 1.3775; Spain peseta .01755; Sweden krona .2735; Switzerland franc .7045; Trin-Tob dollar .4935; U.K. pound 2.6009; U.S. dollar 1.1606; xU.S.S.R. ruble 1.7089; Venezuela bolivar .2353

Quotations in Canadian funds.

Metals

LONDON (CP) — Closing metal prices Monday in pounds sterling a metric ton: silver in pence a troy ounce.

Copper spot 782.5-783.5; copper future 802.5-803

Tin spot 7,200-7,250; tin future 6,780-6,790

Lead spot 525-527; lead future 504-505

Zinc spot 302.5-303; zinc future 314-315

Silver spot 407.3-.7; silver future 419.5-.8

Aluminium spot 657-659; aluminium future 658-659

Nickel future 2,580-2,590.

$ Exchange

IN VICTORIA today purchase of U.S. funds in terms of Canadian dollars is 1.1570 for cash, 1.1575 for cheques and 1.1395 for coins. Selling rates are 1.1690 for cash and 1.1675 for cheques.

IN MONTREAL, the U.S. dollar in terms of Canadian funds at noon was down 6/25 at $1.1592. Pound sterling was up 37/50 at $2.5989.

IN NEW YORK, the Canadian dollar was up 19/100 at $0.8627 and pound sterling was up 1/10 at $2.2420.

Cattle

CALGARY (CP) — Light sales of 31 head at the Calgary public stockyards today were mostly slaughter animals. There were insufficient sales to establish prices.

Closing prices Friday for feeder cattle: Good feeder steers over 800 lbs. $78-$88, 600-700 lbs. 100-107. Good feeder heifers over 700 lbs. 85-93.40. Feeder cows 60-70.

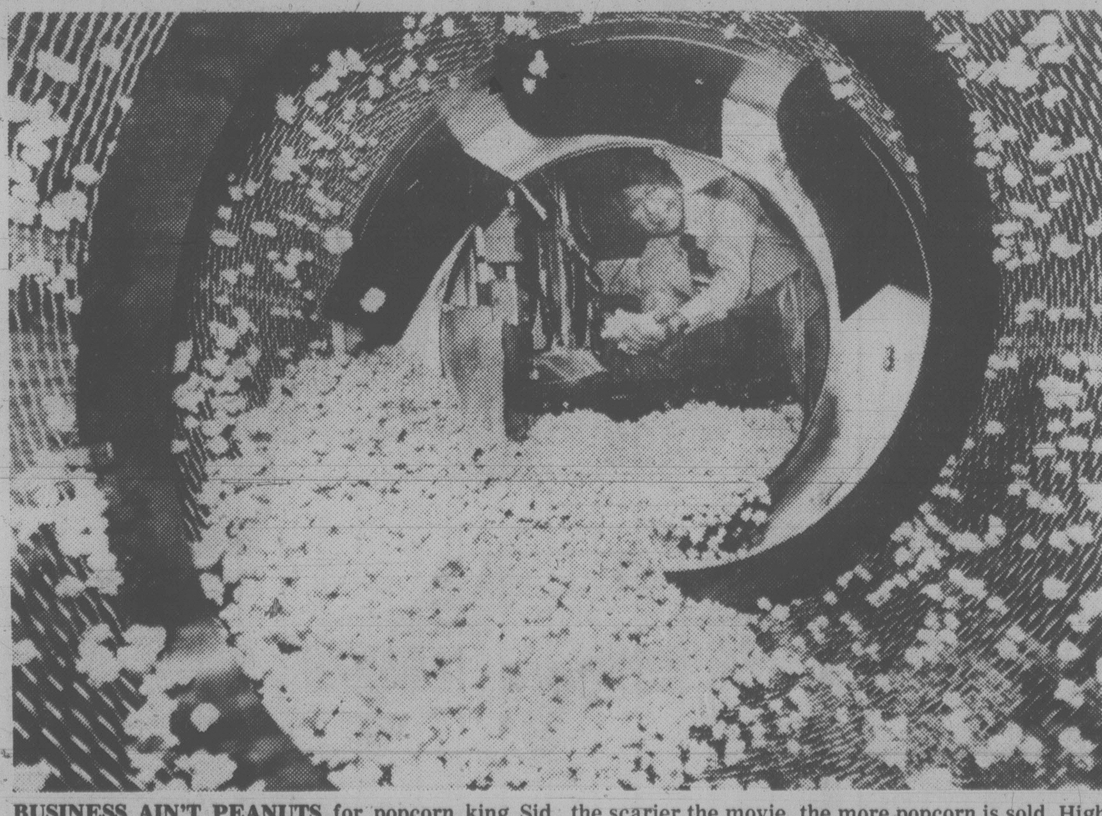

BUSINESS AIN'T PEANUTS for popcorn king Sid Spiegel: his Super Pufft factory in Toronto grosses more than $2 million a year. Spiegel supplies the popcorn kernels and popping machines to 360 Canadian movie theatres. According to popcorn vendors, the scarier the movie, the more popcorn is sold. High on the list of best popcorn-selling movies was *The Exorcist* whose demoniac chills drove hoardes to seek refuge in popcorn when it played coast-to-coast in 1973.

Early quotes

By The Canadian Press

Following are 10:15 a.m. PST prices on a selected list of stocks provided by the Vancouver Stock Exchange. Net change is from previous day's close.

Stock	Sales	High	Low	10:15	Ch'ge
Resource and Development					
Coralta	345250	360	305	350	+20
Redfrd	122000	120	95	118	+21
N Cinch	99725	410	390	400	+5
Suzie	41575	150	125	130	
Vestor	25824	104	95	102	+11
Cima	23875	108	105	108	+3
Pthfndr	23000	41	38½	40	+3
Hercon	22300	230	215	230	+17
Liberty	22000	360	340	340	+15
Ykn Rev	18500	62	60	62	
INDUSTRIALS					
GN Land	3500	76	76	76	+1
Daon Dv	1300	$16	16	16	—¼
Pagur	800	460	455	460	+10
Cdn Jvln	708	155	155	155	+4
Keg Res	550	210	210	210	
N gest	500	155	155	155	

Closing averages

TORONTO

Composite	1550.33	+12.95
Metals	1297.41	+ 3.26
Golds	1811.67	+ 9.86
Oil, gas	2670.78	+50.81

Volume: 3.5 million.

NEW YORK

Industrials	834.90	+ 1.37
Transports	250.54	+ 4.48
Utilities	107.75	— .20
Composite	297.51	— 1.67

Volume: 26.6 million.

PROVINCE OF BRITISH COLUMBIA
PUBLIC NOTICE

The Minister of Labour has appointed a Committee of Special Advisors pursuant to Section 123 of the Labour Code of British Columbia to inquire into the subject of multi-employer bargaining, accreditation and the legislative provisions relating thereto.

Representatives of the Committee will be pleased to receive submissions from any interested party who wishes to advance views on these subjects.

Any written submission should be made to:
Committee of Special Advisors,
Ministry of Labour,
Suite 210,
Deer Lake Centre,
4946 Canada Way,
Burnaby, B.C.
V5G 4J6.
Telephone No. 291-2755.

Three Year Certificate Course
in Real Property Office Administration

This is a course open to all persons but of special value to those in municipal or legal offices, the B.C. Assessment Authority, and others in, or wishing to enter, the field of Real Property. You will gain a broad background from which to effectively function in administrative or managerial staff capacities. Topics of study include:

- Office Management
- Data Processing
- Business and Managerial Policy
- Industrial Relations
- Business and Public Law
- Personnel Management
- Public Administration

The course begins in mid-September by correspondence with once-weekly lectures for those studying in Vancouver.

Deadline for applications is August 31, 1979.

Registration forms and course details available from:
V. J. Ferguson, Real Estate Division,
Faculty of Commerce and Business Administration,
University of British Columbia
Vancouver, B.C. V6T 1W5

ADVERTISING SUPPLEMENT — Chilliwack News Advertiser, Saturday, July 14, 1979; North Shore News, Victoria Times, Sunday, July 15, 1979; The Citizen, Kamloops News, Alberni Valley Times, Victoria Daily Colonist, Kelowna Daily Courier, Kelowna Super Shopper, Vernon Daily News, Monday, July 16, 1979; The News Advertiser, The Tribune, Nanaimo Daily Free Press, The Pictorial, Penticton Herald, Tuesday, July 17, 1979; The News, Alaska Hwy. News, 100 Mile House Free Press, Comox District Free Press, Campbell River Upper Islander, Wednesday, July 18, 1979; Osoyoos Times, Oliver Chronicle, Thursday, July 19, 1979; The Yukon News.

The many ways your Christmas Seal Dollars Work for you ALL YEAR!

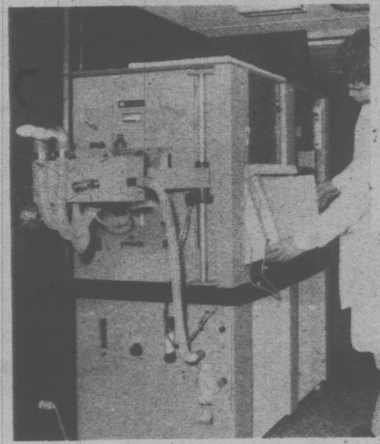

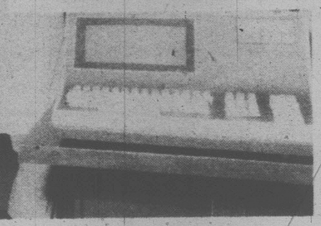

This new mobile respiratory laboratory purchased jointly by the British Columbia Lung Association and the Workers Compensation Board will visit the workplaces of British Columbia to give on location lung function tests as part of occupational lung disease research.

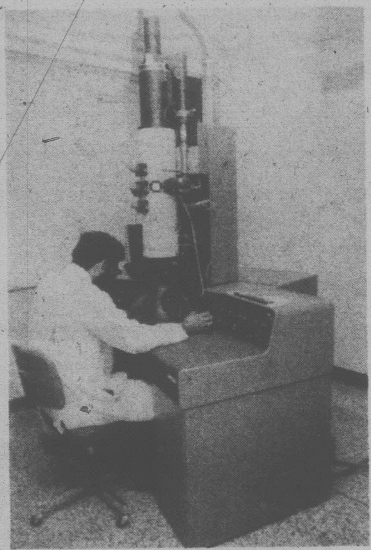

PURCHASE OF ELECTRON MICROSCOPE CAPABLE OF MAGNIFICATION TO ALMOST 100,000 TIMES AIDS LUNG DISEASE RESEARCH AT ST. PAUL'S HOSPITAL, VANCOUVER.

THE FASTEST GROWING DISEASES IN CANADA ARE EMPHYSEMA AND CHRONIC BRONCHITIS. YOUR LUNG ASSOCIATION USES CHRISTMAS SEAL DOLLARS TO PREVENT AND CONTROL ALL RESPIRATORY DISEASES.

YOUR LUNG ASSOCIATION ALSO PRODUCES AND DISTRIBUTES PAMPHLETS ON RESPIRATORY RESEARCH — ASSISTS IN THE PURCHASE OF RESEARCH EQUIPMENT — SPONSORS HEALTH EDUCATION PROGRAMMES AND ASSISTS NEEDY CHEST CASES . . .

For details of your nearest Christmas Seal Committee or for further information, write or telephone:

British Columbia Lung Association
906 West Broadway
Vancouver, B.C. V5Z 1K7
(604) 731-4961

SHOPPERS DRUG MART

COURTENAY
364—8th ST. (next to Safeway)
334-3134

DAWSON CREEK
DAWSON MALL
11000—8th STREET 782-5903

DUNCAN
350 TRUNK RD. 746-6118

KAMLOOPS
K MART SHOPPING CTR.
VALLEYVIEW 374-3131

KELOWNA
ORCHARD PARK SHOPPING CTR.
860-3764

VICTORIA
TOWN & COUNTRY SHOPPING CTR. 385-3496
GORGE PLAZA—2947 TILLICUM RD. 383-7702
1302—DOUGLAS ST. & YATES 384-0544
1955 FORT ST. &FOUL BAY RD. 592-4541
HILLSIDE SHOPPING CENTRE 595-5111
MAYFAIR SHOPPING CENTRE 386-3448

CAMPBELL RIVER
IRONWOOD MALL 286-1166

NANAIMO
HARBOUR PARK SHOPPING CTR. 754-2188
TERMINAL PARK SHOPPING CTR.
NORTHBROOK SHOPPING CTR. 758-7351

OSOYOOS
MAIN STREET 495-6055

PENTICTON
PENTICTON PLAZA 492-8000
CHERRY LANE 493-2548

PORT ALBERNI
PORT ALBERNI PLAZA 723-6133

QUESNEL
213 LAURENT & REID 992-2214

PRINCE GEORGE
SPRUCELAND SHOPPING CTR.
737 CENTRAL WAY. 562-2311
PINE CENTRE MALL 526-8169

SIDNEY
BEACON PLAZA 656-1102

TERRACE
TERRACE SHOPPING CTR.
635-7261

VERNON
3401—30th AVE. 542-6037

WILLIAMS LAKE
BOITANIO MALL (Oliver & Borland)
392-4111

WHITEHORSE
205 MAIN STREET 667-7304

SHOPPERS DRUG MART

VIDAL SASSOON
SHAMPOO or FINISHING RINSE
2.88 ea.

HERBAL ESSENCE SHAMPOO 350 mL
1.88

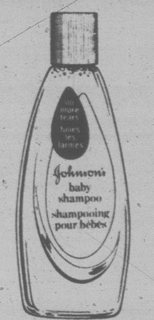
JOHNSON'S BABY SHAMPOO 350 mL
1.99

MISS CLAIROL SHAMPOO FORMULA HAIR COLOUR
2.38

MISS CLAIROL CREME FORMULA HAIR COLOUR
1.79

also avail. in 300 mL 2.38
ELSEVE BALSAM SHAMPOO 200 mL
1.88

non-aerosol
FLEX NET HAIR SPRAY 350 mL
1.88

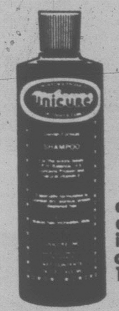
also avail. in cond. 16 fl. oz.
UNICURE SHAMPOO 16 fl. oz.
2.49

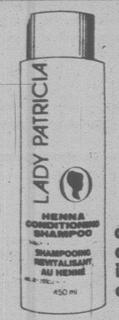
also avail. in cond.
LADY PATRICIA HENNA SHAMPOO 450 mL
1.19

NOT AVAILABLE AT ALL LOCATIONS
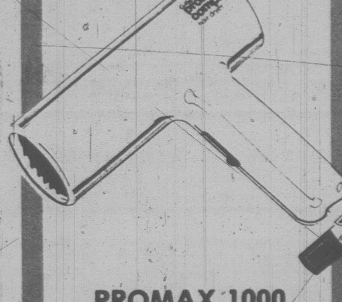
PROMAX 1000 COMPACT HAIRBLOWER SPECIAL
14.88

NOT AVAILABLE AT ALL LOCATIONS
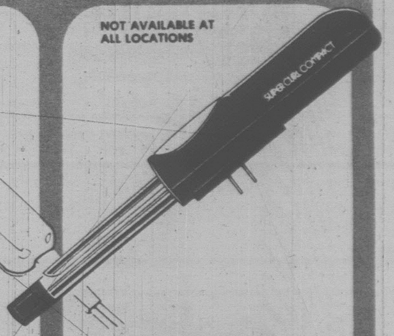
SUPERCURL COMPACT CURLER SPECIAL
14.88

• PRICES EFFECTIVE: JULY 16-22/79 •

SHOPPERS DRUG MART

INTRODUCING
Club Méditerranée
by L'OREAL

Club Méditerranée SUN LOTION 150 mL **5.50**
Club Méditerranée AFTER SUN MILK 150 mL **5.00**

ENTER YOUR NAME ON A CHANCE TO
WIN
A TRIP TO CLUB MÉDITERRANÉE AT
PLAYA BLANCA MEXICO

• no purchase necessary

• See details at all Shoppers Drug Mart stores •

VITABATH WITH MITT
BATH & SHOWER GELEE
300 g
7.33

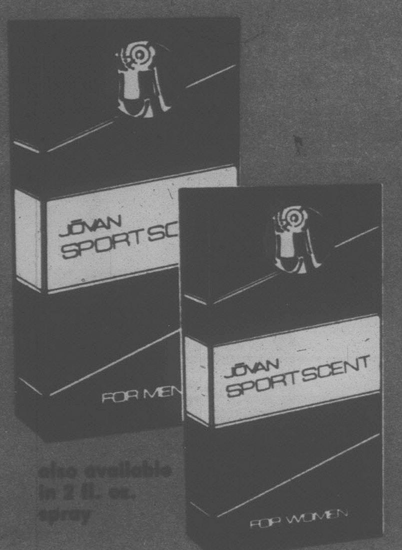

also available in 2 fl. oz. spray

JOVAN
SPORT SCENT
MENS/28 mL **4.88**
LADIES/28 mL **5.88**

SHOPPERS DRUG MART

2nd Début
WITH CEF 1200
240 mL
7.19
also avail. in Nite Lift 120 mL

NIVEA MILK
SKIN CONDITIONER
160 mL
1.59

• Lemon or Rose

NEET
HAIR REMOVER LOTION
100 mL
1.14

NIVEA
CREME
120 mL
1.39

MASSENGILL
DISPOSABLE DOUCHE
2x200 mL TWIN PACK
99¢

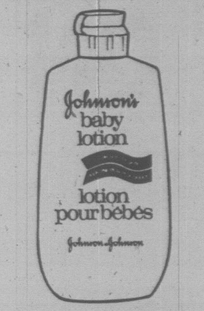

JOHNSON'S
BABY LOTION
440 mL
2.28

PLAYTEX
DEODORANT MINI PADS
30's
1.88

CALGON
BATH OIL BEADS
15 oz.
1.29

CALGON
BUBBLE BATH
15 oz.
1.29

CALGON
BOUQUET
15 oz.
1.29

• PRICES EFFECTIVE: JULY 16-22/79 •

6ABS

INTRODUCING
The Shoppers Drug Mart
Money Bags

WATCH FOR
MONEY SAVING COUPONS ON OUR SPECIALLY MARKED CHECKOUT BAGS!

GREAT SAVINGS ON GREAT PRODUCTS!
PLUS
A CHANCE TO WIN A 1979 HONDA CIVIC HATCHBACK!
IT'S ALL ON OUR SHOPPERS DRUG MART MONEY BAGS
. . . WATCH FOR THEM!

7ABS

SNAP

SHOPPERS DRUG MART

COLOUR PRINT
ENLARGEMENT SALE
from colour negatives

11"x14" 8.48
16"x20" 12.98
20"x24" 15.98

• PRICES IN EFFECT TO JULY 31/79 •

cut out this COUPON and SAVE!

SHOPPERS DRUG MART

20 exposure

Quality developing and printing of any 20-exposure colour negative film.
Present this coupon with any 20-exposure roll of colour negative film (Limit of one roll per customer).
This offer is valid at any SHOPPERS DRUG MART store until July 31, 1979.

only $3.99

Please present this coupon with your film order.
PHOTO-FINISHING SPECIAL!

Helping you save money

• PRICES EFFECTIVE: JULY 16-22/79 •

SHOPPERS DRUG MART

RIGHT GUARD ANTI-PERSPIRANT 200 mL 3 types **1.59**

RIGHT GUARD DEODORANT 400 mL **1.99**

TAME CREME RINSE 450 mL **1.79**

GILLETTE SUPER BUYS

CRICKET DISPOSABLE LIGHTERS **69¢**

ULTRA MAX SHAMPOO 400 mL **2.09**

SOFT & DRI ANTI-PERSPIRANT 250 mL **1.79**

TRAC II TWIN BLADE 9's **1.79**

GOOD NEWS DISPOSABLE RAZORS 2's 2 PAKS FOR **47¢**

SOFT & DRI ROLL-ON 75 mL **1.59**

FOAMY SHAVE CREAM
300 mL
1.29

• PRICES EFFECTIVE: JULY 16-22/79 •

SHOPPERS DRUG MART

ULTRA BRITE
TOOTHPASTE 100 mL
89¢

COLGATE TOOTHPASTE 150 mL **1.33**

CREST TOOTHPASTE 50 mL **59¢**

SCOPE MOUTHWASH 1 Litre **2.59**

ORAL B TOOTHBRUSHES 30 - 35 - 40 or 60 **88¢**

IRISH SPRING STICK DEODORANT 2 x 75 mL **2.18**

MITCHUM CREAM DEODORANT 2 oz. **2.59**

WILKINSON SUPER SWORD 5's **69¢**

SCHICK ULTREX SHAVING SYSTEM SPECIAL **2.99**

SCHICK ULTREX BLADES 5's **1.09**

BIC SHAVER DISPOSABLE 4's **59¢**

• PRICES EFFECTIVE: JULY 16-22/79 •

SHOPPERS DRUG MART

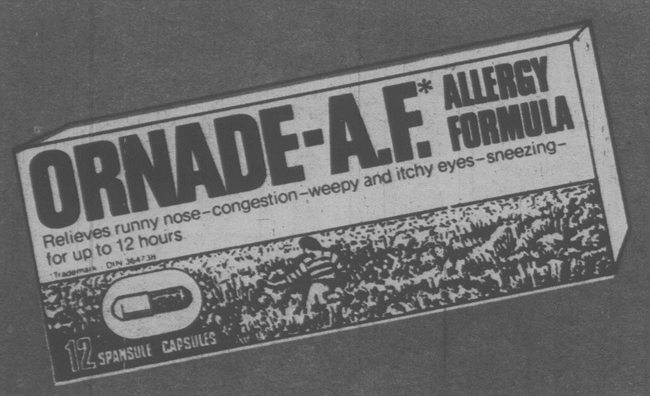

ORNADE-A.F.
ALLERGY FORMULA CAPSULES
12's
1.49

ENO
FRUIT SALTS
100 g
97¢

PEPTO BISMOL
LIQUID ANTACID
8 fl. oz.
1.19

ATASOL FORTE
Non-ASA Extra Strength Pain Relief
30's
1.19

also avail. in tabs 50's

DIOVOL
LIQUID ANTACID
341 mL
2.38

DULCOLAX
SUPPOSITORIES
10 mg/3's
1.19

DULCOLAX
LAXATIVE TABLETS
5 mg/30's
1.69

• PRICES EFFECTIVE: JULY 16-22/79 •

SHOPPERS DRUG MART

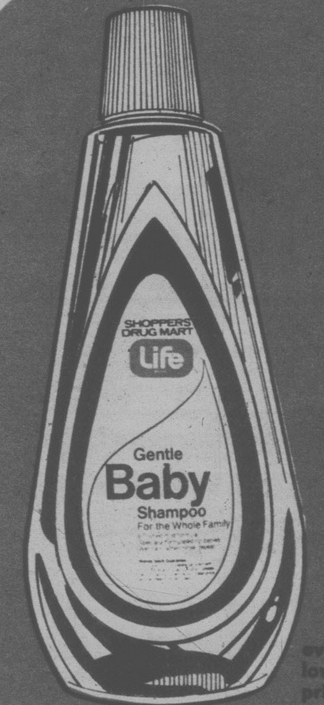

PRODUCT OF THE MONTH

BABY SHAMPOO
250 mL
everyday low price 99¢
69¢

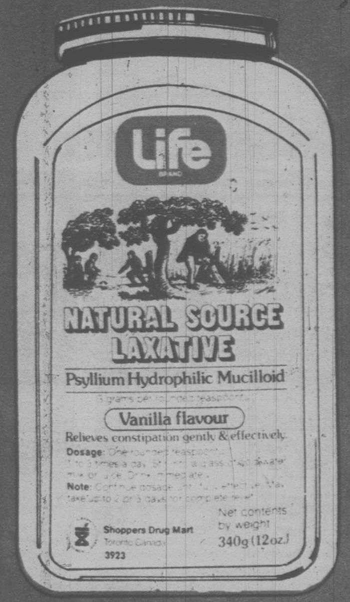

Life BRAND

NATURAL SOURCE LAXATIVE
340 g
2.39
everyday low price 2.99

LIFE
ABSORBENT BALLS
JUMBO 100's
everyday low price 1.19
89¢

LIFE
BABY OIL
250 mL
everyday low price 1.19
89¢

LIFE
PETROLEUM JELLY
454 g
everyday low price 1.49
1.19

LIFE
BABY POWDER
400 g
everyday low price 1.49
99¢

LIFE
KAOLIN & PECTIN
8 fl. oz.
everyday low price 1.44
99¢

LIFE
MILK OF MAGNESIA
500 mL
everyday low price 1.49
1.09

LIFE
SKIN CREAM
Medicated 280 mL
everyday low price 1.79
1.39

with antihistamine

LIFE
CALAMINE LOTION
100 mL
everyday low price 1.49
1.09

• PRICES EFFECTIVE: JULY 16-22/79 •

SHOPPERS DRUG MART

everyday low price 1.59

SHOPPERS DRUG MART

COLOUR PRINT FILM

126/20 or 110/20

1.39

MINI PADS
BELTLESS 30's

everyday low price 1.99 **1.59**

1.6 mil

GARBAGE BAGS
EXTRA HEAVY DUTY 10's

everyday low price 1.29 **99¢**

PEANUTS
VACUUM PACKED 13 oz.

everyday low price 1.39 **1.09**

RUBBER GLOVES
small • medium or large
1 PAIR

69¢

everyday low price 99¢

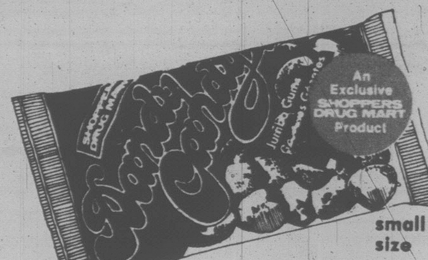

small size

DANDY CANDY
ASSORTED VARIETIES

59¢

everyday low price 79¢

PANTY HOSE
sandal foot

1 PAIR

79¢

everyday low price 99¢

• PRICES EFFECTIVE: JULY 16-22/79 •

SHOPPERS DRUG MART

HOUSEHOLD NEEDS

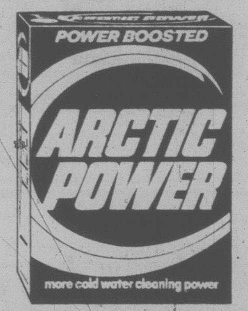

ARCTIC POWER
POWDERED DETERGENT
6 Litre

2.97

PALMOLIVE
LIQUID DETERGENT
32 fl. oz.

1.49

COAST
DEODORANT BAR SOAP
2's

98¢

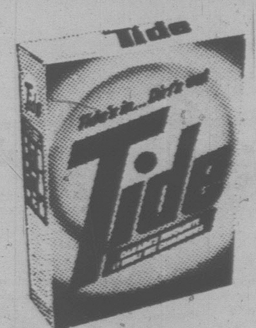

TIDE
POWDERED DETERGENT
6 Litre

2.99

IRISH SPRING
BAR SOAP
REGULAR
4's

1.09

HANDI WIPES
ALL PURPOSE
TOWELS
20's

1.69

ELASTOPLAST
ADHESIVE
BANDAGES
100's

1.88

DETTOL
ANTISEPTIC
DISINFECTANT
213 mL

1.29

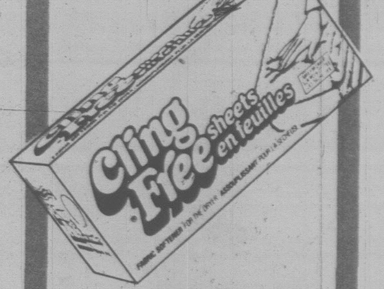

CLING FREE
FABRIC SOFTENER
SHEETS
24's

1.39

• PRICES EFFECTIVE: JULY 16-22/79 •

16ABS

SHOPPERS DRUG MART
babyScott
babyScott
TODDLER
24 SUPER-ABSORBENT
beltless confidets
NEW beltless confidets
NEW! BIG ROLL
NOUVEAU! GROS ROULEAU
ScotTowels
C./78¢
NEW Purex PILLOWY soft
F./1.09
D./89¢
Cashmere BY SCOTT
Scotties
E./69¢
SCOTT FAMILY NAPKINS
G./48¢
A. BABY SCOTT
DISPOSABLE DIAPERS
REG. 30's or SUPER 24's
2.29
B. CONFIDETS
BELTLESS NAPKINS
48's
3.99
C. SCOTTOWELS
PAPER TOWELS
JUMBO ROLL
78¢
D. CASHMERE
TOILET TISSUE
4 ROLL PACK
89¢
E. SCOTTIES
FACIAL TISSUE
2-PLY/200's
69¢
F. PUREX
TOILET TISSUE
2 PLY/4 ROLL PACK
1.09
G. SCOTT
FAMILY NAPKINS
60's
48¢